"All the News That's Fit to Print."

The New York Times.

THE WEATHER.
Rain; winds east to north.

VOL. LII....NO. 16,621. NEW YORK, TUESDAY, APRIL 14, 1903.—SIXTEEN PAGES. ONE CENT In Greater New York, Jersey City and Newark. | Elsewhere, TWO CENTS.

HILL TO THE FRONT FOR THE PRESIDENCY

Politicians See Significance in a Speech at Albany.

He announces that the Tariff Is the Issue—Parallel Between Speeches of Mr. Root and the President.

Special to The New York Times.

ALBANY, April 13.—David B. Hill, in the view of Democratic politicians, to-night put himself forward as a candidate for the Democratic nomination for the Presidency. At the Jefferson Day banquet of the Democratic editors of the State he made an address in which he arraigned the Republicans in State and Nation and outlined the issues on which he thought the next campaign should be fought.

A feature of the address was the attack made on President Roosevelt for his attitude on the tariff. He contrasted Mr. Roosevelt's attitude on the Cuban tariff and his recent utterance on the Dingley tariff. He laid stress strongly on a parallel between a speech on tariff revision made a year ago by Secretary of War Root and the recent speech on the same subject by the President, showing that the language used was strikingly similar, and intimated a belief that Secretary Root penned the President's address.

Speaking of the next National campaign Mr. Hill said: "The issue is made up. It is immediate tariff revision versus an indefinite continuance of tariff exactions."

Mr. Hill touched lightly on the money question. He reiterated his belief that the plank in the last Democratic State platform declaring opposition to any system of taxation that raises hundreds of millions of dollars more than is necessary to pay the expenses of the Government and locks the same in the vaults of the Treasury points out the true remedy against contraction of the circulating medium.

THE ADDRESS OF MR. HILL.

Mr. Hill delivered an address on "The Empire State Democracy."

Referring to the election in this State last Fall, Mr. Hill called it a divided triumph. "Two of our candidates were elected, the law officer of the State Government and a Judge of our highest court," said he. "Our opponents only succeeded in saving the Governorship by a slender plurality, and held the Legislature only because of an unjust constitutional gerrymander not based upon popular representation. The Democrats are more united than they have been at any time within the past ten years, while the Republicans find themselves in a minority of 58,000 on the popular vote of the State.

"But even their questionable triumph was obtained by false pretenses. It was vociferously and constantly proclaimed throughout the canvass that the Republican administration had permanently abolished direct State taxation through certain fiscal measures providing for increased indirect taxation which had been recently adopted. The Democrats protested that the official figures had been juggled with and that the asserted reduction was only temporary, and largely occasioned by the expected absorption of the surplus in the State Treasury.

"The election being over, we find that the deception which they practiced upon the people could no longer be concealed, and it was confessed in January last. In the annual message of the Chief Executive to the Legislature, in the opening address of the Speaker of the Assembly, and in the annual report of the Controller, it was admitted that the exhausting of the surplus in the State Treasury was certain and imminent, and that unless additional revenues should be somewhere obtained under new legislation there would be a deficiency in the revenues of the State for the next fiscal year of $6,000,000.

"Thus the Democratic predictions of last October have been verified, and Republican falsifications have been exposed."

Referring to Gov. Odell's tax programme, he said: "The scheme to substitute indirect for direct taxation is a cheap political expedient which will surely react upon its authors because it brings no permanent or substantial relief to the taxpayers. They are rapidly discovering that while it may temporarily reduce State taxation, its tendency is toward permanently increasing local taxation, as such State taxation is imposed largely to the exclusion of local taxation.

"The organization tax upon corporations, the immense taxes upon corporate earnings and dividends, the transfer tax, the tax upon notaries, and the lately imposed tax upon inheritances, are all to the exclusion of local taxation upon the same matters.

"While localities formerly received two-thirds of the excise taxes for their own use, the proportion has been changed by the recent enactment and hereafter they are only to share one-half thereof. Yet liquor license fees are essentially and inherently local revenues."

Of Gov. Odell's special message on mortgage taxation he said: "It only tended to complicate rather than elucidate the situation when he declared that he was in favor of their taxation at some rate or another—he did not care what—or their absolute exemption, as the Legislature might prefer. As this has been about the only matter that has been left to the present Legislature to decide for itself, that body has been so bewildered with the unexpected magnanimity of the Governor that it has become paralyzed and done nothing at all."

CRITICISM OF THE PRESIDENT.

He concluded his address with a reference to National issues.

"The Democratic Party stands in favor of a revision of the present inequitable and exorbitant tariff," he said. "The wisdom of that policy has been partially conceded by the action of the Republican Senate of the United States in permitting a 20 per cent. reduction as applied to Cuba.

"But President Roosevelt, while ostentatiously assuming much credit for what little has been done for tariff revision in the Cuban treaty, has endeavored in his political speeches in the West to impress the people with the fact that he is opposed to any other or further tariff reductions for some time to come. He prefers tariff revision at long intervals and in very small doses. It is a good thing, but he does not want much of it.

"Of course, if the popular demand for immediate revision becomes especially pressing he is likely to rush forward with all the zeal and strenuosity of a new convert and assume its championship as though he had been the consistent advocate of it from the beginning. But for the present he thinks he is opposed to any further tariff changes. So are all the protected interests which are the recipients of Governmental favors. The 'business' in-

"The measure is not an honest tax measure. It is a political measure replete with injustice and partisanship, designed as a scheme of retaliation against communities whose people are attached to Democratic principles of Government and who favor liberal laws adapted to great cosmopolitan communities. [illegible] interests of the country must not be disturbed by doing justice to the people.

"These seem to be substantially the views of the President as expressed in his recent Western speech on the tariff, and they singularly correspond with the views expressed by Mr. Root in his speech at Cooper Union, in New York, during the campaign in October last, when he was also pleading for delay in tariff changes. Let me place the respective utterances of these two statesmen in what you newspaper men are pleased to term the deadly parallel column":

MR. ROOT'S SPEECH.	PRESIDENT ROOSEVELT'S SPEECH.
If a tariff law has on the whole worked well, and if business has prospered under it and is prospering, it is better to endure some slight inconveniences and inequalities for a time than to incur the uncertainty and disturbance of business which necessarily results from the process of making changes. The mere fact that a different rate of duty would be better than the rate fixed in the statute does not settle the question whether the change should be made now or should be deferred. Every tariff deals with duties on a vast number of articles and involves a vast number of interests often conflicting, and whenever the law is taken up by Congress for consideration with reference to one change, every schedule in the law is going to find some one urging a change in that schedule, and all the business interests of the country are going to be left during a long continued discussion in a state of uncertainty as to what will be the outcome of duties upon the things they are producing, and therefore in uncertainty as to what competition from abroad they will be obliged to meet.	If a tariff law has on the whole worked well, and if business has prospered under it and is prospering, it may be better to endure some inconveniences and inequalities for a time than by making changes to risk causing a disturbance and perhaps paralysis in the industries and business of the country. The fact that the change in a given rate of duty may be thought desirable does not settle the question whether it is advisable to make the change immediately. Every tariff deals with duties on thousands of articles arranged in hundreds of paragraphs and in many schedules. These duties affect a vast number of interests which are often conflicting. If necessary for our welfare, then of course Congress must consider the question of changing the law as a whole or changing any given rates of duty, but we must remember that whenever even a single schedule is considered some interests will appear to demand a change in almost every schedule in the law, and when it comes to upsetting the schedules generally the effect upon the business interests of the country would be ruinous.

"The fact that these two extracts express precisely the same ideas in very nearly the same words perhaps does not conclusively show that Mr. Root dictated the President's tariff speech before the latter departed for the West, but they are merely evidence of what Mr. Samuel Weller would call an 'extraordinary and wonderful coincidence.'

"With one accord all the Republican leaders are clamoring for delay in the consideration of the tariff question. Why all this real or feigned anxiety concerning tariff revision if that revision would not injuriously affect the trust monopolies and give some relief to the people of the country?

"The issue is made up. It is immediate tariff revision versus an indefinite continuance of tariff exactions."

His final appeal was for harmony within the Democratic ranks.

"We have no warfare to urge," said he, "against any Democrat in any part of the country. Our battle is to be waged against our common enemy. We have our own views as to the wisest course to be pursued in the coming great contest, but we have respect for the sincere opinion of those who may differ from us.

"There must be consideration, concessions, and unity of action upon common ground. The interests of the great Democratic Party of the Nation are paramount to the personal interests or ambitions of any man or set of men. This is no time for the exhibition of petty jealousies, for the revival of old feuds, or for disagreements over mere abstract questions. There is too much at stake for our country and party to excuse the continuance of unnecessary internecine strife. Let us recollect that if there shall come an election where all the Democrats of the country shall vote the same ticket at one time we shall wake up the next morning and find ourselves victorious."

MR. LITTLETON FOR HARMONY.

Martin W. Littleton, Assistant District Attorney of Kings County, made a plea for party harmony.

"The Democratic Party cannot deserve the approval of the ordinary citizen and at the same time keep as its foremost policy a profitless quarrel between those pre-eminent in its past life but in nowise indispensable to its future," he said. "It cannot deserve success if it exhausts its energy in a barren effort to decide which of its policies in the past was best or worst, or which of its eminent men in the past made the most or fewest mistakes.

"Why invite defeat by taking sides in this post-mortem controversy? Why increase friction by following the one or the other in their fruitless autopsy? Why not summon to the struggle the great body of Democrats in the country, many of whom have become voters since this time-worn quarrel began, and many of whom are sincerely sore from continued party dissension, and all of whom are interested in the preservation of a fighting, faithful, progressive Democratic Party, and throwing off the embarrassments of personal dispute over dead issues, invite every man, young and old, gold and silver, expansionist and anti-imperialist, to unite in an effort to choose the policies and the candidates for 1904.

"Let us not ask them if they voted for silver or for gold, for Bryan or against him, for Cleveland or against him. But ask them if they wish to co-operate with us, not in establishing a Cleveland party or a Bryan party, but in establishing a Democratic Party.

"New York will lead where Democrats will follow; or New York will follow where Democrats lead." This, Mr. Hill's close of his appeal for harmony, was received with cheering which lasted fully a minute.

Mr. Hill would never have committed himself to that pledge, was the comment of more than one of the prominent Democrats present, unless he felt absolutely certain in his own mind that the logic of events pointed to the selection of a New York candidate by the Democracy and to the adoption of a platform upon which New York Democrats would be able to go forth to battle without misgivings.

It was widespread about the hotel after the banquet that the chief purpose for which it was arranged was to afford Mr. Hill an opportunity to proclaim a Democratic platform, National as well as State. No secret was made of the fact that his elaborate review of State and National issues is intended for use as a campaign document in the State and Nation. His address, which was nearly as long as a Presidential message, is said to have been prepared with the greatest care that Mr. Hill has ever given to a political utterance.

His best points against Gov. Odell's administration of State affairs, his criticisms of President Roosevelt's policies, and his closing appeal for harmony in Democratic ranks in both the State and Nation were received with the greatest enthusiasm.

His enunciation of the principles upon which he thinks the next Democratic National campaign should be fought conveyed the impression to all of those who heard him that if the Democratic nomination comes to New York Mr. Hill expects to be the candidate. It was said that a thorough understanding exists between Judge Alton B. Parker and Mr. Hill with regard to the Presidential nomination. Judge Parker, it is said, is for Mr. Hill if there is any chance of Mr. Hill's nomination.

Friends of Mr. Hill say that he is inclined to think that he stands an excellent chance, although he has not specifically committed himself on the subject to even his closest intimates. He remembers, it is said, that, next to Bryan, he aroused the greatest enthusiasm in the last Democratic National Convention. He believes that, Mr. Bryan now being out of the running and New York being regarded as debatable ground, because of the supposed discontent aroused by some of the National policies of the Republican Party, and more especially of the dissensions which exist within the Republican organization of the State, he is in a better position than he ever has been in his life to sway the next Democratic National Convention.

Daniel D. Frisbie, President of the association, presided, and delivered the opening address. Andrew D. McLean of Brooklyn responded to "The Day We Celebrate," Prof. D. C. Lee of Cornell University to "Jefferson and Education," Senator Thomas F. Grady to "The Legislature," John N. Carlisle of Watertown to "The State Committee," Martin W. Littleton of Brooklyn to "Jefferson and To-day," and Elliot Danforth to "The Declaration of Independence."

INDEX TO DEPARTMENTS.

Commercial World.—Page 12.
Amusements.—Page 6.
Arrivals at Hotels and Out-of-Town Buyers.—Page 7.
Business Troubles.—Page 14.
Court Calendars.—Page 7.
Insurance Notes.—Page 12.
Legal Notes.—Page 16.
Losses by Fire.—Page 2.
Marine Intelligence and Foreign Mails.—Page 15.
New Corporations.—Page 13.
Real Estate.—Page 14.
Society.—Page 9.
United Service.—Page 7.
Weather Report.—Page 2.
Yesterday's Fires.—Page 2.

Figuring on a Western Trip? California? Colorado? Mexico? Get tickets at Rock Island System's new up-town office, 35th St. and 5th Av.—right in the heart of the hotel district. Tel. 1633 Madison Square.—Adv.

Old Point Comfort, Richmond and Washington. Pennsylvania Railroad Personally-Conducted Tour, April 25. Round trip rate, including all expenses, $36.00. Tourist Agent, No. 263 5th Av., New York.—Adv.

RUSSIANS REFUSED TO AID BAGDAD RAILWAY

St. Petersburg Paper Tells of Capitalists' Patriotism.

They Declined to Provide Money for the Line When They Knew It Would Hurt Russian Interests.

LONDON TIMES—NEW YORK TIMES
Special Cablegram.

LONDON, April 14.—In discussing the Bagdad Railway scheme, says the St. Petersburg correspondent of The Times, the Novoe Vremya, the leading paper of the Russian capital, declares that the Germans want money for the construction of the line. They have taken 20 per cent. of the cost upon themselves, and the French have obligingly become responsible for 40 per cent. The Novoe Vremya says it was hoped in Berlin that the deficit would be supplied by Russia, adding:

"If these hopes had been realized, Germany would have had every reason to congratulate herself on a victory, for a line serving exclusively German interests and very detrimental to Russia would have been built with the money of the Dual Alliance * * *. But the Finance Minister explained how Russian interests would be damaged and our capitalists refused to intrust their money to the peaceful conqueror of the Near East."

The Novoe Vremya goes on to relate how the Germans, after ineffectual efforts to raise the money in England and America, again appealed to Russia through French intermediaries. "Luckily," says the paper, "all their blandishments were wasted, and the Franco-German offer was again refused in the most decisive manner."

The paper concludes that, no matter who finds the money, the Bagdad Railway will remain German.

THEORETICAL ATTACK BY SUBMARINES ON LINERS.

French Boats Discharge Torpedoes at the Bretagne and the Champagne Without Being Seen.

LONDON TIMES—NEW YORK TIMES
Special Cablegram.

LONDON, April 14.—The Paris correspondent of The Times says that two submarines, the Espadon and the Silure, have carried out a successful theoretical attack on two trans-Atlantic steamships, the Bretagne and the Champagne, off Cherbourg.

The Captains of the liners were told that the attack might be made, so the crews were kept on the alert. Nevertheless the Espadon torpedoed the Bretagne and the Silure succeeded in discharging torpedoes at both liners simultaneously after the Espadon's attack on the Bretagne.

QUIETER IN THE BALKANS.

Important Developments Are Not Expected Till After the Orthodox Easter.

LONDON TIMES—NEW YORK TIMES
Special Cablegram.

LONDON, April 14.—Easter and the wintry weather, says the Vienna correspondent of The Times, seem to have dictated an armistice in the Balkans. Important developments are not expected, at any rate, till after the orthodox Easter a fortnight hence.

Semi-official opinion in Budapest is less confident than in Vienna. The Pester Lloyd fears that M. Stcherbina's murder will make the situation acute. It says it awaits with some misgiving the effect of the Consul's death on Russian opinion, and contemplates with equal anxiety the certain exasperation of the Albanians which would follow the execution of M. Stcherbina's murderer.

The Pester Lloyd nevertheless thinks that perilous consequences can be avoided "if the people at Constantinople continue to show good will and honestly try to deal with the difficulties in Macedonia."

GIFTS TO TWO COLLEGES.

Dr. D. K. Pearsons Will Observe His 83d Birthday by Presents of $50,000 and $25,000 Respectively.

Special to The New York Times.

MONTGOMERY, Ala., April 13.—Dr. D. K. Pearsons, a Chicago philanthropist, will spend to-morrow, his eighty-third birthday, quietly at a Montgomery hotel.

Dr. Pearsons said to-night that he would make anniversary gifts to two colleges. He will give to Rawlings College, Winter Park, Fla., $50,000, and the Kingfisher College, Oklahoma, $25,000.

Vice Chancellor Stevens Reappointed.

Special to The New York Times.

NEWARK, N. J., April 13.—Chancellor Magee announced to-day the reappointment for a second term of seven years of Vice Chancellor Frederic W. Stevens of Morristown, the reappointment of Vice Chancellor Henry C. Pitney for a third term having been announced on Saturday. The term of Vice Chancellor M. P. Grey of Camden expires this year, and his reappointment is expected.

Voluntary Advance of Wages Made.

Special to The New York Times.

WINSTED, Conn., April 13.—Nine hundred employes of the Seth Thomas Clock Company, in Thomaston were surprised this afternoon when notices were posted throughout the mills that from June 1 till Oct. 1 fifty-five hours shall constitute a week's work, with sixty hours' pay. The advance was voluntary on the part of the company.

Mr. Cleveland on Negro Problem.

Special to The New York Times.

PRINCETON, N. J., April 13.—Ex-President Cleveland will deliver an address to-morrow evening at the Booker T. Washington meeting in New York City. Mr. Cleveland will leave here to-morrow afternoon, and will be the guest of Andrew Carnegie. He will speak along the general lines of the negro problem.

Launching of the Steamship Minnesota at New London, April 16. Through express train leaving New York at 8 A. M., due New London at 11 A. M., returning leaves 3:45 P. M., due New York 7 o'clock. Fare, Round Trip, $2.75.—Adv.

SUIT AGAINST T. W. LAWSON.

Bay State Gas Company Transfers an Action for $500,000 to Supreme Court.

Special to The New York Times.

BOSTON, April 13.—A suit begun some time ago in New York by the Bay State Gas Company of Delaware to recover certain stocks in the hands of the defunct firm of Lawson, Weidenfeld & Co. has been transferred to the Supreme Court of Massachusetts and entered against the name of Thomas W. Lawson. The amount sued for is half a million.

Mr. Lawson says he knows next to nothing about the case and is not interested in it, and his counsel, Homer Albers, makes a similar statement.

TWO VANDERBILTS ARRESTED.

Alfred G. and Reginald C. Fined $12.80 Each for Fast Automobile Driving.

Special to The New York Times.

NEWPORT, April 13.—An unpleasant incident to-day was the arrest and fining in the District Court of Alfred G. and Reginald C. Vanderbilt and the former's chauffeur for fast automobile driving in Middletown.

A new prosecuting officer was recently appointed in Middletown, which lies between Newport and Portsmouth, where the Vanderbilt farms are located, and through which people must pass in going to and from Newport. This officer had said that he could stop the running of automobiles through the town at a greater speed than the law allows, ten miles an hour. He has been on the lookout for weeks, and finally his efforts have been rewarded. Saturday the officer, with witnesses, saw Reginald driving his automobile, and timed him, and discovered that he was going too fast. Sunday Alfred and his chauffeur were caught on two separate trips. To-day Officer Johnson swore out warrants and haled the Messrs. Vanderbilt and the chauffeur to court.

The Vanderbilts were inclined to fight the case against them, but in view of the near approach of the wedding, decided to plead guilty, and paid the fine of $10 and costs, in all $12.80 in each case, and were discharged.

ACCUSATION AGAINST PREMIER COMBES'S SON.

He Is Declared to be the Man Who Offered to Secure Authorization for Monks on Payment of 1,000,000f.

PARIS, April 14.—The correspondent of the Figaro at Grenoble telegraphs that an article is published in this morning's Petit Dauphinois in which the editor, M. Besson, repeats his recent charge that he was approached with an offer to secure authorization for the monks of the Grande Chartreuse monastery to remain in France on payment of 1,000,000f.

M. Besson now declares that the person on whose behalf the offer was made by the intermediary who approached him was Edgar Combes, the son of the Premier, and he says that the intermediary was a prominent politician named Vervoort. Vervoort explained that 100,000f. of the 1,000,000f. would go to M. Besson as his commission on the transaction.

M. Besson challenges the MM. Combes, father and son, to take the case before the courts.

The editor of the Petit Dauphinois, alluding to the allegation of the Paris opposition papers that a person or persons in close touch with the Government had offered for a sum of money to secure authorization for the Brothers of the Grand Chartreuse to remain in France, recently asserted that two persons whom he named had made him this offer on behalf of a personage whom he called Monsieur "X."

In the Chamber of Deputies on April 6 President Combes took occasion to declare the whole story to be false, and characterized it as an infamous accusation like all those made since he had become head of the Government. He added that he intended to checkmate the operations of the persons named by the Petit Dauphinois. M. Combes also wrote to the morning papers of April 7 to the same effect.

The charges made by the Petit Dauphinois and M. Combes's reply were followed last Saturday by the resignation of M. Revoil, the Governor General of Algeria, which caused a sensation, especially as it came on the eve of President Loubet's departure for Algeria.

M. Revoil's resignation arose directly out of the Grande Chartreuse affair. The Governor, who is a nephew of the director of the Petit Dauphinois, went to Paris to assure M. Combes that he (M. Revoil) was not connected with the charges; but the Premier refused to receive him, and the Governor immediately resigned on the ground that he lacked the confidence of his superiors.

DIVORCE DECREE INVALID.

United States Supreme Court Decides Against Mrs. Winston, Who Has Married Again.

WASHINGTON, April 13.—The United States Supreme Court to-day decided the divorce case of Lillie Winston vs. Walker Winston, both of New York, in favor of the latter. The case involved the validity of a decree granted Mrs. Winston by an Oklahoma court, which it was claimed had been granted her without a sufficient residence. The decree was not accepted by the New York courts, and to-day's decision upheld that view.

Mrs. Winston married after securing her decree and is now known as Mrs. Ludden.

Through various complications the matrimonial affairs of Walker Winston and his wife, Mrs. Lillie Winston-Ludden-Winston, with those of Dr. J. M. Ludden of 233 West One Hundred and Twentieth Street have been in the courts since 1896. In that year Mrs. Winston obtained an Oklahoma divorce on the ground of desertion, the decree being granted in June, and in the following October she was married to Dr. Ludden.

Mrs. Winston's first marriage was in February, 1890.

Immediately after her second marriage she took her five-year-old daughter Lillian and went to live with her husband in Hoboken. Walker Winston brought suit in New York courts to have the Oklahoma divorce annulled and sought for absolute divorce for himself. The case was tried before a referee, who set aside the Oklahoma decree and the consequent marriage of Mrs. Winston to Dr. Ludden, but declined on statutory grounds to grant a divorce to Walker Winston, leaving the unhappy pair as firmly united as on their wedding day, although contrary to the wishes of both. The case was appealed to higher courts, and in the meantime Walker Winston instituted fruitless actions in New York and New Jersey courts to obtain possession of his child, claiming that he stood ready to put the little girl through the best schools, and alleging as proof of his ability to do so an income of $7,000 annually.

On April 21, 1899, he caused the arrest of Dr. Ludden in a suit for $25,000 for the alienation of Mrs. Winston-Ludden-Winston's affections, but met with little better success than in his efforts to secure the possession of his child. Ultimately the divorce case wended its way through the New York courts, the decision of the referee being upheld at each stage, and both parties appealed to the United States Supreme Court, the decision of which, undoing the Oklahoma divorce and the Winston-Ludden marriage, leaves Walker Winston and Mrs. Winston-Ludden-Winston united and Dr. Ludden a single man. Walker Winston is a dealer in embroidery goods at 503 Broadway.

Memorial to William Allen Butler.

YONKERS, N. Y., April 13.—The family of the late William Allen Butler, the well-known lawyer, has tendered as a memorial gift a lot adjoining Immanuel Chapel of the First Presbyterian Church on which to erect a chapel house for the minister and for church purposes. The church will vote on the matter shortly.

The New York Central's 20-hour train takes passengers only for Chicago. To get best accommodations it is well to apply in advance.—Adv.

MAYOR LOW ATTACKS THE UNION RAILWAY

He Demands That Its Special Privileges Be Revoked.

Sends a Bill to Albany and Shows How Greatly the Company is Favored.

ALBANY, April 13.—One result of the attempt of the Union Railway Company to secure more favors from the Legislature through the much condemned "grab" bills is the inauguration of a campaign to take away from that highly privileged corporation the exemptions it now enjoys. Mr. Bedell, Chairman of the Assembly Railroads Committee, received from Mayor Low of New York City to-day a bill to repeal parts of Chapter 506 of the Laws of 1901, which exempt the Union Company from the operations of the general railroad law. Mayor Low in a letter explains the situation.

"The general railroad law, passed in 1890," he says, "provided that all street railroads thereafter built should pay to the locality 3 per cent. upon the gross receipts during the first five years of their operation and 5 per cent. thereafter. In 1892 the Legislature passed a bill incorporating the Union Railway Company, in what is now the Borough of the Bronx of New York City, as a holding company, and gave to it the extraordinary privilege of exemption from this very reasonable rule as to payments for franchises that had been established by the general railroad law for all parts of the State.

"By this act of 1892 the Union Railway Company, alone, so far as I am aware, among all companies operating street railroads created since 1890, pays to the City of New York, instead of 3 per cent. and 5 per cent. on its gross earnings, the following schedule: One per cent. until its receipts amount to $1,700 per day, and an additional 1 per cent. for each multiple of $1,700 per day.

"But, even after this extraordinary exemption as to payments had been given, the Union Railway Company, which obtains most of its rights to operate by the control of old charters, was subject to the time limitations of Section 5 of the general railroad law, reading as follows:

"If any domestic railroad corporation shall not within five years after its certificate of incorporation is filed, begin the construction of its roads and expend thereon 10 per cent. of the amount of its capital, or shall not finish its road and put it in operation within ten years from the time of filing such certificate, its corporate existence and powers shall cease.

"In 1897, by the Greater New York Charter, the Legislature solemnly declared that the rights of the city in and to its 'streets, avenues, parks, and all other places are hereby declared to be inalienable,' and the city itself was authorized to give street franchises for a term of years only. This grant was again solemnly confirmed by the revised charter, known as Chapter 466 of the Laws of 1901. Yet, by Chapter 506 of the same year, 1901, an amendment was added to Section 5 of the general railroad law, which reads in part as follows:

"This section shall not apply to any street surface railroad company incorporated prior to July 1, 1895, which has obtained or become the owner of the consents of the local authorities of any city of the first or second class given under Article IV. of the railroad law to the use of public streets, avenues, or highways for the construction and operation of the railroad thereon.

"The foregoing amendments, so far as it relates to the City of New York, was in direct contravention of the declaration of the Legislature, twice solemnly made, that the property interest of the city in its streets was inalienable, and in particular it had the effect of removing from the operation of the salutary time limit fixed by the railroad law, this Union Railway Company, incorporated in 1892, to which the State had already given such unusual exemption as to the payment of percentages.

"It is not to be believed that the State intentionally did this thing, for, if it did, at the very session at which it was confirming by the revised Greater New York charter, its original grant to the city of 1897 of an inalienable property right in its streets, as regards public franchises, it withdrew from the city, in the interest of an already specially favored road, a time limitation that had been established two years before this company was incorporated.

"I ask, therefore, for the repeal of Chapter 506 of the Laws of 1901, so far as it relates to street railroads, first, because I believe it to be bad public policy to exempt companies incorporated after the general railroad law was passed from the time limitations contained in that law, and, second, because, in effect, such exemption works a breach of faith as toward the City of New York, on the part of the State. I respectfully submit that a grant twice made by the Legislature of the State to the city of an inalienable right to its thoroughfares for the purposes of franchise, ought not to be lightly set aside in the interest of street railway corporations.

"The only possible hardship that such corporations could suffer by the repeal of the clause I am asking for would be that they should be obliged to pay what they are worth for the privileges that this amendment gives to them without payment. This involves to such companies no hardship; it asks of them only fair dealing.

"For these reasons, I hope that you will press the adoption of the repealing act which I inclose."

Mr. Bedell will introduce the bill. It will go to the Rules Committee for action, that committee having taken charge of all bills in the Assembly.

GIRLS' INDUSTRIAL SCHOOL.

Mrs. Lucy S. Scribner Will Establish a Charitable Institution at Saratoga.

Special to The New York Times.

SARATOGA, April 13.—Mrs. Lucy S. Scribner of New York City and Saratoga Springs has bought the Temple Grove Seminary property, situated on Circular, Spring, and Regent Streets, and adjoining the Second Presbyterian Church in this place. She will at once improve the property and utilize it for charitable purposes, mainly that of educating young women in the line of industries which will aid them in gaining a livelihood.

The project is in accord with other plans of the purchaser, who has ample means with which to carry forward successfully her philanthropic work. Only a few months ago she purchased a cottage on Fifth Avenue here and gave it to the Second Presbyterian Church to be used as a parsonage. Temple Grove Seminary was conducted for more than a third of a century by the late Rev. Dr. Luther F. Beecher, a cousin of the late Henry Ward Beecher, and for the past thirty-five years it has been under the management of Dr. Charles F. Dowd of this place.

ARMOUR PLAYS WITH WHEAT.

Prices Are "Ping-Ponged" by the Traders in Chicago.

Special to The New York Times.

CHICAGO, April 13.—J. Ogden Armour continued to employ strenuous measures in the wheat market to-day, and attempts to follow him were made by practically none besides the local pit scalpers.

Although A. I. Valentine was in the pit seldom, about everything done in the market was traceable to the Armour house. The May price was put up 1 cent in the early part of the session, and later was up and off at the will of the leader.

Speculation by outsiders, commission house men say, has for the time been effectually stopped. Fewer outside orders came into the wheat pit than for months. Armour brokers and the pit crowd "ping-ponged" prices around in a lively manner. The crowd turned a cold shoulder to the daily routine news, and attention was centred on the only important factor—what Mr. Armour was doing and was about to do.

Burnett's Extract of Vanilla Imparts a superior delicacy of flavor. Try it, use it.—Adv.

Pennsylvania Railroad Trains run over an even roadbed, on the heaviest rails in use, with the protection of the latest pattern electric automatic signal and switch devices.—Adv.

ARCHIE ROOSEVELT IS ILL.

He Has Measles and Cabinet Children Miss the Egg Rolling.

Special to The New York Times.

WASHINGTON, April 13.—Owing to the illness of Master Archie Roosevelt, who is the latest victim of measles now raging in Washington, the usual gathering of Cabinet children to view the egg rolling from the White House portico was omitted this afternoon.

Several older persons, chiefly of the Cabinet families, were present in the Blue Room between 4 and 5, when, in spite of the threatening skies, a number of children frolicked on the grass south of the mansion.

THE CINCINNATI ELECTION.

President Ingalls Says He Was Sold Out by Democrats.

Special to The New York Times.

CINCINNATI, April 13.—President Ingalls of the Big Four Railroad, who has been spending a few days at Hot Springs, Va., resting after the fatigues of the Mayoralty campaign, returned to-day. Speaking of the recent municipal election, he said:

"I am sure I received the railway and workingmen's vote. We did not get quite as many Republican votes, because of the State and National issues, but we got enough Republican votes to have elected our ticket hands down if the Democratic camp followers had not sold out and there had been an honest vote in the Sixth, Seventh, Eighth, and Eighteenth Wards."

WILLETT VAN NEST THROWN FROM HIS HORSE.

The Lawyer Is Hurt While Riding in Central Park—His Horse Frightened by an Automobile.

George Willett Van Nest, lawyer and prominent clubman, was thrown from his horse last night while riding on the Central Drive, in Central Park, and became unconscious. In addition to the fall he had a narrow escape from being run over by a carriage, which was immediately behind him. He was taken to his home in the Park ambulance. Dr. William T. Bull was called to attend him. It was said at the house early this morning that Mr. Van Nest was not dangerously hurt.

Mr. Van Nest is fifty years old and lives at 123 East Fifty-eighth Street. He is unmarried. He has law offices at 20 Broad Street. After spending an hour on the Bridle Path last evening he started to leave the Park on the west side. He turned into the Central Drive and headed for the West Drive. Suddenly his horse shied at a passing automobile, reared in the air, and then pitched forward.

Mr. Van Nest was thrown from his horse's back and landed on his head and shoulders on the hard ground. The horse, free of its rider, sprang forward and dashed along to the West Drive and north as far as Seventieth Street, where it was caught by Mounted Policeman McNulty.

When Mr. Van Nest's body struck it rolled over and he lay as if dead. The drive was crowded with vehicles and the wheels of one nearly passed over his body.

As soon as McNulty caught the runaway horse he returned to the scene of the accident. A large crowd had collected, and Mr. Van Nest had been carried to the roadside and was stretched out on the grass.

After working over the man for ten minutes, Dr. Goldsmith, who came with the Park ambulance, restored him to consciousness. He was able to give his name and address and to say that he desired to be taken to his home.

KILLED A BOY FOR FUN.

Lad Who Was Practicing Shooting Aimed at a Human Target.

BUFFALO, April 13.—The police have sent out a general order for the arrest of John Nowak, a boy, who is suspected of shooting and killing thirteen-year-old Lawrence Datajcsak last evening.

The boy and his younger sister were standing in front of their home watching three boys who were shooting at a pole. The girl declares that one of the boys aimed the gun at her brother and said:

"Watch me hit that boy."

Her brother was shot by the boy almost immediately. The girl clung to this story, although questioned and requestioned. Some witnesses said that it appeared to them that the shooting was accidental.

CELEBRATION BY CENTENARIAN

Mrs. Martha T. Cutler Receives Her Friends in Llewellyn Park.

Special to The New York Times.

WEST ORANGE, N. J., April 13.—Mrs. Martha Thornton Cutler celebrated to-day in her home, The Oakleigh, in Llewellyn Park, the one hundredth anniversary of her birthday. Because of the death of her daughter, Mrs. Levi Payson Stone, on the 5th inst., she observed the event by merely receiving calls from her most intimate friends. She enjoys excellent health.

Mrs. Cutler's father was Samuel Richardson of Sudbury, Mass., where she was born. She was married to Roland Cutler, also of Sudbury, on Dec. 18, 1823. Mr. Cutler was a member of the firm of Francis E. Faxon & Co. of Boston. He retired in 1850 and moved to Llewellyn Park, where he died on Aug. 28, 1878. Mr. and Mrs. Cutler had six children. One of their sons was Dr. Henry S. Cutler, for many years organist and choirmaster at Trinity Church, New York.

In Memory of Bowman Esher.

Special to The New York Times.

NEW HAVEN, April 13.—Plans are being formed by L. B. Esher of Chicago to establish two free beds at the Yale Infirmary for college students who are sick. Mr. and Mrs. Esher have been here for two days to pack and take home the personal property of their son, Bowman Esher, who shot himself in New York City three weeks ago in a fit of despondency because of protracted illness. The young man spent four months in the Yale Infirmary after falling from the fifth story of Pierson Hall dormitory.

Southern Railway Fast Mail Ditched.

CHARLOTTE, N. C., April 13.—The Southern Railway's south-bound fast mail, known as No. 97, was ditched near Lexington, N. C., this afternoon by striking a large stone on the track. The engineer and fireman are reported killed. No particulars are now available.

Train No. 97 left Washington at 8 o'clock this morning for New Orleans. It is the regular mail and newspaper train.

Rain Saves South Russian Crops.

ODESSA, April 13.—General and copious rains have fallen in Southern Russia and have removed the fears for the safety of the crops which had been aroused by the long-continued drought.

No Word from the President.

CINNABAR, Mont., April 13.—Secretary Loeb has received no word from the President to-day.

SEABOARD AIR LINE RAILWAY. Double daily train service New York to Savannah, Jacksonville, and Tampa; also to Atlanta, connecting for the West and Southwest. Cafe dining cars. Leave West 23d St., Penn. R. R., 12:55 noon and 12:30 night. Office, 1,183 B'way.—Adv.

Look for the name Krementz on the back of the collar button, if you want the best.—Adv.

MR. PAYNE TO PRESS THE POSTAL INQUIRY

Postmaster General Says He Caused the Investigation.

More Tangible Charges Relating to Salary Allowances in New York—Names of Postal Officials Used in Promoting Stock Companies.

Special to The New York Times.

WASHINGTON, April 13.—Postmaster General Payne, who returned to-day from his West Indian trip, arrived at the Post Office Department at 4 o'clock, and soon after issued a statement in which he assumed full responsibility for the investigation which is now going on, and declared that it would be continued.

He promised that if the system was wrong it should be reformed, and that any guilty officials should be punished. He further corroborated the statement that the investigation was conducted with the knowledge and approval of the President. The statement is as follows:

"During the months of January and February information and reports reached me which I deemed it for the public interest to investigate, and I personally gathered such information and facts as would enable the proper officers of the department to undertake a thorough investigation as to the truth or falsity of these reports.

"I directed Fourth Assistant Postmaster General Bristow to take the proper steps to institute the necessary inquiry, using for that purpose the Post Office Inspectors' division and such other methods as would thoroughly ascertain the truth or falsity of the charges or insinuations made, and he was instructed to proceed promptly and with vigor during my absence. Since my return this morning I have not seen Gen. Bristow, so that I am not advised of the progress made.

"The investigation will continue, and if any wrongdoing is disclosed the parties guilty of such wrongdoing will be summarily dealt with. If the system or method of doing business in the department is faulty, the proper remedies will be applied without fear or favor.

"I inaugurated the investigation with the determination that it should be exhaustive. It is proper for me to add that I laid before the President the information which I had in my possession, and that he fully approved of the action proposed by me."

The whole administration of the Post Office Department is made the subject of investigation, under Mr. Payne's directions, and every charge will be probed as thoroughly as the department's most expert inspectors can do it.

At the same time, Mr. Payne's purpose is to give fair treatment to all concerned and not to act arbitrarily and with undue haste. For this reason it can be stated that no immediate changes of importance in the personnel of the service are now contemplated, and changes will depend largely on the report to be made by Mr. Bristow on the investigation, although developments meantime may necessitate some deviation from this policy.

He summoned a number of the officers of the department and held short consultations with them respecting postal affairs. About an hour later he gave out his statement. Subsequently he held quite an extended interview with Fourth Assistant Postmaster General Bristow.

Mr. Bristow gave his chief a careful and succinct résumé of what had been looked into, and of the results as far as anything definite had been established. Mr. Payne then had an interview with First Assistant Postmaster General Wynne. Mr. Wynne has not dealt directly with the investigation, but has learned much of the results and gave the Postmaster General an account of the information which came into his hands after Mr. Payne left for his West Indian sail. The Postmaster General expressed himself as satisfied with the diligence of the two assistants.

Mr. Payne subsequently said there was nothing to add to the statement which he gave out just before he had the conference with Mr. Bristow. He submitted that statement to Mr. Bristow, who said that it covered every point of fact or policy that could at this time be made public. "This is a matter of such magnitude and so many details," said Mr. Payne, "that it will take some time to learn all there is to be known of it, and I cannot talk about it until I know more than I do now. There will be no action in the matter for some time—in fact, until I can get a grasp of the situation."

NEW CHARGES FROM NEW YORK.

Charges were filed to-day which give more thorough details of the matter of salary increases and promotions than anything thus far brought out. These latest charges come from New York City, and are circumstantial and tangible. They are accompanied by a large number of affidavits and statements which will be verified by the detectives of the department, and reported on at length in the course of the next week or ten days. These charges describe the method by which George W. Beavers entered into the wholesale business of making salary allowances. It is asserted that he had a retainer from the Postal Clerks' Union to lobby through Congress an appropriation for salary increases. The amount of the increases was $2,300,000.

Mr. Beavers, owing to his long acquaintance with members of Congress and Senators, had peculiar advantages in urging a large increase of appropriations for postal employes. It is said that his arrangements were made with the officials of the Postal Clerks' Union, and that his performance of services was limited to securing the needed legislation. The postal clerks agreed to pay one-fourth of the increases they received as a bonus for lobbying the business through Congress. The 25 per cent. commissions were to be collected by the Treasurers of the various local branches of the Postal Clerks' Unions and paid over to Mr. Beavers.

These charges tally with much of the information which has been secured by the detectives, but the details of the precise method under which the contract was made for Beavers's services were not understood clearly hitherto.

The charges will be investigated completely, and the inquiry will be facilitated by the affidavits which accompanied the specifications of the deal. The question whether Beavers has violated any law of the United States will be referred to the Department of Justice. There is doubt as to his liability for the offense outlined in the charges.

One of the things which first attracted attention to the New York Post Office and led to an investigation there, was the discovery that the list of promotions was not made out by Postmaster Van Cott. When the promotions were made it was assumed that, as usual, the action was taken on the recommendation of the Postmaster. It was discovered this was not the case, and this, rather than the anonymous letter charging the sale of promotions, led to the holding of the advance inquiry pending the investigation.

The statement that Postmaster Van Cott has been ordered to conduct an investigation in his office independently of that conducted from Washington is denied at the department. It is stated that the only [illegible]

vestigation being conducted anywhere is the one which Mr. Bristow is carrying on, and that Mr. Van Cott is not doing any investigating at all by orders of the department.

New disclosures of Post Office irregularities came to-day. Postmaster General Payne to-day found waiting for him positive instructions from the President to issue an order forbidding officials and employes of the Post Office Department from allowing their names to be used in promoting mining or other stock companies and prohibiting any Post Office official from soliciting any employe of the postal service anywhere to subscribe for or purchase stock in such corporations. The order will be issued during the week, in compliance with the President's wishes.

In connection with this phase of the investigation there were shown Mr. Payne to-day two letters received within the last few days by the Postmasters of two large cities from Charles Hedges, Superintendent of the City Delivery Service, asking them to take stock in a copper mining company in which he is interested.

Affidavits have been received alleging that a prominent official in the department, for the consideration of $300, secured the transfer from one department to another of a woman clerk appointed from Scranton, Penn. The Postmaster General has not taken up this case, but it will be made the subject of his personal attention and the official in question will be asked to give an explanation of the matter.

Assistant Postmaster General Bristow has under investigation the contract made with a Binghamton firm for time clocks. It is admitted that this contract was given so as to exclude competition and that no bids were invited. The explantion made by those who defend the contract is that there could be no competition on patented articles. The question before Mr. Bristow is whether this applies to such contracts as that made with the Binghamton firm, and whether there was any other reason than the patent for the granting of a non-competitive contract.

EMPLOYES POINT TO CONGRESS.

Of all the charges made since the investigation began, the one which seems to have excited the most commotion in the department is the accusation of a Peoria firm that two rival concerns received advance "tips" when rural free-delivery carriers were to be appointed, and that they made use of this knowledge to threaten the men with the holding up of appointments unless their make of wagons was used.

Officials of the free-delivery division are quoted as saying that representatives in Congress who have been working for the establishment of routes in their districts could give such "tips."

The reply made to this by those friendly to the investigation is that as the charges do not cover a mere handful of routes, but all those in the Central Western territory, it would be necessary for all the Congressmen in those States to be in league with each other to furnish "tips" to the Indiana firm, and that it is much more probable that the "tips" came from Post Office Department officials.

An interesting question arises from Assistant Postmaster General Wynne's order prohibiting the signing of the names of officials by their subordinates. This order was directed at Miss Ina Liebhardt, Superintendent Machen's chief clerk, who has been in the habit of signing Mr. Machen's name to papers. The question has been raised whether documents signed by her in this way are legal, and it is said that some important papers may be invalidated.

The order is said to have been issued because Mr. Machen's superiors found that they were doing things which they supposed had been recommended by Mr. Machen, when in fact the recommendations were made, in his name and with his supposed signature, by Miss Leibhardt, and that it was impossible to hold Mr. Machen responsible.

Post Office Inspector Fosnes, who succeeded Estes G. Rathbone as Director General of Posts of Cuba under the Military Government, is the principal assistant of Fourth Assistant Postmaster General Bristow and Chief Inspector Cochran in the actual handling of the work. Post Office Inspector Thorpe of New York and others have been brought in from the field.

It was learned to-day that a considerable part of the secret service force of the Treasury Department has been set at work on Post Office affairs, and that this was done by the President's direction. The secret service men's work was directed to looking up the alleged connection of Superintendent Machen with various contracts connected with the rural free delivery service.

THE CONTRACT FOR CLOCKS.

Col. Dunn Says He Knows Nothing About It—An Open Business Transaction, Says Senator Green.

Special to The New York Times.

ALBANY, April 13.—Col. George W. Dunn, Chairman of the State Republican Committee, when his attention was called to-night to the statement that he was interested in a time-record clock contract which is one of the matters receiving attention in connection with the Post Office bribery and corruption charges, said:

"I know no more about that contract than you do. The sole basis for connecting me with the matter is that I am a small stockholder in the International Time-Recording Company of Binghamton, which secured the contract to furnish the Post Office Department with clocks and keys."

"Did you ever see any officials in Washington in connection with the contract?"

"I did not. I know nothing whatever about it."

Senator George W. Green of Binghamton, who also is accused of having exerted political influence to secure the alleged illegal contract, is the President of the International Time Recording Company. When seen to-night in the Senate Chamber Senator Green said:

"The whole affair is picayunish. We first began furnishing these time-recording clocks in the Cleveland Administration.

"The business which we do with the Government is but an insignificant part of our trade. As a matter of fact, the vexations which we had to undergo in connection with the Government business became so great that when Mr. Johnson was the First Assistant Postmaster General I seriously thought of making no further effort for it. I went to Washington and had a plain talk with Gen. Johnson. We were making a special clock for the Post Office Department, I told him, and unless we could have some surety that we would not be perpetually harassed in our business relations with the Government the game would not be worth the candle to us.

"The contract was then drawn up which gave us the assurance that no other time-recording clocks than ours would be used during the life of the Administration. If the contract was illegal, I know nothing about it. I considered it merely as I would any other business proposition. The business which we do with the Government is too insignificant a part of our business for us to think it worth while to bring political influence to bear in connection with it."

A NEW RUSSIAN EXPLANATION.

Niu-Chwang Not Yet Evacuated Because an International Sanitary Commission Is Being Formed.

PEKING, April 13.—The Russians explain their delay in evacuating Niu-Chwang, Manchuria, by the fact that they are organizing an International Sanitary Commission, with a Russian at the head of it, to prevent a recurrence of the outbreak of bubonic plague.

Russia's first excuse for the non-evacuation of Niu-Chwang last week, the time agreed upon for the restoration to China of the second section of Manchuria, was that the Chinese Taotai had not arrived. The Chinese asserted that the Taotai had not reached Niu-Chwang because the Russians were detaining him at Mukden.

America and the Chinese Indemnity.

PEKING, April 13.—The new United States indemnity bond stipulates that the payment is to be in the equivalent of gold dollars at the rate of exchange provided for in the protocol, which, according to the American interpretation of the protocol, makes it practically a silver bond. The bonds of the other nations specify that the payments are to be in the equivalent of gold at the rates of exchange prevailing on the dates of the payments.

LOSSES BY FIRE.

CHICAGO, April 13.—A Lake Shore and Michigan Southern grain elevator, containing 150,000 bushels of grain owned by Churchill & Co., grain merchants, was destroyed by fire here to-day. Loss, $200,000; insured.

WILMINGTON, Mass., April 13.—Four structures in the business part of this town were burned this afternoon, entailing a loss of $50,000. The Ames Building, the Telephone Exchange, and a public hall were burned.

MAYOR'S TRANSIT BILL TO DIE IN COMMITTEE

He Would Have Such Legislation at a Standstill for a Year.

Decision Reached After Conference with Assemblyman Bostwick — Ex-Senator Ford Hopes for Elsberg Bill.

After a conference with Assemblyman Bostwick in the City Hall yesterday morning, Mayor Low announced that the Bostwick Rapid Transit bill, recently known as "the Mayor's bill," was to be allowed to die in committee. The Mayor explained that he had decided it would be a good thing for rapid transit legislation to remain at a standstill for another year.

The Bostwick bill is a city administration measure. When the clamor arose concerning it, the Mayor announced that he would shoulder all responsibility for it. Later Corporation Counsel Rives said he had drawn it up, adding that it satisfied the Controller, the Citizens' Union, the Rapid Transit Commission, and the other conflicting elements that wished to have something to say about such legislation. The assertion that the Citizens' Union was pleased was denied by officials of that organization, which was described as favoring only the Elsberg bill.

Those who attacked the Bostwick, or "Mayor's bill," declared that its effect would be to give to the Belmont underground railroad syndicate almost unlimited control over future tunnel building in the city, practically creating a monopoly for the benefit of the syndicate. Subsequent to the first criticisms, Mayor Low had various conferences with members of the Rapid Transit Board, and then he announced that the bill was to be altered in several respects. This announcement was taken to mean that the measure was slated to pass the Legislature at this session in its altered form.

"Will there be any compromise on the Bostwick and Elsberg bills, so that only one bill will be introduced?" the Mayor was asked yesterday.

"My idea," he replied, "is that the best solution of the question now is to have no legislation at all, but to wait a year, just as we did when the tunnel accident suggested necessary improvements in the New York Central's terminal. By waiting a year we can have sufficient time to discuss rapid transit plans and determine what is best to be done in the way of legislation."

"Have you advised Mr. Bostwick in regard to your views?"

"I saw him this morning," said the Mayor, "and we came to the conclusion that it was best for the city to allow the so-called Bostwick bill and other rapid-transit legislation to remain in statu quo."

After saying that the Bostwick bill would not be withdrawn, but would not "be pressed," Mr. Low was asked if this meant that the city would not be able to award any contracts for tunnels within a year. He replied:

"The rapid transit law allows expenditures for tunnel construction up to $35,000,000. There is still a leeway of about $12,000,000, I understand. Generally speaking, I do not believe it will be wise for the city to undertake any very extensive new contracts. As I already have stated, it will need the remainder of the year to determine just what is needed. The process of letting a contract is a tedious one, as all such matters have to go to the Board of Estimate and Apportionment, and then to the Board of Aldermen for its approval."

"Did you see Gov. Odell yesterday?"

"No," replied Mr. Low. "I did not know he was in town until I saw it in the papers this morning. I have not seen him or talked with him."

Ex-Senator John Ford, when his attention was called to the statement that Mr. Bostwick and Mr. Low had agreed to let the "Mayor's bill" die in committee, said that he did not believe the Mayor was correct in stating that rapid transit legislation would be laid aside for a year. He expressed the opinion that the Elsberg bill would pass despite the Mayor's desires.

"To let the rapid transit laws stand as they are for a year," he said, "would be very unfortunate. The present Rapid Transit act is a quarter of a century behind the times. It compels the alienation of railroads built by city money for not less than thirty-five years nor more than fifty years, with renewal privileges. How it works in actual operation is illustrated by the McDonald road, for which the contract was made practically for seventy-five years.

"The avowed policy of the Mayor and the Rapid Transit Commissioners, foreshadowed in plans prepared by the Chief-Engineer, Mr. Parsons, is to construct the new system of tunnels so that there can be no possible bidder for the roads except the Belmont syndicate, at least in the Borough of Manhattan. I believe it is thought that the Brooklyn Rapid Transit Company will get all the Brooklyn and Queens tunnels.

"The Elsberg bill, on the other hand, provides for the construction of an independent railroad system to compete with the Belmont and other roads and to be operated under efficient city control at the extremely low rate of fare that would be sufficient to pay operating expenses, maintenance, interest on cost of construction, and a small sinking fund to discharge the bonds within a reasonable period, without any burden to the taxpayers.

"It further provides for the building of adequate galleries for gas and water pipes and other sub-surface conduits. Controller Coler was of the opinion that such galleries would produce revenues approximating in amount the revenues from the tunnel itself. In addition, the galleries would obviate for all time the necessity of tearing up our city streets to alter or replace pipes beneath them. It would be a lamentable fact if the Rapid Transit act could not be so amended as to include pipe gallery provisions.

"The Elsberg bill, which thus far has escaped criticism, has been reported favorably to the Senate, and I expect it will pass this week. I can conceive of no reason why it should not pass the Assembly, so fair and plain are its provisions. If it does pass both houses, Mayor Low can never justify vetoing it, and the Governor certainly will sign it."

Special to The New York Times.

ALBANY, April 13.—Mr. Bostwick of New York to-night arose to a question of personal privilege in the Assembly, and made a statement in regard to the amendments to the Rapid Transit act, which he had introduced. He said that it was not in his individual capacity, but simply as a medium for Mayor Low to make known his desires to the Legislature that he had acted. "The showing of this courtesy to the Mayor," said Mr. Bostwick, "ought not to involve co-ordinate responsibility upon the member, or justify the assumption by the public that the bill embodies the member's own thoughts on the subject matter."

MR. ORR'S REPLY TO CRITICS.

Says That the Expressions of Messrs. Ford, George, and O. H. P. Belmont Are Amusing.

President Alexander E. Orr of the Rapid Transit Commission, when asked yesterday to answer the criticisms of O. H. P. Belmont, John Ford, and Henry George, Jr., concerning the commission, said he considered their remarks "amusing." He denied emphatically the insinuations that the members of the board were interested either directly or indirectly in the Belmont syndicate. The public, he added, would ultimately recognize its indebtedness to the commission and to Mayor Low for the great tunnel now in process of construction.

Mr. Orr had read the letters that were suppressed after they had been sent to the Chairman of the Citizens' Union mass meeting on Saturday night. The insinuation in O. H. P. Belmont's telegram he declared to be contemptible.

"When I took a public office," he said, "I knew that I would have to come in for criticism, of course. But these criticisms about grabs, considering the great difficulty we had in securing any one who would build the subway, are amusing. When we found some one willing to undertake the tunnel, everybody in the city rejoiced. In time the people will come to bless the commission and realize the value of its achievements."

APPOINTED BY THE GOVERNOR.

ALBANY, April 13.—Gov. Odell sent to the Senate to-night these nominations:

Michael A. Tierney of Troy to be County Judge of Rensselaer in place of Henry T. Nason, who committed suicide a week ago.

United States Loan Commissioners.—For Chenango—W. H. Brown of Norwich and H. A. Truesdell of Mount Upton; for Ulster County—James E. Case of Ellenville and Victor Shultis of Bearsville.

BILLS PASSED AT ALBANY.

ALBANY, April 13.—These bills were passed by the Senate to-night:

Assemblyman DOUGHTY'S—Authorizing North Hempstead, Nassau County, to dispose of a pauper burial ground.

Assemblyman ARMSTRONG'S—Increasing salaries of Assistant District Attorneys of Monroe County.

Assemblyman FITZGERALD'S—For the erection of a court building and a city prison in the third Magistrate's district, New York.

These bills were passed by the Assembly:

Assemblyman CONKLING'S, transferring from the Controller of New York City to the City Chamberlain the financial duties relating to Kings and Richmond Counties.

Assemblyman DOOLING'S, providing for the re-hearing of the charges against former Policeman Thomas O'Keefe of New York City.

Assemblyman MERRITT'S, incorporating the Raquette River Power Company of South Colton, St. Lawrence County.

Assemblyman REMSEN'S—Creating a pension fund for the retirement of officers and employes in the civil service in cities of the first and second classes.

Assemblyman MORGAN'S—Authorizing the hearing of the claim of Alvin Boody for services connected with the Commissioner of Parks in the Boroughs of Brooklyn and Queens.

Assemblyman PALLACE'S—Authorizing the sale of cemetery plots where taxes have remained unpaid for twenty years.

Assemblyman SULLIVAN'S—Enabling the rehearing of charges against Thomas F. Murphy, formerly of the New York City Fire Department.

Assemblyman DOUGHTY'S—Providing for the relief of volunteer fireman Moritz A. Pisa of New York City.

Assemblyman DWYER'S—Punishing with imprisonment for seven years parents or persons who are responsible for abandonment of children under fourteen years of age.

Assemblyman BEDELL'S—Providing that all street surface railroad cars in the State outside of Manhattan and Brooklyn Boroughs shall be equipped with vestibules within the next three years.

Assemblyman MERRITT'S—Authorizing town boards to fix the pay of Highway Commissioners at not less than $2 nor more than $3 a day.

Assemblyman PHILLIPS'S—Making it a misdemeanor to charge immigrant passengers a higher rate of passage than two cents a mile.

Assemblyman WOOD'S—Retiring at any time police matrons in New York City, who become physically or mentally incapacitated, at a pension of not less than 25 nor more than 50 per cent. of their annual salary.

Assemblyman SULLIVAN'S—Authorizing the rehearing of the claims of John A. Turner and James MacDonald for services in the New York City Controller's office.

Assemblyman CONKLING'S—Describing the boundaries of the twenty dock masters' districts in New York City.

Assemblyman GRAEFF'S—Appropriating $115,000 for the Ray Brook Tuberculosis Hospital.

Assemblyman REMSEN'S—Grading the keepers employed in the New York City Department of Corrections.

Assemblyman BULLWINKEL'S—Establishing a public park in Brooklyn, bounded northerly by Division Avenue, easterly by Lee and Bedford Avenues, southerly by Greene Avenue, and westerly by Washington Avenue.

Assemblyman C. W. SMITH'S—Appointing a commission to investigate disputed titles to lands claimed by the State in forest preserves.

Assemblyman MORGAN'S—Authorizing the Commissioner of Water Supply, Gas, and Electricity to place meters at any point in the system of public water distribution in New York City.

Assemblyman WOOD'S—Authorizing the transfer of pilots, engineers, and stokers to the uniformed force of the New York City Fire Department.

Assemblyman DUER'S—Authorizing the payment for services rendered by John E. Brans as interpreter in the Magistrate's Court in New York City.

Assemblyman KEEGAN'S—Providing for installment payments for local New York City improvements.

Assemblyman ZETTLER'S—Providing that personal property within the State belonging to a person residing outside the State shall be taxed in the tax district in which it is located.

Assemblyman ROGERS'S—Appropriating $50,000 to defray the expenses of the Governor and escort to the St. Louis Exposition.

Assemblyman APGAR'S—Amending the law relative to taking shad in the Hudson River, by allowing the setting of nets up to Saturday morning instead of, as now, forbidding the setting after sunset on Friday.

Assemblyman MORELAND'S—Allowing citizens of Elmira to present claims to the Court of Claims for damages occasioned in changing the course of Newtown Creek.

Assemblyman KEEGAN'S—Establishing a market place in the Borough of Brooklyn.

Assemblyman Conkling's, regulating the charges of barges and boats lightering freight between points in New York Harbor for docking privileges.

Assemblyman Conkling's, providing that no license or permit, except during the pleasure of the Commissioner of Docks, shall be granted for the erection of any structure or any wharf property of the city, unless public notice of the application is given by publication in The City Record and an opportunity for a hearing is given.

Assemblyman Ellis's, authorizing the State Court of Claims to determine the claims of owners of property on Park Avenue, New York City, for damages to the same caused by the erection of the railroad viaduct.

REVIEW BY SECRETARY ROOT.

Elihu Root, Secretary of War, last night reviewed the Twenty-second Regiment Engineers, N. G. N. Y., in the armory, Columbus Avenue and Sixty-eighth Street. Major Gen. Roe and Brig. Gen. Smith also were present.

The Secretary presented the medal for twenty-five years' service to Lieut.-Col. Treadwell. The gold medal for twenty years' service went to Quartermaster Sergt. Jeremiah E. Burke of Company F; the silver medal for fifteen years' service to Battalion Quartermaster Sergt. Daniel McCurdy, while there were twenty-five men who received bronze medals for ten years' service.

THE WEATHER.

WASHINGTON, April 13.—Pressure is low to-night from the Mississippi Valley eastward, with centres of marked disturbance over Ohio and North Carolina. As a result rain has been general over this entire district, except in New York and New England. There were also showers in the West Gulf States, elsewhere the weather was fair. Temperatures are much lower from the central valleys southwestward, and are 4 to 19 degrees below the seasonal average. They have changed but little in the East and have risen in the Northwest and extreme West.

There will be rain Tuesday in the Atlantic States, the Upper Ohio Valley, and eastern lower lake region, and rain or snow Wednesday in Eastern Maine. With these exceptions the weather will be generally fair Tuesday and Wednesday.

It will be colder Tuesday in the lower lake region, the Ohio Valley, South Atlantic and East Gulf States, and warmer from the slope region westward. It will be warmer Wednesday in the middle and south slopes, the Mississippi and Ohio Valleys, the upper lake region, and the Gulf States.

On the New England coast the winds will be high east to northeast; on the Middle Atlantic Coast high east to north; on the South Atlantic Coast high southwest to northwest; on the Gulf Coast brisk to high northwest; on the upper lakes high northwest, and on the lower lakes high northeast to north.

Steamships departing Tuesday for European ports will have high east to north winds and rain to the Grand Banks.

Storm warnings are displayed on the Atlantic Coast from Jacksonville to Eastport; on the Gulf Coast from Port Inglis, Fla., to Brownsville, Texas, and on the Great Lakes, except Lake Superior. Frost warnings have been issued for Oklahoma, Western Arkansas, Northern Texas, Northern New Mexico, Western Colorado, and Utah.

FORECAST FOR TUESDAY AND WEDNESDAY:

New England, rain Tuesday; Wednesday fair, colder, except rain or snow in Eastern Maine, high east to north winds.

District of Columbia, Maryland, Delaware, New Jersey, and Eastern Pennsylvania, rain Tuesday, brisk to high east to north winds; Wednesday fair and cool.

Virginia, rain Tuesday, brisk to high shifting winds, becoming northwest; Wednesday fair and cool.

North and South Carolina, showers Tuesday morning, followed by clearing and colder, brisk to high west-northwest winds; Wednesday fair with rising temperature in Western portions.

Eastern New York, rain Tuesday, high east to north winds; Wednesday fair and cool.

Western Pennsylvania, rain and colder Tuesday, high north winds; Wednesday fair, with rising temperature.

Minnesota, fair Tuesday, warmer in south portion; Wednesday fair, warmer in east portion, fresh north winds, becoming variable.

Western New York, rain and colder Tuesday, high north winds; Wednesday fair.

North and South Dakota, fair and warmer Tuesday; Wednesday fair.

LOCAL FORECAST—Rain, winds east to north.

The record of temperature for the twenty-four hours ended at midnight, taken from THE NEW YORK TIMES'S thermometer and from the thermometer of the Weather Bureau, is as follows:

	—Weather Bureau.— 1902.	1903.	TIMES. 1903.
3 A. M.	48	48	49
6 A. M.	44	47	50
9 A. M.	50	49	54
12 M.	54	52	62
3 P. M.	57	54	60
6 P. M.	56	49	55
9 P. M.	49	47	51
12 P. M.	48	46	48

THE TIMES'S thermometer is 8 feet above the street level; that of the Weather Bureau is 288 feet above the street level.

Average temperatures yesterday were as follows:

Printing House Square....................53¾
Weather Bureau....................51
Corresponding date 1902....................50
Corresponding date for last twenty-five years.47

The thermometer registered 48 degrees at 8 A. M. and the same at 8 P. M. yesterday, the maximum temperature being 56 degrees at 3:15 P. M., and the minimum 45 degrees at 10:30 P. M. The humidity was 76.51 per cent.

RESENT BRIBERY CHARGES

Members of the Legislature Ask for Mr. Clark's Proof.

Senator Elsberg Rebukes the Assemblyman and Leaders Make a Protest on the Floor.

Special to The New York Times.

ALBANY, April 13.—Senator Elsberg came over to the Assembly to-night for the purpose of catechizing Assemblyman Clark with regard to interviews with Clark on the subject of "boodle" in the Legislature which were printed to-day in the New York City newspapers.

One of the first men Senator Elsberg encountered on entering the Assembly was Assemblyman McKeown of Kings, a Democratic member of the Cities Committee, which is the committee upon which Mr. Clark has especially reflected in what he is reported to have said about bribery. Mr. McKeown was indignant over Mr. Clark's assertions, and as Senator Elsberg is the Senatorial representative from the district which Mr. Clark represents, Mr. McKeown aired his mind to the Senator.

"What does that man Clark mean by the talk in which he has been indulging?" said Mr. McKeown. "He has said he has affidavits reflecting upon the honesty of the members of the Cities Committee—affidavits which would blast their reputations if published. Why doesn't he publish them? Is it right to asperse the character of thirteen members of the committee by general accusations?"

"I understand Mr. Clark denies that he made the statements attributed to him," said Senator Elsberg.

"Well, if he didn't make the statements, why doesn't he get up on the floor and say so?" retorted Mr. McKeown. "If he had any manhood about him he would do that or else make good on his accusations by producing his alleged affidavits."

"I will see him," said Senator Elsberg.

The Senator went over to Mr. Clark's desk and asked him if the interviews with him this morning had reported him correctly. Mr. Clark started to explain the manner in which the interviews had been obtained. Senator Elsberg cut him short by saying he did not care anything about that, the only question was whether he had been reported correctly or not.

"If you did not say those things," said the Senator, "you owe it to the members of the Cities Committee and yourself to get up publicly and repudiate the false statements attributed to you, and if you did make them you ought to announce yourself ready to produce your proofs."

"I am ready for an investigation if they want one," said Mr. Clark.

"You have made the charges and you are the one who ought to ask the investigation," said Senator Elsberg.

Senator Elsberg and Mr. Clark have been good friends, but Senator Elsberg's action in calling Mr. Clark sharply to account to-night shows that the Senator does not approve of the Assemblyman's course on the bribery subject. The affidavits of attempted bribery which Mr. Clark says he has and on which all of his talk about "boodle" and corruption has been based are said to relate to Senator Elsberg's Coroners' bill. The fact that Senator Elsberg administered a rebuke to Mr. Clark for his utterances is taken to indicate, therefore, that there cannot be so much to the alleged affidavits as Mr. Clark has sought to convey. If there had been any serious attempt at bribery on the Coroners' bill Senator Elsberg, it is believed, would have been the first to know about it.

During the session of the Assembly Mr. Palmer, the minority leader, arose to a question of personal privilege. He declared that the repeated insinuations regarding attempted bribery of members and suggestions of other members that they be bribed, cast a dishonorable reflection on every honest member of the House. He would not offer a resolution to investigate, but he would urge any member who had accusation to make to offer such a resolution.

Speaker Nixon then said: "I have repeatedly said to the gentlemen of the press and others since these charges of bribery were made, that I would personally guarantee that an investigation would be made if sufficient evidence could be produced to warrant an investigation. I say again, as Speaker of this House, that if a resolution be offered here calling for an investigation of bribery, that there is no doubt it will be adopted."

Almost the entire Chamber broke into applause at the conclusion of Speaker Nixon's remarks. Assemblyman Clark, at whom the attack was leveled, looked disconcerted, but made no sign that he intended to follow the advice of the leaders.

REPUBLICANS FEAR A DEFICIT.

They Believe Gov. Odell Will Be Forced to Cut Appropriations.

Special to The New York Times.

ALBANY, April 13.—According to estimates made by Republican leaders in the Legislature, there will be a deficiency of $3,250,000 in State revenues unless additional tax legislation is passed.

The revenue needed to run the State for the ensuing fiscal year is calculated at $23,000,000. The present income from the excise tax is $4,000,000, and it is estimated that a little over $3,000,000 additional will be added by the law passed this session. In addition there is $12,000,000 assured income under the old laws, with $750,000 estimated under the new inheritance tax.

Unless the Legislature does something Gov. Odell will cut out appropriations right and left. Good roads interests and beet sugar interests are threatened. Besides all the pet measures of various legislators will be attacked.

EASTER ELECTIONS.

NEW YORK COUNTY.

ALL SOULS' CHURCH.—Wardens—Edward Brown and Henry A. Rogers. Vestrymen—Gustav H. Schwab, Charles J. Harrah, Edward H. Landon, Edmund C. Converse, A. B. Hepburn, Samuel T. Peters, Henry L. Dyer, and Albert E. Colfax.

ALL SAINTS' CHURCH.—Wardens—Thomas Gregory and John T. Walker. Vestrymen—John Emmons, James E. Morgan, George Stark, Harry B. Sniffen, Charles Wilson, Manniere Nesbitt, Frank G. Stuart, and William Nesbitt.

CHURCH OF THE EPIPHANY.—Wardens—Charles H. Russell and Percy R. Pyne. Vestrymen—William Law, Randolph Hurry, William E. Anderson, Frederick K. Trowbridge, Louis B. McCagg, Frederick V. S. Crosby, and George B. Post, Jr.

CHURCH OF THE ARCHANGEL.—Wardens—James H. Canfield, LL. D., and George A. Nelson. Vestrymen—Henry I. Thornton, Hamilton M. Weed, Walter D. Davidge, E. Harris James, Robert B. Lewis, and George W. Griffith.

CHURCH OF THE INTERCESSION.—Wardens—E. S. Whitman and L. A. Rodenstein. Vestrymen—B. F. Cromwell, J. R. Fellows, Pell W. Foster, W. T. Alexander, John Doty, C. L. Griffin, C. F. Bishop, W. H. Buckingham, and S. O. Clark.

KINGS COUNTY.

ST. MARTIN'S CHURCH.—Wardens—F. C. Wamsley and John A. Logan. Vestrymen—J. R. W. Dannatt, E. J. Smith, F. H. Chase, H. A. Nye, F. W. Croffut, and W. M. Clark.

WESTCHESTER COUNTY.

ST. PETER'S CHURCH, PORT CHESTER.—Wardens—Nicholas F. Palmer and George W. Quintard. Vestrymen—George W. Studwell, Robert B. M. Cook, A. V. Whiteman, J. M. Main, Dwight Smith, John W. Ingman, E. F. Studwell, and John F. Mills.

NEW JERSEY.

ST. PAUL'S EPISCOPAL CHURCH, NEWARK.—Wardens—Thomas Sisserton and William Dixon. Vestrymen—Frank Bradson, A. E. Barlow, J. Wigmore, C. H. Baldwin, Ralph Jefferson, A. L. Boreman, J. F. Sisserton, F. L. Banga, T. Herbert Dear, and J. A. Hay.

RAILWAY DIRECTORS CHOSEN.

At the annual meeting of the stockholders of the Missouri, Kansas and Texas Railway Company, held at the general office of the company, in Parsons, Kan., there was represented 500,290 shares out of a total of 661,008 shares. The retiring Directors—Henry C. Rouse, Colgate Hoyt, A. A. Allen, and Alfred J. Poor—were unanimously re-elected. At the meeting of the Board of Directors, held after the stockholders' meeting, an Executive Committee, composed of Henry C. Rouse, Colgate Hoyt, Henry W. Poor, James Brown Potter, and Charles G. Hedge, was chosen, and the following officers were elected for the ensuing year:

Chairman of the Board and President—Henry C. Rouse; Vice President and General Manager—A. A. Allen; Vice President and Treasurer—C. G. Hedge; Secretary—S. Halline; General Solicitor—James Hagerman; Local Treasurer at St. Louis—R. W. Maguire; Treasurer in Kansas—R. P. Roach; Secretary in Missouri—R. W. Maguire; Secretary in Kansas—G. A. Woodward. Assistant Secretaries in New York Devereux Toler and H. M. Flint are en route to New York.

20 VARIETIES

BLUE LABEL SOUPS

READY FOR USE AFTER HEATING

ASK YOUR GROCER

CURTICE BROTHERS CO. ROCHESTER, N.Y. U.S.A.

WEST SIDE CITIZENS DENOUNCE "GRAB" BILLS

Pledge to Work Against Legislators Voting in Their Favor.

Demand Local Railroad Board in Place of State Commission—Water Storage Measure Attacked.

A mass meeting under the direction of the West Side Citizens' Transit Reform Committee of One Hundred last night not only opposed "sneak" and "grab" legislation, but revived the advocacy of a local Railroad Commission for New York City. The meeting was in the Century Wheelmen's clubhouse, 444 Amsterdam Avenue.

Mayor Low's announcement that he had determined to permit the question of local control of railway affairs to rest for a year was not touched on by the gathering, the speakers without exception urging the need for legislative action giving New Yorkers control of their own transportation problems, and championing the Wood measure as against the Finch bill, which has the support of the Manufacturers' Association.

The west side committee's lawyers gave the opinion that the Finch bill, providing for the addition of two New York City members of the State Railroad Commission, was unconstitutional because of that provision, while the measure advocated by the meeting, providing for a local commission of three members, could be established in accordance with existing law.

Another issue was brought to the notice of the meeting by circulars distributed in the name of the New York Board of Trade and Transportation, protesting against the "Water Storage Commission" bill, described in the circular as another "grab." The circular said:

The act will authorize wild and unreasonable extravagance, and it is unheard-of madness and lacks even the slightest vestige of business wisdom to give to any irresponsible body unlimited power to contract debts against communities within the State. If it is unsafe, unwise, to give unlimited power to the debt creating officers of a city who are directly responsible and accountable therefor, it is much more unsafe and unwise to give a commission of nine men, not directly responsible to the people, power to incur unlimited debts against the cities, towns, and villages of the State.

The absence, through illness, of the Rev. Dr. John P. Peters, Chairman of the West Side Citizens' Committee, caused James S. Lehmaier of the same organization to be called to the chair. Two other advertised speakers who were absent were ex-Senator John Ford and John S. Wise, President of the West Side Republican Club. Mr. Ford was not expected, however, and Mrs. Wise, it was said, was unable to attend.

Ex-Assistant Attorney General Edward B. Whitney made special mention of the effort to revive old street railway franchises, which he said was for the purpose of taking away from citizens the best safeguard they had in the law which at present provides for transfers. He pointed out that a final consolidation of interborough roads was a natural and inevitable thing, and the revival of old franchises, he said, was attempted for the single purpose of giving the owners of the associated roads the right to exact double or treble fares for a single continuous passage.

Resolutions were adopted condemning the overcrowded condition of cars and denouncing the State Railroad Commission as incompetent to afford relief. The question of the local Railroad Board was approved and the demand was made that the Interurban Street Railway Company comply with the law requiring transfers to be furnished at all intersecting points. The resolutions continued:

We denounce the Wilcox, Goodsell, Foley, L'Hommedieu, Grady, Cadin, and Bedell bills, now pending in the Legislature, as attempts of unscrupulous corporations to secure unjust advantages over the public through dishonest legislation, and we shall regard every Senator and Assemblyman who votes for either or any of these measures as an enemy of the people and as improperly influenced by corporations notorious for their evil methods, and we pledge ourselves to use our utmost endeavors to defeat the re-election of any member of the Legislature so voting, whether a resident of this city or elsewhere in the State.

J. Aspinwall Hodge of the West Side Citizens' Committee spoke in humorous metaphor, treating the "grab" bills as peculiar animals of the opossum family, and assailing them for their peculiarity in being most active when they seemed to be dead.

Mrs. Ralph Troutman, President of the Woman's Health Protective Association, related her experience when, acting with a women's committee, futile efforts were made to obtain relief from the discomforts of city transportation by appeal to the State Railroad Commission. Mrs. Troutman denounced the "grab" bills, and in closing said the only hope for better transportation service was in a local railroad commission.

W. T. Donnelly of Brooklyn, representing the Manufacturers' Association of New York, and Julius Henry Cohn, the lawyer who represented the west side citizens in the first suits for the right to street railway transfers, denounced "grab" legislation and the laxity of voters in permitting men under suspicion to represent them year after year in Albany.

CALL FOR "GRAB" MEETINGS.

Charles Sprague Smith's Explanation of the Communication to Prospective Speaker.

An audience of about one thousand persons listened to addresses on municipal affairs at Cooper Union last evening. Commissioner Monroe of the Department of Water Supply, Gas, and Electricity said in effect that his bill to pave the way for the city to own its own lighting plant was not dead but sleeping, and would not be killed next year.

Commissioner Woodbury told how pomatum and a large area of land were being made out of the city refuse, and Charles Sprague Smith explained how the misunderstanding between the mass meeting committee of the Committee of One Hundred had resulted in the letters from ex-Senator John Ford and Henry George, Jr.

Mr. Smith was the first speaker of the evening. He said that the meeting in Cooper Union presided over by John De Witt Warner had been scheduled for the discussion of the "sneak bills" only, as had also the second meeting which was held in the Lexington Avenue Opera House, and that in a conversation which he had had with Mr. George over the telephone he had told that gentleman that the distinct purpose of the meetings was to discuss only the "sneak bills." He had told Mr. George, he said, that the mass meeting committee had no authority to go beyond the commission it had received.

"I am confident," Mr. Smith added, "that no thought of shielding the Mayor or any one else entered the mind of any member of the committee, as it certainly did not my own."

For purity and general excellence nothing compares with

LONDONDERRY

LITHIA WATER

It cannot be equalled for table use. It aids digestion.

I N the selection of carpets there are many opportunities for the expression of individual taste—in fact the success of the furnishing of a room depends upon a happy choice of floor covering

Our spring assortment of imported and domestic

CARPETINGS

contains the newest designs and colorings. We offer our patrons a selection of exclusive patterns in the most desirable weaves

W. & J. SLOANE

BROADWAY & 19TH STREET

NEW YORK LEGISLATURE

Vain Tammany Protest Against the Conkling Dock Bill.

Bill to Exempt the Masonic Temple from Taxation Passes the Senate—Appropriation Bill Delayed.

Special to The New York Times.

ALBANY, April 13.—Assemblyman Richter, who is the personal representative of Leader Murphy of Tammany Hall in the Assembly, made a losing fight to-night on the bill introduced by Assemblyman Howard Conkling, which provided that no license or permit should be granted for the erection of sheds and kindred creations on or against New York City wharf property until after a public hearing had been given, and then only during the pleasure of the Commissioner of Docks. The bill was passed by a party vote.

Mr. Richter, after making several attempts to arouse the minority to greater interest in the bill, asked that it be placed on the calendar for to-morrow morning. Mr. Conkling would not consent thereto.

Several New York City members asked questions regarding the bill. In reply to a question whether the Corporation Counsel of New York knew of the existence of the measure, its introducer replied in the affirmative.

Mr. Rogers, the majority leader, entered into the discussion, and declared his inability to see why the bill should be taken up at a later time. Then Mr. Richter hurled invective after invective against the measure.

"The Commissioner of the Docks has caused this bill to be introduced for the benefit of the New York Central Railroad," he said. "It will afford the ice-barge interests a monopoly so far as dockage facilities are concerned, for which the city will receive no compensation. It is a 'grab.' It is as bad a 'grab' bill as has been introduced in this house or any other."

The Senate by a vote of 48 to 2 passed Senator Green's bill to amend the tax law so as to exempt from taxation the Masonic Building located on Twenty-third Street and Sixth Avenue, in New York City. The revenue which is derived from this building is used entirely for the support of the home at Utica for aged Masons or their widows and orphans. It was upon this ground that the exemption is asked.

The bill was fought by Senator Armstrong of Rochester, who is himself a Mason. He said he did not believe that people who have no sympathy with Masonry should be called upon to contribute to the support of an institution which was purely a private charity. He was equally opposed to the exemption from taxation of church property.

Senator Grady made a plea for the passage of the bill, stating that under the new valuation scheme of Mayor Low, the Masonic Building in New York, which the bill purposed to exempt from taxation, had been assessed at $1,400,000. "If the Masonic fraternity is compelled to pay taxes upon this assessment," said Senator Grady, "its home in Utica cannot be supported, because the income from the building in New York is regulated by leases which have years to run, and it is not sufficient to cover the expenses of the home if the tax which would be levied under the present assessment should be deducted."

When Senator Malby called up the Appropriation bill in the Senate to-night Senator Elsberg asked that it be laid over until to-morrow. Senator Malby objected.

"I insist that the bill be laid over until to-morrow," said Senator Elsberg.

"Is that an idle threat?" said Senator Malby.

"I made no threat," retorted Senator Elsberg, "but if the Senator wishes to take it that way I will assure him that it was no idle threat."

Senator Allds hurried over to Senator Malby and told him that as all the Democratic Senators wished to attend the Jeffersonian dinner at the Ten Eyck, he would gain nothing by insisting on the consideration. Mr. Malby then yielded.

Senator Elsberg refused to say why he insisted that the bill go over, but it is understood that he and Senators Brackett and Brown intend to make a fight against several items. It is reported that in consideration of Democratic favors certain of the Republican Senators have agreed to a reduction in the appropriation for the City Elections Bureau.

Single Taxers Honor Jefferson.

The anniversary of the birth of Thomas Jefferson was celebrated at a dinner given by the Manhattan Single Tax Club at the Hotel Vendome last evening. About 100 members of the club attended the dinner. Speeches were made by Congressman Robert Baker of Brooklyn, Judge Samuel Seabury, Dan Beard, Henry George, Jr., and C. E. S. Wood of Portland, Oregon.

YESTERDAY'S FIRES.

(From 12 o'clock Sunday night until 12 o'clock Monday night.)

1:30 A. M.—114 West Thirty-ninth Street; George F. Beck; damage, $500.

8 A. M.—38 and 40 East Forty-third Street; Charles Miller; damage, $1,500.

2 P. M.—588 Water Street; John Lavery; damage, $200.

4 P. M.—187 Allen Street; Jacob Rosenthal; damage, $100.

4:20 P. M.—86 First Avenue; Dominico Jianano; damage, $1,000.

5:15 P. M.—7 and 8 Chatham Square; Sander & Feldmark; damage, $25.

5:50 P. M.—56 Ludlow Street; J. Goldstein; damage trifling.

6:15 P. M.—536 East Eleventh Street; owner unknown; damage trifling.

6:30 P. M.—50 East One Hundred and Twenty-ninth Street; owner unknown; damage, $300.

7:10 P. M.—136 and 138 Mulberry Street; G. Jaeger; damage, $10.

7:30 P. M.—36 Vesey Street; Peter Duryea; damage trifling.

8:45 P. M.—574 West End Avenue; I Wolf; damage, $200.

9:05 P. M.—16 East One Hundred and Tenth Street; M. Guld; damage, $25.

11 P. M.—471 East One Hundred and Forty-eighth Street; owner unknown; damage, $50.

"In its way perhaps the most extreme and finest sale of the year."—Times.

American Art Galleries,

MADISON SQUARE SOUTH, NEW YORK.

Now on Free View.

9 A. M. to 6 P. M. 9 A. M. to 6 P. M.

Unrestricted Public Sale

BY ORDER OF

Dikran Khan Kelekian

An expert of great experience and fine instinct.

Rare and Beautiful

Objects of Antiquity,

Antique Greek, Egyptian, Byzantian, Persian and other Glass; Egyptian, Greek, Babylonian, Persian, Rhodian, Chinese and other Ceramics; Hispano-Moresque, and Italian Lustred Wares; Silver Bronze, Brass and other Metal Work.

Sumptuous Textiles, Ancient Tapestries, very fine Antique Oriental Rugs and many other objects of

EXTRAORDINARY INTEREST.

Dates of Sale: Afternoons of To-morrow, (WEDNESDAY,) THURSDAY, FRIDAY and SATURDAY, at 2:30 o'Clock.

The sale will be conducted by

THOMAS E. KIRBY, of the

American Art Association, Managers

6 East 23d St., Madison Sq. South.

WELCHS GRAPE JUICE.

You will find no medicine as delicious to take or that will do you so much good.

Remember—Welch's.

Buy a trial quart or pint bottle of your druggist or grocer. The Welch Grape Juice Co., Westfield, N. Y.

Jewelry Credit.

For those who do not feel inclined to pay down a large sum of money at one time for a Diamond, Watch or other piece of Jewelry we allow to open a charge account. You can arrange to pay us weekly or monthly. Our business is confidential. Visit our store or request our representative to call. 'Phone, 5211—18th St.

Meyer & Fostley Jewelry Co.

50 West 22d Street.

Your Credit Is as Good as Your Cash.

THE MANHATTAN STORAGE and WAREHOUSE COMPANY

"Indestructible" Fire and Burglar Proof. Warehouses { Lexington Ave., 41st and 42d Sts. and Offices, { 7th Ave., 52d and 53d Sts.

Superior advantages and unexcelled security for storage of Furniture, Merchandise, and Valuables.

SAFE DEPOSIT BOXES, $5 PER YEAR. VAULTS FOR SILVER TRUNKS.

Furniture, Ornaments, etc., carefully packed. Van service by skilled workmen.

Illustrated descriptive pamphlet sent on application.

Inspection of buildings invited.

ADRIAN ISELIN, JR., Sec'y and Treas. LAWRENCE WELLS, Pres't.

REST AND HEALTH TO MOTHER AND CHILD.

MRS. WINSLOW'S SOOTHING SYRUP has been used for over SIXTY YEARS by MILLIONS OF MOTHERS for their CHILDREN WHILE TEETHING with PERFECT SUCCESS. It SOOTHES the CHILD, SOFTENS the GUMS, ALLAYS all PAIN, CURES WIND COLIC, and is the best remedy for DIARRHOEA. Sold by Druggists in every part of the world. Be sure and ask for "Mrs. Winslow's Soothing Syrup," and take no other. Twenty-five cents a bottle.

SEVERE DROP IN STOCKS

Northern Securities Decision the Dominant Factor.

LOSSES FOR ALL BIG ISSUES

Keene and Gates Reputed to Be Leading the Bears—Volume of Transactions for the Day Reached 1,300,000 Shares.

As a result of heavy selling growing out of the Northern Securities decision, Wall Street had a bad day of it yesterday stock marketwise. Prices on the Exchange and in the outside market dropped sharply to the lowest general level recorded in several years—this as a consequence of urgent liquidation induced primarily by a determined market attack under the reputed leadership of James R. Keene and John W. Gates.

On the Exchange, the declines in active stocks ran all the way from three to eight points each, with an extreme break of 10½ points recorded in Wells-Fargo Express, while on the curb the principal sufferer was Northern Securities, which, under pressure all day, broke sharply just before the close to 94, marking a decline of 9⅝ points from Thursday's close. From this low figure there was a rally of over a point, but on the Exchange the closing prices were little above the low of the day. Total transactions for the day approximated 1,300,000 shares.

SHARP DECLINE, BUT NO PANIC.

Yet, though prices everywhere declined, it is a notable fact that at no time was there any suggestion, much less fear, of a panic, and that throughout the day the large financial interests in the Street presented an unruffled front, expressing the fullest confidence that in the end matters will satisfactorily adjust themselves. This is the view of J. P. Morgan, of James J. Hill, of Jacob H. Schiff—in fact, of all the important bankers in the financial district. During the day various conferences, taken part in by these and other financiers, were held, at which, it is understood, plans relative to future procedure were discussed.

Not unnaturally, the chief interest for the speculative as well as for the investment community centred in the movement of market prices. The three-day holiday had given ample time for the thorough digestion of the Northern Securities decision, its significance, and the probable developments arising from it. By some interests it was believed that the decision had been discounted, and that the market would rather "turn" on the very favorable Government crop report, the easier tendency in money, and the encouraging trade reports than on the decision itself. Elsewhere the contention was that a break could not be avoided—that, indeed, a panic was not improbable.

Developments proved that those who held to the latter view were nearer the truth, for their predicted break came. The panic also might have developed had it not been for liberal supporting orders put into the market from time to time by the larger interests in the Street, with the receding tide also stemmed by purchases for the account of the "bargain hunter" who has not been seen in the Street to any extent since the memorable panic of May 9, 1901—a panic growing directly out of the very Northern Pacific merger which the courts have just pronounced illegal and which now is plunging the market again into a slough of despond.

Opening prices, however, gave no indication of what was to follow, for they were only fractionally below Thursday's close, and soon, as a result of spirited buying, were above that level. But the strength was ephemeral and deceptive. Before the first half hour had passed, large selling orders, apparently coming from Keene and Gates sources, were thrown upon the market, checking the incipient advance and turning it into a decline. Then came more selling orders, with a consequent further decline, and then more orders still.

The pressure was too great; the market's power of resistance and absorption had been strained beyond the limit. First one stock broke, and then another, until—the news coming from the curb that Northern Pacific had broken there—the whole list declined. Union Pacific and St. Paul, Atchison and Rock Island, United States Steel common, Amalgamated Copper, Reading and Erie, Manhattan and Brooklyn Rapid Transit, Missouri Pacific and Wabash—all went, and with them went others. Genuine liquidation showed in volume, with the reaching of stop-loss orders hastening the decline. Stocks affected by the decision, those that might be affected, and those not even remotely concerned in it, alike declined.

From the low figures there was a faint-hearted rally before the close, but so feeble as scarcely to leave the final figures much above low for the day.

Yet it is a fact that the declines, great as they were, were singularly orderly, and in no sense precipitate or suggestive of panic. There was always a ready market in active securities, and there were no so-called "wide-open" breaks between transactions.

In particular stocks, of course, greatest interest showed in Northern Securities on the curb. This stock led the outside market in its decline, suffering a net loss of 9⅝ points and showing an extreme decline of 9½ points from Thursday's closing sale. During the three days in which there has been no trading selling orders to a considerable amount had accumulated in the stock, and at the opening of the market yesterday there was a rush to sell. The opening sale was made 1½ points below Thursday's close, and with only a few feeble rallies the stock sold down to 97 before noon. While the transactions were not as large as those which have taken place in Northern Securities on some days in the past, they were sufficiently heavy to overcome such support as was given to the stock, and the quotation fell off in a way that showed that the selling pressure was considerable. After declining to 97, the stock fluctuated irregularly between that price and 95, and most of the sales made during the afternoon were recorded between these figures.

It was just a few minutes before 3 when the final break which carried the stock down to 94 occurred. To all appearances this final drop was largely a result of a cleverly planned move on the part of the traders. The stock was sold at 97, and then offered down rapidly to 96, at which point several stop orders were reached. The execution of these stop orders for the time being demoralized the market, and within the space of two or three minutes the issue was selling at 94. It was natural that such a sharp and sudden decline should be followed by a substantial recovery, and before the trading ceased the quotation rallied to 95½.

While opinions in regard to the character of the selling of the stock varied materially, there seemed to be a great deal of real liquidation, and although others contributed a fairly large proportion of the 22,000 shares that were dealt in during the day, the bulk of this stock was sold by commission houses.

RUMORS DURING THE DAY.

Coming to particular issues on the Exchange, little need be said, because few were influenced by special news or developments. All day long, of course, the Street was filled with a variety of rumors relling of the legal suit and that similar to the Northern Securities, to be brought against this company and that. Rock Island was to be restrained from taking over St. Louis and San Francisco, and hence the selling of the Frisco and Rock Island shares. The Rock Island people were caught heavily long of Atchison, which they at one time had intended to take over, and (because that merger would be prevented) were selling that stock. The Attorney General was to proceed against the coal combination; hence the stocks of the various coal roads were so be lashed and sold. Pennsylvania's holdings of Illinois and Ohio and other mines properties were to be investigated. Union Pacific and Southern Pacific would have to be dissolved. These and many other stories were the stories heard. In the end, indeed, the rumors threatened the existence of all the industrial and railroad consolidations perfected in the last dozen years.

Many of these stories were apparently put out by the bears for stock-jobbing purposes, and in well-informed quarters were not given serious attention. They were nevertheless sufficient to induce hasty selling by timid holders and also short selling by the lesser bears.

There was a specific report that the Moore interests had sold off their Atchison stocks, which they had accumulated for the purpose of bringing about closer relations with their Rock Island system. When Judge Moore was asked whether he would say anything he replied that he had nothing to say.

A rather interesting feature of the day was a rise of 5½ points in Adams Express stock on the transfer of 100 shares—the biggest gain of the day—while Wells-Fargo (also an express stock) was scoring the greatest decline of the day, on 200 shares. These movements were said to be without significance.

Among outside stocks, apart from Northern Securities, the most conspicuous were United States Steel bonds and International Mercantile Marine. In both of these issues new low records were established, but of the two Steel bonds alone showed much activity. Standard Oil was also weak, but trading in it was very limited. Elsewhere in the list the declines did not in most cases amount to so much as one point, and the transactions were correspondingly small.

FINANCIERS IN CONFERENCE.

Jacob H. Schiff and James J. Hill Talk About the Northwest Merger Decision.

With the exception of J. Pierpont Morgan, who continued to maintain an absolute silence regarding the Northern Securities affair, all the prominent financiers identified with the Great Northern and the Northern Pacific continued yesterday to profess the most hopeful views. There were continuous conferences, however, at the office of J. P. Morgan & Co. of the men most immediately interested. Among those who conferred often and at length with Mr. Morgan and his partners were E. H. Harriman of the Union Pacific, J. J. Hill, President of the Northern Securities Company; Jacob H. Schiff, and George F. Baker, President of the First National Bank. Others who called at his office were Thomas F. Ryan, P. A. B. Widener, Samuel Spencer, E. B. Thomas, and H. B. Hollins.

Jacob H. Schiff, head of the firm of Kuhn, Loeb & Co. and a Director of the Northern Securities Company, said later that the decision was not and should not have been entirely unexpected.

"A year ago," he said, "I went to Washington to see the President and the Attorney General, and placed before them what I thought would become the condition of affairs as a consequence of a victory for the Government, which many anticipated.

"The result of the decision, if it be confirmed upon appeal, must necessarily be far-reaching. The decision practically establishes this: That anything done which will put it in the power of any company to restrain industry and trade is illegal, even if the very reverse of such restraint is intended, as has no doubt been the bona fide purpose of the incorporators of the Northern Securities Company. Thus, as a logical consequence, the power the Pennsylvania possesses to influence Baltimore and Ohio, and other corporate managements, or the power the New York Central possesses to direct the Lake Shore, Michigan Central, and Nickel Plate Companies' management, or the New York, New Haven and Hartford's influence over the New England Road, even if such power of influence as actually exercised be beneficial to the public, is illegal. This is the danger in the situation which has now been created. Not that I believe that the Government will at present go any further, but, as it is, almost any one, for the purpose of blackmail or sinister purposes, has it henceforth in his power to open fire and harass most of the large railroad and industrial corporations.

"With all of this, I do not feel particularly pessimistic. We shall, no doubt, for some time find a great unwillingness to embark in new affairs; but that is no misfortune, for promotion has been carried too far, and in this respect perhaps the Northern Securities decision may prove a blessing in disguise. The American people have a particular faculty for adapting themselves to conditions as they exist, and in due time the effects and results of even the situation now created will wear off, and as a consequence of the inactivity and further liquidation which we are certain to have, money will, after a time, become plentiful, and then likely all sound securities will benefit by the process of recovery which sooner or later will surely set in. The country has at no time in its history been in a better and more prosperous condition than it is in at present, and it is certain to profit by the experience, which it is just gaining in perhaps a somewhat forcible, and to some unexpected, manner."

James J. Hill said:

"We long ago gave consideration to the possibility that the final decision might be against us, and while we do not expect anything of the kind we know what we should do in the event of the unexpected happening. What our plans in that direction are I cannot divulge at this time.

"Suppose the decision should finally be against us to such an extent that there would be no other resource but to return Great Northern and Northern Pacific stocks pro rata to the original owners, control would still be in the same hands and values would not be affected one iota. The value is not in the form, but in the property.

"Whether there is value equal to its present price in Northern Securities stock or its equivalent in Northern Pacific and Great Northern is best shown by the earnings. Judged by this standard, the value is there, and cannot be taken away. Whatever may happen, the roads will continue to be controlled by the same people as at present, and I cannot see how their earnings would be affected. The property will still be there."

INSPECTOR CROSS TESTIFIES.

In His Own Defense He Tells of the Manifold Duties of His Office—The Rev. Mr. Paddock's Testimony.

Inspector Cross testified yesterday in his own behalf before Deputy Commissioner Ebstein. Mr. Elkus, the inspector's lawyer, asked questions designed to show how manifold were the duties of an Inspector, and Cross testified at length about the "thousand and one" things for which he was held responsible, the thousands of complaints to which he had attended, the many arrests made by his orders, and the multitude of other responsibilities that fell on his shoulders during the time covered by the charges.

At the afternoon session the Rev. Robert L. Paddock was called. He testified that he had never been in one of the disorderly houses of the precinct in which he then lived, including Stanton Street, but that he had been addressed from doorways. Several times, he said, he called on Inspector Cross, who treated him with scant civility, and would not advise him what to do. He said the Inspector was positively impolite, and told him he would not be satisfied if he had a paradise on the east side.

Once, said the witness, he was accosted while he was walking along Stanton Street with a policeman, whose name he failed to remember. When he asked the officer to make an arrest he was laughed at. When asked by Mr. Lord how long the best conditions of Capt. Herlihy's precinct lasted, Mr. Paddock replied:

"As long as Martin Engel wanted them to continue."

Mr. Elkus's objection resulted in this reply being struck off the record. Ex-Commissioner Partridge was present in the courtroom during the afternoon, and it was said he would be called as a witness for the defense before the close of the trial.

Steamship Luckenbach Overdue.

Lewis Luckenbach, agent of the steamship S. V. Luckenbach, said yesterday that nothing had been heard from that vessel since she left Sabine Pass on the 22d of last month. There is considerable uneasiness felt regarding her safety. She carries a crew of nineteen men. She was built on the Clyde twelve years ago, and is a steel single screw vessel of 1,720 tons net and 2,674 tons gross register.

SOZODONT FOR THE TEETH AND BREATH

In this package you get both liquid and powder. This is the Large Size.

LEDGER MONTHLY SUSPENDS.

Difficulties of the Publication That Was Started by Robert Bonner—Two Students as Creditors.

The Ledger Publishing Company, that published the Ledger Monthly, at Fourth Avenue and Nineteenth Street, has put itself in the hands of its creditors, and its assets are to be disposed of as the creditors decide, so Frederick S. Randall, President of the company, said yesterday. A meeting of the creditors is to be held this week. The Monthly has been suspended, and it was said that it will probably not be resumed.

Deputy Sheriff Wallace has four executions, aggregating $1,671, against the company in favor of the following named creditors: Railway Advertising Company, $279; American Lithographic Company, $576; Metropolitan Life Insurance Company, $400, and Robert Bonner's Sons, $476. The publication was started by Robert Bonner in 1851. Mr. Randall said that he and his associates took charge last Fall, acting for the stockholders of the Ledger Company, that purchased the property in 1901 from Frederick and Robert E. Bonner, sons of Robert Bonner. The property was then involved, according to Mr. Randall, and has continued to be unprofitable in spite of efforts to improve it and interest capital in it. The other officers of the company are Gustav S. Dorwin, Secretary, and Joseph M. Keatinge, Treasurer.

One of the schemes adopted for increasing the circulation of the publication introduces an awkward complication. Two young men, who won prizes of college courses offered by the management for 2,000 subscriptions, seem to be left in the lurch. Mr. Randall said that Richard Fraser had a law scholarship for one year in Tulane University, New Orleans, and his tuition has been paid, but the publishing company owes him $200. The other prize winner, Harry W. Saddler, is in Rutgers College, Trenton, N. J. The Ledger paid only young Saddler's fare to the West, for he is a New York boy. Each had been paid 15 per cent. commission on subscriptions apart from the prizes, Mr. Randall said. He supposed that the boys would be creditors with others who have claims.

SAYS MR. FAIR DIED FIRST.

A. J. Moranne Corroborates Other French Witness—Need Not Answer Embarrassing Questions.

According to the decision of Justice Blanchard of the Supreme Court, rendered yesterday, Lucian Mas, the Frenchman brought to this country to testify in the Charles L. Fair will contest, need not answer the questions put to him by counsel for Mr. Fair's relatives, and which he declined to answer when under examination before ex-Justice Keener as a referee. These questions related to the identity of the women said to have been with Mr. Mas and his companion, Alfred J. Moranne, in Trouville before they were riding along the road where the automobile accident occurred resulting in the death of Mr. and Mrs. Fair.

Attorneys for Mrs. Fair's relatives asked that the hearing be ordered to proceed at once, so that the Frenchman be not unnecessarily detained in this country, but the Justice refused to make such an order. Mr. Keener, however, did resume the hearing at 3 o'clock in the afternoon. Mr. Mas was put in the witness chair and taken over much of his testimony. Later he was cross-examined by Mr. Candler.

Mr. Moranne then was called and said he should live in the Rue Sorcouf, Paris, but until he learns from his wife he is not certain where his home is. He corroborated Mr. Mas's testimony that Mr. Fair apparently was killed at once by the accident, but that his wife suffered for some time afterward. The hearing will be resumed this afternoon.

SIX DETECTIVES IN CHASE.

Six Men, Believed to be Pickpockets, Caught—Physician's Carriage Used in Following Three.

Seven men darted from the crowd at the transfer point of the Eighth Avenue cars and the Park stages at Ninety-seventh Street late yesterday afternoon, with half a dozen detectives after them. Three ran into the Park and were captured at the tennis grounds. Three others were chased in a doctor's carriage and caught. The police believe that the men are pickpockets, and they were locked up as suspicious persons.

Many complaints of robberies of watches and purses at the transfer point had been received by Inspector McClusky, and he sent Detectives Valley, Collins, Stripp, Cain, Kear, and Murphy to the place. As soon as they appeared the seven men dashed through the crowd of passengers and ran away.

Dr. Bradshaw of 125 East Seventy-second Street happened to be driving by, and Detectives Valley and Collins, who asked for the use of the carriage for a while, jumped in and chased three of the men through Ninety-sixth Street to Columbus Avenue, and then to Ninety-seventh Street, where one man was caught. His two companions were captured at Ninety-eighth Street and Amsterdam Avenue.

BRIDAL LUNCHEON IN TOMBS.

Miss Sargent and Her Attendants Guests of Mrs. Van De Carr—They Inspect the Prisoners.

The Tombs, grim city prison, yesterday was the scene of a bridal luncheon. Mrs. John E. Van De Carr, the Warden's wife, was the hostess. The guest of honor was Miss Gertrude May Sargent of Brooklyn, her niece, who is to become the wife of Oscar Pouch next Wednesday. The other guests were Miss Marion Taber, who will attend Miss Sargent as maid of honor, and Miss Helen Gleason, Miss Irene Kettles, and the Misses Estelle and Elsie McColl, the bridesmaids.

The bride-to-be and the bridesmaids, who all are from Brooklyn, were classmates at the Adelphi Academy and members of the Kappa Phi Sorory. The event of yesterday was planned at the suggestion of Mrs. Van De Carr a week ago, when the same party was entertained by Mrs. Taber at a luncheon given in the Waldorf-Astoria.

The luncheon was served in the Warden's dining room, which had been transformed with palms, delicate ferns, long festoons of smilax, and graceful Easter lilies, and on the table was a profusion of white roses.

Following the luncheon, Miss Sargent presented Kappa Phi pins, set with pearls and diamonds, to the guests. Then Warden Van De Carr took the young women on a tour of inspection, and they had opportunity to see the men and women awaiting trial for murders and other crimes.

Mr. Pouch, the bridegroom-elect, a few days ago was bitten by a pet greyhound, in whose brain, when killed, traces of hydrophobia were discovered, and for a time it seemed as though the wedding might have to be postponed. Treatment at the Pasteur Institute is believed to have removed all danger, however.

Sergt. Mannion Made a Captain.

Thomas H. Mannion, who has been a sergeant attached to the Mulberry Street Station, was made a Captain yesterday by Commissioner Greene and placed in command of the Eldridge Street Station, left vacant by the appointment of Capt. Albertson as an Acting Inspector.

Capt. Mannion is forty-eight years old, and was appointed to the force July 8, 1884. He was made a roundsman Dec. 20, 1890, and promoted to a sergeant Dec. 20, 1892. Commissioner Greene in making promotions had passed his name three times.

Dr. Deimel Underwear

Wearers of this underclothing have no need to worry about changeable weather. They are always comfortable and well protected.

The garments, or booklet telling all about them at

"The Linen Store."

James McCutcheon & Co.

14 WEST 23D STREET.

RELIANCE'S MAST STEPPED

Yacht May Be Ready for First Spin on April 25.

Bowsprit and Martingale of the New Boat in Position and Riggers Now at Work on Shrouds.

BRISTOL, R. I., April 13.—With her steel mast towering aloft, her bowsprit in its station, and the martingale and port and starboard whiskers in place, the new yacht Reliance is fast rounding into shape for her first trial spin. Even with the excellent progress made to-day, however, probably little less than two weeks will be required to place the boat in readiness for her first run under her own canvas. Woodbury Kane, who probably will sail with C. Oliver Iselin on the Reliance, said to-day that the first trial probably would take place on Saturday, April 25, just two weeks after the yacht was launched.

The mainmast was stepped at the boat shops this forenoon by rigger Billman of Boston and his men in record time. Mr. Iselin, Mr. Kane, and Capt. Nat Herreshoff were spectators. The yacht was warped out to the end of the pier and the mast, which had been lifted high in the air by the big shears, was slowly lowered to its place aboard, and in half an hour was securely fastened. The heavy spar forced the yacht down several inches forward, giving her a better trim.

The riggers accomplished a great deal after the mainmast had been stepped, setting up both topmast arms and fitting them in their sockets, besides fitting the bowsprit in its station. The wire shrouds were looped over the end of the bowsprit and bobstays made ready to be attached to the bobstay plates. A great deal of work yet remains to be done on the mainmast shrouds, however, and riggers will be at work all this week before the task is completed.

Lieut. Tobin, inventor of the metal used in plating the new yacht, was a visitor to the Herreshoff shop to-day.

SHAMROCKS DID NOT RACE.

Heavy Wind Postpones Trial—Challenger's Boom Too Light.

WEYMOUTH, England, April 13.—The Shamrock I.'s spinnaker boom, which was carried away by a steam yacht which fouled the old challenger during the race with the Shamrock II. off here Saturday, has been spliced, but it has been decided to postpone further contests under actual racing conditions between the two boats until a new spar can be fitted.

A trial spin between the Shamrocks was arranged for to-day, but their departure was delayed while awaiting the moderation of a hard northerly wind. Most of the forenoon was occupied with altering the challenger's mainsail, which had stretched considerably.

The two yachts left their anchorage at about 11 o'clock this morning and fetched out to start a trial race, but the wind, even inside the breakwater, was harder and more squally than anything the challenger had previously experienced. The boats staggered under their lower canvas alone. Outside the breakwater the conditions were worse, and after a consultation it was decided to abandon the trial owing to the risk of carrying away the yachts' spars.

The brief sail of the two Shamrocks today showed that the Shamrock III. is able to stand well to her canvas. In the hard breeze she appeared to pull more water than formerly. This, however, is not surprising considering her speed. The significant point of this first trial in a really hard blow suggests that Fife has gone beyond the safe limit in his desire to produce light spars. The challenger's main boom is palpably too light for the mainsail, the pull which the boom gave spoiling the set of the whole mainsail, which showed a double belly divided by a hard, full ridge. The mainsheet strops will be rearranged for distributing the strain, which, it is believed will stiffen the boom.

APPLETON BOOK SALE BEGINS.

Copy of Coverdale's Bible Brings $3,000—High Prices Paid for Other Offerings.

The first day's sale of the library of Daniel F. Appleton was largely attended yesterday in the Fifth Avenue Auction Rooms of John Anderson, Jr., successor of Bangs & Co. Coverdale's Bible, printed in Antwerp in 1535 by Jacob van Meteren, the first English Bible, and one of the rarest of printed books, went to George D. Smith after lively competition, for $3,000. The map and fifteen leaves were in fac simile. No complete copy, however, is known. The Ashburnham copy, less defective than this copy, sold for $820 in 1897.

Queen Elizabeth's Prayer Book, the first edition, 1559, beautifully bound in red morocco for John Evelyn, brought $1,550, Mr. Smith securing it after a lengthy struggle with Charles Scribner's Sons and A. S. Bowden, George H. Richmond's representative. It came from the Ashburnham sale, and cost Mr. Appleton $148 in 1897. Robert Browning's "Pauline," 1833, his first book, realized $1,600. This is the copy, bound by Cusin, and bearing an autograph inscription by the poet's uncle, that brought $710 in these auction rooms a year ago. It now results for an advance of $315 on that figure, and for an advance of $305 on the former record, $1295, given for the Crampton copy in London in 1898. Dodd, Mead & Co. were the buyers yesterday.

Some of the other high prices were as follows:

Tyndale's New Testament, 1534, three leaves in fac simile, of the highest rarity, $510. Bought by George H. Richmond.

Primer of Henry VIII., 1545, four leaves missing, but a complete copy is practically unobtainable, $410. Bought by George D. Smith.

The first Edward VI. Prayer Book, 1549, margin at title page repaired, but a very fine copy of an extremely rare book, $720. Bought by George D. Smith.

New Testament in the Indian language, translated by John Eliot, and printed in Cambridge, Mass., by Green & Johnson, the fine Livermore copy of the first extant printing of the Scriptures in America in any language, $590. Bought by George H. Richmond.

Bible in English, printed in Philadelphia in 1781-83 by Robert Aitken, fine copy, in the original calf, long known as the first Bible printed in America in the English language, $340. Bought by George H. Richmond.

Burns's Poems," the rare Kilmarnock edition, 1786, in crimson morocco, by Pratt, $620. Bought by George H. Richmond.

Goldsmith's "Vicar of Wakefield," Salisbury, 1766, two volumes, in the original calf, the much sought after first edition, $540. Bought by Dodd, Mead & Co. (This price was within $60 of the record, $1164, given in London last year for a copy in the same desirable condition.)

The sale will be concluded this afternoon.

Simpson Crawford Co.

Sixth Ave. 19th to 20th Sts.

To-morrow a Grand Musical Entertainment

BY THE FAMOUS KALTENBORN ORCHESTRA and the Victoria Ladies' Quartette,

Personally Conducted by Mr. Franz Kaltenborn.

We are pleased to announce that in our Piano Warerooms on the fourth floor a grand musical entertainment will be given to-morrow by the famous Kaltenborn Orchestra, conducted by Mr. Franz Kaltenborn.

It is needless at this time to dwell upon the unique musical recitals rendered by this celebrated leader and his famous orchestra. Their high character has always been the means of attracting great throngs, who deem it indeed a rare treat to spend an hour or two listening to the renditions of this famous orchestra.

Our Piano Warerooms on the fourth floor can comfortably accommodate a very large audience. Thus we can almost assure a seat to all who come.

The program is one of exceptional fineness and will no doubt appeal to and awaken the enthusiasm of all lovers of music. Entertainment begins at 2 P. M.

Beautiful White Lawn Waists.

Second Floor.

It has been said that the popularity of the TOILETTE BLANCHE had its birth in a pretty compliment to the Tsarina. Whatever the cause, there is sufficient evidence of the continuance of the white vogue—and that toilettes of white throughout the summer will be worn on all possible and often impossible occasions.

In Women's Waists there is no questioning the fact that white has the call for favor.

And among the Summery weaves—the sheer, immaculate, dainty lawns take precedence over all others.

It's really refreshing to one to look over our beautiful showing. From every standpoint, greatness of quantity, diversity of display, richness of styles, quality for price, it stands without a peer. We present a quartet of items which are representative of the stock.

WOMEN'S WHITE WAISTS, OF VERY FINE QUALITY ORGANDY, yoke of tucking, forming squares, two bias flounces 5 and 7 inches wide around yoke, front and back; each flounce has one row of very fine Val. insertion and one row of edge; one row of lace between yoke and flounce. ¾ sleeve, with handkerchief flare 11 inches long, trimmed with insertion and edge; tucked blouse; special at..... $4.95

WOMEN'S WHITE WAISTS OF FINE LAWN, pointed yoke of large and small tucks, with imitation Irish Crochet two inches wide, forming yoke; medallion to match insertion in centre of yoke; blouse of waist of large and small tucks, with medallions; extra puff in sleeves, tucked cups, with one row of lace; collar and cuffs also of lace..... $3.95

WOMEN'S WHITE LAWN WAISTS; yoke of waist of tucks forming squares; yoke finished with imitation Irish crochet 1½ inches wide; blouse of waist of wide plaits running around, with lace running up and down; very large puff in sleeves, with three wide tucks in puff and three in cap of sleeve; collar and cuffs of sleeves of Irish crochet and Val. lace; regularly $5.00, special at..... $2.95

WOMEN'S WHITE WAISTS, OF GOOD QUALITY LAWN; front of 32 fine tucks in clusters of four, with one inch Val. lace between from shoulder to bust; blouse of six fine tucks and two large plaits hemstitched on; hemstitched front plait, tucked back and tucked cuff..... $1.95

Women's Suits and Coats.

Third Floor.

The Suits are of Canvas Cloth and the Coats of Silk. One of each would add materially to any Summer wardrobe—and bring an added saving should you buy this Tuesday.

SUITS.

Women's Man-tailored Suits of Canvas Cloth; black and blue, collarless blouse coat, bishop sleeve, trimmed around neck, belt and cuffs with taffeta and black and white braid, eight gore wide flaring skirt, habit back, fancy silk braid, trimmed and lined throughout with taffeta, $35.00

COATS.

Of heavy grade Peau de Sole, 34 inches long, double shoulder cape, half fitted back, stitched cuff, trimmed with strapping of self material, smartly tailored and finished; the correct garment for Spring wear..... $25.00

Colored Taffetas at 50c.

(Rotunda.)

Colored Taffeta Silks, our standard quality and every yard perfect. When you buy them at half a dollar you may figure a very generous amount has been clipped off their regular worth. No other sort of Silk is used so much this season as plain Taffetas—and the lot embraces every desirable color; also white and black. It is the supreme silk value of the year.

Dress Goods—Very Special

First Floor.

Yesterday's news was so good and brought such phenomenal response that we repeat this morning. No such materials for the money have ever gone over our counters—and the scissors never cut so many dresses in a single day. Enough of all the kinds for to-day.

3,500 yards all-wool Crepe; the kind that is Crepe; of finest finish, in 28 colorings—light, medium and dark for street wear; evening and pastel shades; cream and black; 2,000 yards all-wool Voiles, smooth, even weave and fine line of colorings, including black; also, one special lot navy blue English Mohair, 45 inches wide, lustrous, perfect dye and finish; yard..... 45

1,800 yards of all-wool Spring Fabrics, sheer, of course—in weaves 46 inches wide; Canvas, Etamine, Mistral and Canvas Voile, in newest colors for street costumes, and a full assortment of two-toned Canvas Voile in most popular shades with combination of white; also Silk and Wool Crepe de Paris, in a new weave and latest Spring shades, for outdoor or evening wear; yard..... 75

Sale of Household Linens.

First Floor.

New Sheets and Pillow Cases, new Linens for the table, more Towels and such like—perfectly natural that they should be replenished at this season of year. So we exploit these unusual values during this week:—

ALL-LINEN TABLE DAMASK.

50 pieces bleached satin Damask, 64 inches wide, newest patterns; regularly 60c. yard..... 50

75 pieces bleached satin Damask, 67 inches wide, in clover, fleur de lis, pansy, scroll and spot patterns; value 85c. yard..... 70

75 pieces bleached double Damask, 72 inches wide, handsome patterns; yard..... 90

PATTERN TABLE CLOTHS,

of Scotch manufacture, and Napkins to match.

2 yards long; value $2.25.... $1.70
2½ yards long; value $2.95.... $2.20
3 yards long; value $3.50.... $2.70

NAPKINS TO MATCH.

Breakfast size; value $2.50 dozen, $1.90
Dinner size; value $3.25 doz. $2.70

NAPKINS AND DOYLIES.

300 dozen All-Linen Napkins, 21x21 inches; dozen..... $1.50
250 dozen Dinner Napkins, 23x23 inches; dozen..... $1.75
200 dozen Dinner Napkins; heavy make; dozen..... $2.00
Hemstitched Napkins, satin Damask, dozen..... $2.75

WHITE BED SPREADS.

White Crochet Bed Spreads, full size, ready hemmed; each..... 80
White Crochet Spreads, full sizes, Marseilles patterns; each..... $1.00
White Crochet Spreads, full size, hemmed or with fringe; each $1.18
White Satin Spreads, double bed size, newest designs; value $3, each $2.25

HEMSTITCHED LINEN SHEETS

Hemstitched Linen Sheets, soft finish, 2x2¼ yards; value $2.75 each, $1.95

Hemstitched Linen PILLOW CASES, 22½x36 inches; each 45 and 60

COTTON SHEETS.

500 dozen hemmed cotton Sheets, 1½x2½ yards, for single beds, each 33
500 dozen hemmed cotton Sheets, 2x2½ yards, for three-quarter beds; each..... 43
500 dozen hemmed cotton Sheets, 2½x2½ yards, for double beds; each, 53
1,000 dozen hemmed cotton Pillow Cases, good quality, 22½x36 inches; each..... 9

FANCY LINENS.

Hemstitched or scalloped edges; Doylies and Centre Pieces:—

6 inch	9 inch	12 inch
10 & 25	16 & 35	25 & 60

Linen Centre Pieces, 18 inches square, with scalloped edge or fancy hand drawn open work; each, 50, 70 and 85

Bureau Scarfs, hemstitched, with fancy openwork, 18x54 inches; value 75c. each..... 50

Tray and Carving Cloths, in damask or plain linen; some with openwork, 18x27 inches; each..... 22

TOILET AND BATH TOWELS.

Hemmed Huck Towels, 18x35 inches, white or with colored borders; value $1.75, dozen..... $1.35

Hemmed Huck Towels, heavy make, pure linen; dozen..... $1.50

Hemstitched and Hemmed Huck Towels, 20x39 inches; dozen $2.25

Hemstitched Huck towels, 22x41 inches, pure linen, plain white with damask border; dozen..... $2.75

Heavy Absorbent Turkish Bath Towels; full bleach and large size; each..... 22

WOODBURY ARRESTED ONCE.

He Censures Bicycle Squad for Letting Him Speed His Automobile Most of the Day.

"The bicycle squad of this city needs jacking up very badly," said Street Cleaning Commissioner Woodbury last evening, after he had spent the greater portion of the day speeding about the city in his automobile, for the purpose of testing the efficiency of this section of the police force.

Although he constantly violated the law with regard to speed, the Commissioner was only held up and taken into custody once, and that was on West One Hundred and Twenty-fifth Street, where he led Bicycle Policeman Hanlon a merry chase for several blocks. Hanlon took him to the East One Hundred and Twenty-sixth Street Station House, where Sergt. Delaney, on learning the nature of the Commissioner's mission, made an entry on the blotter. After complimenting Hanlon on his good work, Commissioner Woodbury went his way in search of other wide-awake members of the squad, but the only one that even hailed him later for exceeding the speed limit was an officer on One Hundred and Forty-fourth Street and Willis Avenue.

In speaking of his trip, Commissioner Woodbury said:

"I covered a good portion of the city, going as far north as One Hundred and Sixtieth Street, in the Borough of the Bronx, passing many members of the bicycle squad, and going at a speed that would immediately attract the attention of any wideawake member of the force and cause him to stop, if not arrest, me.

"My reason for making the trip was to test the value of the squad from personal experience, as a new set of rules and regulations are now being framed regarding the streets of this city.

Commissioner Woodbury made a report of his trip to Gen. Greene.

DELEGATES FROM PRESBYTERY.

Those Chosen to Attend the General Assembly in San Francisco.

Commissioners to represent the clergy and laity of the Presbytery of New York at the General Presbyterian Assembly which is to meet in San Francisco, May 21, were elected yesterday in the Old First Church, Fifth Avenue and Eleventh Street. The delegates chosen were the Revs. Charles J. Young, Joseph Anderson, Thomas Douglas, Daniel Russel, James H. Headley, J. F. Forbes, and D. J. McMillan, representing the ecclesiastical part of the Presbytery, and the laymen are to be represented by H. Edwards Rowland, William T. Booth, William Thomson, James Terrance, George E. Sterry, William Mickens, and Homer Lee.

Dr. Daniel Russel was re-elected as Moderator for a term of six months, and Dr. Thomas Douglas was chosen as temporary clerk for the same period.

Warner Van Norden, Col. Alexander P. Ketchum, and the Rev. Anthony H. Evans were re-elected as Directors for a term of three years.

Dr. Smith of the Church Extension Committee reported that it had been arranged to have a Presbyterian mass meeting in Carnegie Hall on April 26.

Huyler's COCOA MAY JUSTLY BE CALLED "EXTRA SPECIAL" PURITY, QUALITY & FLAVOR cannot be excelled and the price is within reach of all - WHY NOT GET THE BEST?

One only style Can and your Grocer sells it.

The Wanamaker Store The Wanamaker Store The Wanamaker Store

Imported Fancy Cheviots

A FEW years ago Cheviots were distinctly a Scotch fabric without the many handsome effects which are seen today. Vast improvement in the diversity of designs has come about through the efforts of the French and German manufacturers who have applied all the good points of the Scotch cheviots, and brought out additional beauty through their new ideas. Perhaps the most apparent changes are produced by using less bulky yarns in weaving, and the adding of more varied colorings to the natural mixtures of the fabric.

This season new effects are produced by reason of the knotted yarns of bright lustrous mohair, which have transformed a commonplace mixture into a fabric of great beauty, so that cheviots today rival in effectiveness almost any of the novelty fabrics of the season.

Naturally, we have collected a very broad variety of these goods from the various makers who have won recognition by the handsome productions brought out this year, and here are suggestions of some of the handsomest styles.

At $3 a yard—Mohair Nub Yarn Cheviots, in attractive mixtures of gray with a prominent scattering of mohair nubs in black and white, woven through the color mixture.

At $3 a yard—Mohair Boutonne Cheviot in grounds of cream-colored cheviot, with the mohair boutonne or nubs in colors scattered over the surface.

At $2.75 a yard Nub Yarn Mixed Cheviots; the nub yarns of white mohair mixed through the weave of a tweed ground in mixtures of colors and white, give the fabric the appearance of a novelty.

At $2.50 a yard—Mohair Nub Yarn Cheviots, in attractive color-mixtures with the mohair nubs in black and white.

At $2.50 a yard—Mixed Homespun Cheviot, in stylish black-and-white mixtures.

At $2.25 a yard—Mohair Nub Yarn Cheviot, in attractive color mixtures, with the mohair nubs in white.

At $2 a yard—Mohair Mixed Bannockburn Cheviot, in mixtures of colors and white.

At $2 a yard—Mixed Homespun Cheviots, in stylish color mixtures.

At $1.75 a yard—Mixed Striped Tweed Cheviots, in mixtures of colors and white.

At $1.75 a yard—Mixed Tweed Cheviots, in mixtures of colors and white.

Rotunda.

The Silk Mousselines

THE women who saw these beautiful silk-and-cotton fabrics expressed their delighted admiration yesterday, and marveled at the little prices. While the selling was rapid, the supply has not been reduced in the least so far as those who come today are concerned, for we had 20,000 yards to sell, and there were large quantities in every pattern.

The silk-and-cotton cloth is covered with embroidered figures in self-colorings, and over these are printed the most exquisite designs by the most famous American manufacturer, and it was only because he was in a hurry to dispose of his season's surplus that we were able to secure such superb fabrics at half price. These goods are perhaps the handsomest shown on the market this season at 50c a yard. They are here while this lot lasts at

Twenty-five Cents a Yard

The designs are in floral patterns in dainty colorings, such as you have perhaps seen in the very finest and choicest French organdies, and still the Mousselines are more beautiful because of the silk used in the fabrics.

Rotunda.

New Spring Silks

Under-Price

WE have today four groups of very attractive silks in styles that are very broadly wanted for the making of Spring and Summer waists and dresses; yet with all their desirability and attractiveness they are marked at very decided reductions in price.

First, is a group of imported *Silk Linens*, that are in the linen or natural pongee colors with broche figures in contrasting colors. The designs are in dots or rings in white, light blue, pink, red, navy blue, brown and black. Some are in plain ecru color without the broche figure. The fabric is linen one way and silk the other. It is light and cool, and though somewhat transparent, has a good strong body that will give excellent service. Regular value is $1.25, today at 85c a yard.

A fine assortment of new plain and broche printed *Foulards*, in designs of neat white dots on black, navy blue, national blue grounds; worth $1 a yard. Also broche designs in a variety of colored printings on fine quality of silks that sell regularly at $1.50; now at 68c a yard.

Seven thousand yards of plain black *Peau Mignonne*; a feather-weight black silk for Summer wear; 24 inches wide; and while light and cool it is still very strong and serviceable. Regularly $1 a yard; now 75c.

Seven thousand yards of *White Habutai Silks*; the most serviceable and suitable silks for Summer, as they can be washed quite as easily and safely as the cotton. They are 27 inches wide, and qualities that are regularly priced at 50c to $1.25, are now offered at 35c to 85c a yard.

Rotunda.

Walking Hats

For Women and Girls

THESE are the same sensible hats, in essentials, that previous seasons have produced—hats that you don't everlastingly have to worry about, for fear of spoiling them. Hats that are simple, but stylish and attractive.

Of course, designs are new this season—new changes have been rung on the straws, the ribbons, the quills and other trimmings to conform to this year's fashions.

Women will like the showing, for themselves and their young daughters. Many of the most effective hats were designed and made in our own workrooms.

$1.75 to $12.

Second floor, Broadway.

Women's Tailor-made Suits

THERE seems to be one unanimous opinion in reference to the WANAMAKER stock of dresses for women. Our critics, our friends and our own observations unite in the opinion that there is no collection to be found elsewhere equal to the WANAMAKER showing, either in breadth of variety, or the smartness and beauty of the garments.

The stock represents the most lavish selection from the finest things to be found abroad, as well as the more serviceable dresses for which Berlin is famous. And our showing of American dresses, we have good reason to believe, is not equaled elsewhere in New York City; and the foreign dresses, as well as the American dresses, are marked at the very lowest prices for which equal dresses can be found anywhere, beginning at $10 and ranging up to $100 for tailor-made suits.

But in addition to our regular stock we have today three groups in particular that are marked at special prices:

$30 to $35 SUITS at $25

Tailor-Made Suits of cheviot and other cloths in blouse and Eton jacket styles, prettily trimmed. Suits lined throughout with silk.

$40 to $45 SUITS at $30

Tailor-Made Suits of cheviot and broadcloth, very stylishly tailored in smart styles, and silk-lined throughout.

$42 to $48 SUITS at $35

Very handsome Tailor-Made Suits of broadcloth and fancy mixed suitings in stylish designs, all silk-lined throughout.

Second floor, Broadway.

Women's Black Coats

In Special Sizes

IT was a brand-new departure in the selling of women's wraps to provide, as we did, an assortment of handsome, stylish garments in extra sizes. And we fancied that the supply of these specially proportioned coats was entirely adequate for the demand.

But they have found such favor among women who, in many cases, have never before been able to buy ready-made coats to fit them, that the collection won't remain intact much longer. And it is too late this season to import a new stock. For these superbly made coats are made by the best Berlin tailors; and it takes time to import things from Europe.

Bust measures range from 38 to 52.

Prices are $16.50 to $32.

Second floor, Broadway.

Men's Black Suits at $15

WHEN you buy a black sack suit, you have practically two suits, according as you wear black or striped trousers with the coat. And you look well-dressed, in either event.

We have selected a particularly dressy, soft quality of black Thibet, for the making of some splendid sack suits, at

$15 a Suit

—a price to which you must add five dollars to get what other clothiers would charge for them.

They are the most stylish, smartest black suits ever offered at this popular price. Full of careful hand-work — collars and buttonholes are hand-made, and the suits are splendidly finished.

A hundred of them here today, and they'll go quickly. $15 each.

Second floor, Fourth avenue.

Boys' Spring Suits

At Satisfactory Prices

WHEN parents see the suits that go with the following prices, they will find in them the necessary stimulus for buying their boys' Spring and Summer Clothing today—if such stimulus has been lacking until now. There's a price-saving of $1.25 to $1.50 on every one of these suits, figured on what equally good suits are sold for elsewhere:

At $3.75—Sailor Suits of serges and cheviots; sizes 3 to 12 years.

At $3.75—Double-breasted Suits with extra trousers; light and dark mixed cheviots; sizes 7 to 16 years.

At $5—Norfolk Jacket Suits; extra trousers; in fancy mixtures; sizes 8 to 16 years.

At 50c—Boys' School Trousers; all-wool fancy mixtures; sizes 3 to 16 years.

Second floor, Ninth street.

Covert Cloth Coats

For Girls

THE demand for Covert Cloth Jackets and Coats for girls of 14 to 18 years, keeps pace with their popularity for women.

And our collection of these jaunty, stylish Jackets is proportionately ample, in each case.

The girls' coats, for instance, range in price from $5—for a jacket of tan covert cloth, lined with romaine—up to $25, for a beautifully tailored coat in light tan, with strapped seams and lined with taffeta.

Here are some of the coats at in-between prices:

At $9.50—Fly-front Jackets, of tan-covered cloth; well-tailored and lined with taffeta.

At $10—Tight-fitting fly-front Jackets, of tan covert cloth; lined with changeable taffeta; velvet collar.

At $15—Jackets of covert cloth, in medium shade of tan; strapped seams; tight-fitting; lined with satin; 26 inches long.

Second floor, Ninth street.

Shirt-Waist Suits

MADE of dainty wash materials, and distinctly different, in many of the style-touches, from those of preceding seasons.

The collection is changing every day—the following list, for instance, contains several new Shirt-Waist Suits that have just arrived.

And just wait and see what an array of these popular and practical dresses the first consistent "warm spell" will bring forth!

Details:

At $2.75—Corded tan madras; plaited front and back; buttoned at side; plain fitted skirt.

At $3.75—Of lawn, in navy blue and black; plaited front forming yoke; strap down front; trimmed with pearl buttons; plaited back; full skirt with stitched straps forming yoke.

At $4.25—Of white basket-weave cheviot; yoke front and back with plaits; double box-plaited front; trimmed with pearl buttons; fitted skirt with piped yoke and circular flounce.

At $4.75—Of corded striped madras; plaited front with inlaid vest trimmed with stitched straps; plaited back; fitted skirt with plaits.

At $5—Of chambray in solid colors; front of stitched straps, piped with white; lower part of waist trimmed with lace insertion; fitted skirt trimmed with straps and lace insertion.

At $5.50—Of chambray in solid colors; yoke front and back; lower part of stitched box plaits; fitted skirt with piped yoke and stitched seams.

Second floor, Broadway.

Shirt-Waist Linen

THERE is a tremendous demand for linen for shirt-waists this season.

It is a wonder that women did not learn before what a delightfully cool fabric linen was; but now since they have made the discovery, it seems practically impossible to supply the demand for the linen most suitable for making shirt-waists.

We have just received a new supply of the "Old Bleach," soft finish linens, which are the very best of all for this purpose. They make up beautifully, and launder in the very best manner.

36 in. wide, at 60c and 65c a yard.

45 in. wide, at 75c and 80c a yard.

Fourth avenue.

Women's Oxford Shoes

Handsome and Stylish At Remarkably Low Prices

IT was our good fortune, just ahead of the tremendous demand that is now being made for Oxford Shoes, to discover a manufacturer who was discontinuing this line, and who was willing to sell his stock of Oxford Shoes at a very decided bargain. This is how we came to secure 30,000 pairs of Oxford Shoes in excellent styles splendidly made, and in a very broad and complete variety of all the popular sizes, so that today you may select perhaps just exactly the style you wish, and pay less than the wholesalers would ordinarily pay the manufacturer for goods of equal quality, and at the same time secure goods that are as fully guaranteed by us as our regular lines. Here are some suggestions of varieties and prices:

WOMEN'S TIE SHOES AT $1

Black kid; round toes with tips, medium soles and heels.

WOMEN'S STRAP SHOES AT $1.20

Kidskin, with thin soles and medium high heels; fastened with a strap over instep.

WOMEN'S TIE SHOES AT $1.40

Firm grades of kidskin, made on comfortable round-toe lasts, with tips; stout-extension soles.

WOMEN'S TAN-COLORED SHOES AT $1.50

Nut-brown kidskin, lustrous and soft; likely to be scarce at double their prices later on.

WOMEN'S OXFORD SHOES AT $1.65

Snappy, handsome Shoes of fine black kidskin, arched insteps and flexible soles; patent leather and kid tips, on rather narrow toe-lasts.

WOMEN'S TIE SHOES AT $1.90

Kidskin, firm and soft, with welted and stitched soles; cowboy heels, rather narrow toes.

WOMEN'S WALKING SHOES AT $2

Enamel and patent kid and calfskin, on the best-designed walking lasts of this season; some very pronounced styles, others more conservative.

Basement.

Summer Rugs

Of Paper, Grass and Cotton

ALMOST everything has been done with paper, from the making of dishes to car-wheels. It is perfectly natural and plausible that good, clean and long-wearing rugs should be made of it, since it is proven to be as durable as any substance known, when properly treated.

These rugs are clean and cool-looking, and the designs are very attractive. They promise to be one of the best favored of all Summer floor-coverings.

Made in these sizes at these prices:

18x36 in., 75c.	6x9 ft., $6.50.
26x45 in., $1.	7½x10½ ft., $8.50.
36x72 in., $2.	9x12 ft., $10.50.
4x7 ft., $3.75.	

Prairie Grass Rugs. The very name suggests new mown hay, and nothing could be more pleasing for the Summer cottage. This particular grass is as tough as wire, and gives the most satisfactory wear. The rugs are made in the natural grass, some with stamped patterns, and some with patterns produced by the weaving. These sizes and prices:

26x54 in., 90c.	6x9 ft., $4.25.
30x60 in., $1.10.	8x10 ft., $6.25.
36x72 in., $1.35.	9x12 ft., $8.25.

Cotton Rugs lend themselves to most artistic color treatment. The patterns in the present collection are very handsome, and the colors are very rich. These rugs are easily cleaned and keep their color well. They are sometimes called Kashmir rugs. These sizes and prices:

6x9 ft., $6.	9x10½ ft., $10.50.
7½x10½ ft., $8.75.	9x12 ft., $12.
9x9 ft., $9.	9x15 ft., $15.

Third floor.

An Interesting Group Of Indian Curios

A GLASS CASE in the Indian Section holds a small, but intensely interesting collection of relics, that bring up with vivid distinctness scenes of Indian life and warfare on the Western prairies and mountains.

These curious mementoes were gathered by a United States deputy marshal during his many years of intercourse with the red men.

Here, for instance, are the two eagle feathers worn by Sitting Bull when he was captured at the battle of Milk River, Montana, in 1881.

Then there is the scalp-lock of a Crow Indian, taken by the Sioux Chief Last Horse during an inter-tribal fight in 1878.

An eagle-feather war bonnet, worn by Chief Little Wound, the sun-priest and war chief of the Ogallalla Sioux, who died in 1901.

A beaded pouch belonging to Chief Hard Heart of the Sioux, who wears a medal presented to his grandfather, also named Hard Heart, by General Washington in 1796.

Also a very elaborate horsehair bridle and whip, with conchas made from Mexican silver dollars. The Navajo Indian who made them took 21 months to complete his task.

In addition to these most unusual curios, there is a splendid collection of Navajo blankets, pottery, baskets, leather and bead work, that is certain to interest all connoisseurs of Indian handiwork.

Annex Store, 86 East Ninth street.

Wiss Shears, 35c

THE regular price for the well-known "Wiss" Shears is double the price of those in the present offering.

These, though unimpaired in their cutting qualities, have slight defects in finish, which affect the price about fifty per cent. 35c a pair.

Under-Price Store, Basement.

Under-Price Store

Basement

56,000 Yards of Embroidery Strips

At Half Price

And that's only half the purchase—an equal quantity went to our Philadelphia store.

It all happened because a certain St. Gall manufacturer, with whom we have extensive dealings, said to us: "All the embroideries I have left at the end of my season's business, you may have for a song." We took him up—with the result that the New York share is 12,500 pieces of fine, new, perfect embroideries, in 4½-yard strips, priced today at *half* their normal value.

Prices range from

15c to 75c a Strip

of 4½ yards, according to the elaborateness of the design. Included are both the fine, sheer Swiss muslin embroideries for Summer gowns and children's dresses, and the heavier nainsook and cambric embroideries that are so much used in underwear.

The patterns are the best of the season, and the edges are *all cut out*. Each piece is prettily banded.

Women with Summer sewing to do won't need to be told twice. Copious space is arranged in the Under-Price Store for the sale.

Hosiery Under-Price

Offerings for both men and women are included in this excellent group of Summer Hosiery, in a variety of standard and new styles. In every case, prices are most economically adjusted:

WOMEN'S STOCKINGS

At 9c a pair; 3 for 25c—Of fast black cotton, with spliced heels and toes; seamless; full in width and length. An unusually low price. Sizes 9 and 9½ only.

At 12½c a pair—Of fast black cotton, with unbleached soles or feet; heels and toes doubly strong; ankles narrowed. Sizes 8½ to 10. Also all-over open-work black cotton; these in sizes 9 and 9½ only. 18c values.

MEN'S HALF HOSE

At 9c a pair; 3 for 25c—Of fast black cotton; seamless, with unbleached feet; durable and elastic. An unusual value.

At 12½c a pair—Of fine firm cotton; fast black, with unbleached feet, or split soles. Strong and durable Socks that would be fairly priced at 18c a pair.

Summer-weight Comfortables

70c, Worth $1

We took a manufacturer's entire stock of silkoline, and had it made up into light-weight Comfortables, with clean, odorless cotton filling. One side is figured, the other side is plain; and the comfortables would sell in the regular way at $1 each. Today 70c each.

Bath Towels, Low-Priced

We placed orders for these soft, excellent Bath Towels months ago—and this is the last shipment on the contract—still at the prices that ruled at that time.

At today's figures, prices would be twenty-five per cent. higher. It's an occasion that housekeepers can't afford to miss, with the hot weather coming on:

At 50c a half-dozen—Bleached or cream Turkish Bath Towels; fringed ends. 17x36 in.

At 10c each—Snow-white Bath Towels; fringed ends, 19x42 in.

At 12½c each—Snow-white Bath Towels; Turkey red or plain white border; fringed ends, 21x46 in.

At 15c each—Same as above, but heavier quality; hemmed ends, 21x44 in.

Formerly A. T. Stewart & Co.

JOHN WANAMAKER

Broadway, Fourth Avenue, Ninth and Tenth Streets.

POST-LENTEN THEATRICALS

Opie Read's "The Starbucks" a "Shore Acres" of the Tennessee Mountains.

Theodore Roberts Shines Brilliantly as the Buck Star—"Little Lord Fauntleroy" Revived for Matinees.

The opening of "The Starbucks" last night at Daly's Theatre was one of the most astonishing and most fascinating experiences of the season now drawing to a close. It was rumored in the lobby, on the alleged authority of Mr. Daniel Frohman, that this is the first native play ever produced in the house that for so many years stood for the best and highest aims of the American theatre—barring Shakespeare, of course, whose title to be regarded as the first American has been disputed by the partisans of George Washington.

And what an exceedingly American play it is! There are those who regard the people in "Shore Acres" as rustic, but compared with the Tennessee mountaineers in this play of Opie Read's they are as London is to London, Ontario. A sprinkling of hayseed in the hair of the actors on the stage of Daly's Theatre would have looked like a diamond tiara. And the audience was, at least in spots, of a kind with the play. The long hair of the backwoods abounded, slouch hats slouched in the lobby; and healthy, ample peals of bucolic laughter greeted lines that made the jaded first nighters sit up in their seats and wonder where they were.

The story is not above the wonted level of the stories of rustic plays. The central figure is the paternal Starbuck, who is a moonshiner, but mixes his whisky with religion. He has killed three and "stobbed" four in equal fight; but he has a sincere and humane aversion to the sight of blood on his hands. A feudal enemy of his, one Peters is appointed Deputy Marshal. Their ancestors for generations back have made it their chief aim to let daylight through one another; but, while the present Starbuck has got religion, the present Peters has fallen into the sere, the yellow dog of melodramatic villainy.

He offers to sell the moonshining Starbuck protection from the law. At first he demands Starbuck's daughter. Then he raises the price (or lowers it?) to $1,000. He is such a slab-sided villain (as written—not as acted) that he really does not seem quite to know what he wants. At the end of the third act he draws the ancestral ball-and-cap pistol on Starbuck; but that worthy is quite unconcerned, for, as he points out while the curtain begins falling, the ancestral cap has fallen off the ancestral firing pin. Careless villain Peters! In the last entr'acte (not on the stage) the two really come to a scuffle, in which Starbuck in self-defense gives the deputy the worst of it.

But, hold! The love interest. Starbuck has a son and a daughter, and in the first act there have appeared on the scene a young lady and her nephew from civilization. The city folk are near relatives of the United States Judge who has the appointing of Marshals. In spite of Peters and his villainies, the course of true love runs smooth and very sweet, through meadows abounding in flowers of theatrical speech. When Starbuck is arrested for defending himself against the yellow villain deputy, he is brought before the powerful relative of his children-in-law, and justice is done him on the score of the stubbed deputy, while the matter of illicit whisky (stilled only for family use) is relegated to the mystic regions of moonshine.

It is needless to point out that the conflict between civilized law and the tangle-foot of mountain habitués offers the theme for a stirring dramatic struggle. Mr. Opie Read has chosen to make a placid rustic melodrama, punctuated by abortive pistol shots, and it is as such that the play must be judged.

The weakness of the story aside, there is much that is both fresh and admirable. It stands on the same plane as "Shore Acres," the story of which also was weakly melodramatic in spots. Allowing for a pardonable touch of comic exaggeration, the characters are sincerely observed and true. The stuttering lad, the shiftless, borrowing neighbor, the shrewd, begging darky, the ancient mammy, the second wife jealous of her dead predecessor, the simple, passionate soul of a mountain maiden—all are sketched in with the feeling of life.

There is a gourd in the water pail, a wheelbarrow and an iron cauldron, a grindstone and an axe. Wonder of wonders, there is a jewsharp. The shiftless borrower, sitting on a real rail fence, played upon it a quaint, resinous, bumbling tune, that got an encore from both metropolitan and mountaineer—the one in laughter, the other in sentimental joy. Furthermore, the four acts, almost destitute as they were of either dramatic movement or theatric action, were filled with fantastic and delicious lines of rustic wit and character. Altogether "The Starbucks" is far too good to waste much time wishing it were better. With a little less New Orleans molasses in the sentiment and a little more drama in the action it would be the very real thing.

The most genuinely interesting feature of the story was the character of old Starbuck. Both his whisky and his religion he took four fingers in the glass, and he had five fingers on each hand for fighting. But he had a rough, kind heart, and above all a sense of humor that held his three span of instincts in such check that what might have been a Bowery melodrama became the most tranquil of fireside comedies.

The part was played by Theodore Roberts, who is remembered for his excellent work as the ranchman in "Arizona." What his present part lacked in drama, it made up in character, being, in fact, far more varied, convincing, and complete than anything we have yet seen from Mr. Thomas. Taking the part and the acting together you have one of the notable features of the season.

The rest of the cast was made up largely of the members of the stock company late of the Dearborn Theatre, Chicago. They give evidence of an excellent training. Louise Rial as the second wife, Mary Ryan as the daughter (thank heaven, she does not call herself Gwyndolyn ffolliott, or even Beryll Llyngwyrth,) Carleton Macy as the nephew, William Visscher as the shrewd darky, William Dills and William Evarts as the borrowing neighbor and the stutterer, all gave performances that bespoke natural ability and more than the ordinary training. As the villainous Deputy Marshal, Thomas Coleman was a far more plausible and picturesque character than would have seemed possible.

In order to make way for the present play, the owners of the theatre are said to have put aside Otis Skinner, who had been booked for the present weeks.

"LITTLE LORD FAUNTLEROY."

Little Lord Fauntleroy returned yesterday afternoon for a series of matinées at the Casino. The house was filled with diminutive folk who had to sit up very straight in their seats in order to see over those in front. There were pink bows and blue bows and white bows and red bows, and, here and there, but not often, was a manly head with no bow at all. Is it a fact, or a mere fancy, that at "The Little Fairy Princess" there were more boys? Even thus early in life are the type matinée girl and the type Johnny distinguished one from the other! Some instinct in this matter must have been borne in to Mrs. Burnett, for her box, which at first was innocent of children, (except for the no longer infantile original of Fauntleroy,) became at the end of the play as full of blossoming white little beings as an Easter azalea is of flowers.

Every one laughed and wept incessantly at this best and most appealing of children's plays. The sprinkling of parents and such may have lost the sense of reality at times amid so much lace collar, silk sash, and wide-eyed sentiment. But the sophistication that caused them to do this also enabled them to recognize in certain passages of the play a sweetness and truth of dramatic invention that has seldom if ever been bettered.

The passage in which the ingenuous and loving heart of the child creates for his crusty old grandfather a reputation of kindness, which ends by melting his soured and crabbed nature into a genuine softness, is, dramatically speaking, keenly true to life; and it is rendered with a high order of stagecraft. It could not have been bettered by Dickens—if Dickens had been as good a dramatist as novelist. Miss Annie Russell was in one of the boxes, and she had her handkerchief to her eyes quite like one of her own plays.

One passage, shocking to relate, was, by nursery standards, the height of immorality. The apple that Fauntleroy ate was greener than the peach that of old brought woe to Johnny Jones and his sister Sue. If the drama has its due effect on the morals of its audience, the nurseries of the metropolis by this are contracted into one large colic.

The production was on the whole a good one. As the old Earl, Mr. James E. Wilson used a broad and simple mimique admirably calculated to impress his hearers. He was not perfect in his lines, sometimes swimming (as the actors say at the Irving Place Theatre) most casually from cue to cue. If he had been less busy of late with stage direction and with coaching the little lord, (two little lords, in fact,) he would no doubt have been more nearly perfect.

As Hobbs the grocer Mr. J. H. Bradbury made an excellent character study, very real and very unctuous. As the farmer and the groom, Mr. Frank Opperman and Mr. Prince Miller were very capable.

As "Dearest" Miss Chrystal Hearne not only looked the pattern of sweet young motherhood, but by virtue of the sound naturalistic method learned in the company of her father, the late James A. Hearne, took full advantage of her opportunities for repressed emotional feeling. As the wife of the eldest son, Dorothy Rossmore was unflinching in her denotement of assertive vulgarity.

The Fauntleroy of little Miss Vivian Martin was not inefficient, but it was by no means exemplary. (If the little lady reads these lines she will, of course, understand that such large words can only mean something nice.) She was very much enjoyed by her audience. Her place on the programme is shared by the name of Master Harry C. Wright.

One week a girl Fauntleroy and the next week a boy. Except in cases of extraordinary talent the preference should be for the boy. Those that have seen Master Wright say that he is very effective.

The stage setting was not of the best. That was not the most palatial of libraries in which the Earl sat and growled; and as for the scene shown through the open windows, it was absurdly inadequate to the requirements.

"LA POUPEE" IN GERMAN.

In the Irving Place Theatre last evening the Ferencsy Opera Company gave a German version of "La Poupée," the musical comedy, which Anna Held made famous in the New York Theatre several years ago. It cannot be said that the translation into German of this dainty bit of Parisian fun put any new life in it. But the translator was aided by the Ferencsy comedians in covering with a good layer of thoroughly German humor all of the ideas of the French author.

Lancelot, a novice in a monastery, has a rich uncle who promises him 100,000f. as a wedding present to induce him to marry. The monastery is in financial straits, and its abbott conceives the brilliant idea of deceiving the rich uncle by marrying Lancelot to a doll, the masterpiece of an eccentric inventor. The latter's daughter falls in love with Lancelot, and substitutes herself for the doll. Of course the mistake is discovered, but only after they have been married.

The part of the make-believe doll, in which Anna Held delighted her audiences, was played last evening by Fraulein Mia Werber, who looked and acted the part with entire success. She was the superior of all the others in the cast in everything except voice. In that the whole company is woefully lacking.

Emil Albers and Rudolph Auder, as the rich uncle and his friend, relied mainly on humor of the slap-jack variety. Kicks and punches and intermittant screams of laughter were their stock in trade in rousing the risibility of the audience, that seemed to enjoy that kind of humor, as well as the really choice collection of risque though antique witicisms.

The funniest thing in the performance was Herr Sondermann's unsuccessful attempt to launch a good sneeze. Herr Sondermann played the part of the inventor. The scenery was very good. The chorus—let the curtain be rung down—the chorus was most pleasing when out of sight.

AT THE PLAYHOUSES.

ACADEMY...................."The Suburban."
AMERICAN...................."The Christian."
BELASCO.........."The Darling of the Gods."
BIJOU...................."Nancy Brown."
BROADWAY...................."Prince of Pilsen."
CASINO.........."A Chinese Honeymoon" and "Little Lord Fauntleroy" at matinées.
CIRCLE....................Vaudeville
CRITERION.........."A Message from Mars."
DALY'S...................."The Starbucks."
DEWEY....................Brigadier Burlesquers
EDEN MUSEE....................World in Wax.
EMPIRE...................."The Unforeseen."
FOURTEENTH ST...."Alphonse and Gaston."
GARDEN...................."Everyman."
GARRICK...................."Mice and Men."
GRAND OPERA HOUSE......"The Henrietta."
HARLEM OPERA HOUSE, Primrose & Dockstader Minstrels.
HERALD SQUARE...................."Pretty Peggy."
HUBER'S MUSEUM....................Vaudeville.
HURTIG & SEAMON'S....................Vaudeville.
IRVING PLACE...................."La Poupee."
KEITH'S....................Vaudeville.
KNICKERBOCKER...................."Mr. Blue Beard."
MADISON SQUARE GARDEN, Barnum & Bailey's Circus.
MADISON SQUARE THEATRE, "A Fool and His Money."
MAJESTIC...................."Wizard of Oz."
MANHATTAN......"The Earl of Pawtucket."
METROPOLIS...................."Happy Hooligan."
MRS. OSBORN'S........"The Point of View."
MURRAY HILL...................."A Wife's Peril."
PRINCESS........"The Frisky Mrs. Johnson."
PROCTOR'S—Twenty-third Street, vaudeville; Fifth Avenue, "The Face in the Moonlight"; Fiftieth Street, "In Old Kentucky"; One Hundred and Twenty-fifth Street, "The Cherry Pickers."
SAVOY...................."The Taming of Helen."
STAR........"Dr. Jekyll and Mr. Hyde."
THIRD AVENUE......."One of the Bravest."
VICTORIA...................."Resurrection."
WALLACK'S........"The Sultan of Sulu."
WEST END...................."Twirly-Whirly."

EX-PREACHER QUITS SALOON.

George K. McDonald Gives Up Selling Liquor and Asks Baptists to Forgive His Venture.

The Baptist minister from Astoria who tried keeping a saloon in the Bronx found the venture unprofitable and has abandoned it. George K. McDonald was pastor of the East Avenue Baptist Church, Long Island City. He resigned after trouble with his flock and opened a saloon at Bergen Avenue and One Hundred and Forty-eighth Street, Bronx. Last Sunday evening he attended an after meeting in the West Thirty-third Street Baptist Church, and said:

"The sin that I have committed during the last few weeks was possible because of a gradual growth of evil within me. I did not do right by my Long Island people. I did not do right by myself when I entered the business I did. I want the prayers of Christian people for my sins."

At the meeting yesterday of the Baptist ministers, in the Madison Avenue Baptist Church, the Rev. Dr. E. S. Halloway, pastor of the West Thirty-third Street Church, announced Mr. McDonald's change of views, and after the meeting said:

"The saloon venture did not pay, and the keeping of it was distasteful to Mr. McDonald. I visited him at his saloon in the Bronx, and assured him I was still his friend. I think the man sincere. He did not ask me to help him to secure restoration to the ministry. Instead, he counseled with me about getting a position to support himself and to enable him to engage in some Christian effort on week days. By and by he may be restored, but not now."

EXTRA GUARD AT NAVY YARD.

More Efforts to Induce Non-Union Men to Quit—One Man Arrested.

In order to prevent an attack by union delegates upon the non-union men employed on contract work in the yard, an extra guard of marines and the police reserves of two precincts were stationed at the gates of the Brooklyn Navy Yard yesterday afternoon. When the six non-union men of the Brown Hoisting Company left the yard yesterday afternoon they were talked to by union delegates, but there was no trouble.

John Snyder of 722 East Twelfth Street, Manhattan, was arrested at the yard on complaint of Frank Beales, the foreman of the men of the Brown Company, who alleged that Snyder was one of the men who attacked him on Saturday. The man was released under bail.

New Theatre in New Rochelle.

NEW ROCHELLE, N. Y., April 13.—The new building of the Knights of Columbus was dedicated to-night in connection with the opening of a fair. The building, that is the largest and most modern in this city, has a theatre with a seating capacity of about 1,500. Two thousand persons were in the hall in the second story during the exercises, and fully twice that number were turned away. Mayor Clarke delivered the dedicatory speech. The other addresses were delivered by Augustus Thomas, the playwright; John G. Agar, the Rev. John A. Kellner of St. Gabriel's Church, and J. J. McCloskey. The building cost about $100,000. The stage of the theatre is large enough for the rehearsals of productions for New York theatres.

PEOPLE'S CHORAL UNION

A Performance of "The Seasons" at the Metropolitan.

Completion of Its Eleventh Season of Work—Difficulties of a Chorus of One Thousand.

The People's Choral Union works hard all Winter and gives one public concert in the Spring to show the outside world what it has been doing. It has worked its way upward from the elements of choral singing, with which it began eleven years ago, and for a number of years now it has coped, and successfully, too, with oratorios of the highest kind. It gave its annual concert last evening in the Metropolitan Opera House and sang Haydn's oratorio of "The Seasons," under the direction of Mr. Frank Damrosch, who has devoted himself to this organization with whole-hearted enthusiasm from the first.

It is always a problem where to place an enormous chorus of the size of the Choral Union, with its thousand voices, to allow it free play with its great volume of tone and to bring out its best qualities. It has gone from Carnegie Hall to the Opera House, and from the Opera House to Carnegie Hall, in the uncertain quest of the best surroundings. Last evening's performance seemed to indicate very clearly that these had not been found in the Opera House. The stage was built out into the auditorium and the chorus was ranged in a narrow wedge behind the orchestra far back of the proscenium arch. The arrangement placed the rear rows of the singers at a great distance from the conductor. Overhead was a cloth covering, and round about it was the elaborate structure of wood that was used last year for the first time as a sounding board.

But with all these precautions the chorus did not produce the fullness and body of tone that it has done in previous concerts. It was sluggish in attack, and in movement, especially at the beginning. Its phrasing and articulation were not of the clearness and brilliancy that they have been. It was plain that the singers had studied the work carefully and knew it thoroughly, and it seemed probable that the unfavorable circumstances were chiefly responsible for the fact that the splendor and volume of tone, the alert attack and the swinging movement the chorus has shown in the past that it possesses, were not in evidence.

The chorus has never been of the finest quality of tone, though its size has given it a remarkable diapasonlike richness. It is uncommonly strong in tenors, the altos being still a point that needs fortifying. Its tone last night was homogeneous, but sounded without vitality.

The People's Choral Union has devoted itself to the field of classical oratorio; in "The Seasons" it finds a work that still possesses much of the charm that Haydn's perennial naïveté is never quite divested of. It is, to be sure, very innocent music, and offers little stimulus to ears accustomed to the more stirring effects of these days; nor is there much that is imposing, the effect of which would be enhanced by the tonal weight of a chorus of a thousand voices. But it is full of imagination to those who will listen. Much of it is genre painting, much is idyllic.

There are some touches of the "programme" music that Haydn wrote so much of in "The Creation," but it plays a subordinate part in "The Seasons." It is not without its little joke, as when he inserted the theme from the andante of one of his own best-known symphonies. There are striking effects in the thunderstorm music at the end of the second part, and there are numbers of delightful freshness and melody in the hunting song and the vineyard scene.

Farmer Simon, his daughter Jane, and the young countryman, Lucas, are not very exciting persons, and much of their remarks about the scenery and the weather are rather dull; yet the air about the impatient husbandman is still beautiful in its mellifluous grace, and Simon's air voicing his reflections upon the ruin wrought by Winter is in its way profoundly impressive. These parts were sung by Shanna Cumming, soprano; Ellison Van Hoose, tenor, and Gwilym Miles, bass, of whom Mr. Miles seemed to be most at home in the music. They were all, however, effective, and sang the parts intrusted to them intelligently, if not with the highest distinction. Much cannot be said in praise of the orchestra, which played roughly and unsteadily.

HARVARD BOYS IN AN OPERA.

Hasty Pudding Club Presents "The Catnippers" Before a Crowded House in Cambridge.

Special to The New York Times.

CAMBRIDGE, Mass., April 13.—The first public performance of "The Catnippers," the comic opera presented by the Hasty Pudding Club of Harvard, was given before a crowded house at the Hasty Pudding Club Theatre in Cambridge this evening. Boston, Cambridge, and New York society was well represented. The play went off without a hitch, and was pronounced one of the best that the club has ever given. The merit of the opera was chiefly in the music and stage settings, for the plot was not elaborate.

The two most appreciated actors were W. C. Clark and S. Waller of New York. The former took the leading part as Maharajah, and amused the audience by his actions, while Waller as the Vizier had a grotesque part. The music throughout was very good, while the songs and dances without exception were spirited and melodious. Of the New York boys who participated in the play the following took leading parts: H. L. Riker as Gunga Da, G. O. Winston as Harry Hanamels, a Boston fakir; S. Waller as Akela, the Vizier, and A. S. Thurston as Guardian of the Temple.

NEWS OF PLAYS AND PLAYERS.

Jacob Adler, the tragedian who has attracted attention for several years at the People's Theatre, Bowery, to-day will sign contracts with Rush & Weber for a starring tour in "The Merchant of Venice," Mr. Adler playing Shylock in Yiddish and the support being in English. During this short tour Mr. Adler will be seen in the first-class theatres. He closes his season at the People's this month and will not return there, but says he will build a theatre of his own somewhere near Grand Street.

Mme. Emma Eames has notified Mr. Grau that she has sufficiently recovered from her illness to take part in the farewell performance on Monday evening, April 27. She will appear in the last act of "Faust."

Although the names of the guests are withheld, Henry Miller says that the audience of unsuccessful playwrights invited to the Savoy to see their experiences dramatized to-morrow afternoon will be filled with unrecognized genius. When he issued the original invitation, it was his intention to have present all of the unfortunate playwrights in New York. But now that seems impossible, since Mr. Miller has received so many applications for seats, the Savoy won't hold them. It seems to him as if everybody in the city had written a play. In order to determine if the applicants are bona fide authors, he has determined to make them show their manuscripts at the door.

George Tyler of Liebler & Co. yesterday made arrangements for Ezra Kendall's first appearance on Broadway. He will come to the Savoy, succeeding the Richard Harding Davis play there May 4. Mr. Kendall will be seen in "The Vinegar Buyer." It is said that Mr. Davis's play will either be transferred to another New York theatre or else taken on the road for a Spring tour.

Another dramatic attraction is booked to succeed "The Starbucks" at Daly's in the latter part of May. It is "John Henry," a comedy by George V. Hobart and Edward E. Rose, with Dan Daly in the title rôle. Another change of bill will be at the Garrick, where Annie Russell will be followed by "Skipper & Co., Wall Street," a comedy of New York life by H. J. W. Dam.

Kirke La Shelle has made arrangements with the Neill-Frawley (California) Stock Company for the production of "The Bonnie Brier Bush" and Augustus Thomas's "Arizona" in Australia this Summer.

OPERA TO AID TRADES SCHOOL.

"Patience" and "Trial by Jury" to be Sung at the Metropolitan.

In an effort toward the establishment of the proposed Trades School for Girls, the Industrial School Committee of the New York State Federation of Women's Clubs has arranged for a performance of Gilbert & Sullivan's "Patience" and "Trial by Jury" at the Metropolitan Opera House Saturday evening.

The chorus will be composed of over 100 amateur singers, selected from the Rubenstein, Apollo, Columbia, and University Glee, Misurgia, and other musical clubs. The orchestra of fifty musicians will be under the leadership of Max Fichandler, late director with the Savage Opera Company. William T. Parry of the Metropolitan Opera House will stage the production. Seats are on sale at Brentano's, 5 Union Square.

"IMPROVES WITH USE."
HARDMAN PIANO
FIFTH AVE. & 19TH ST., N. Y.

"JEWEL OF ASIA'S" LOSSES.

Said in Suit Over Its Sale to be More Than $1,000 a Week.

Troubles of the Pan-American Amusement Company, controlling the George W. Lederer attractions, again were aired in court yesterday, when Franklin Bien, as attorney for A. L. Erlanger, the receiver of the corporation, asked permission to sell to Nixon & Zimmerman for $5,000 the production known as "The Jewel of Asia."

Mr. Bien declared the production has been losing money at the rate of more than $1,000 a week for the last three weeks, and said that $5,000 was a good price for the production. Counsel for J. V. Jordan, the treasurer, whose difficulties with Mr. Lederer brought about the receivership, declared that $5,000 was not enough, and wanted a public sale.

During the argument it developed that the other attraction of the corporation, "Sally in Our Alley," now is in New York and closed.

MRS. LEDERER SEEKS DIVORCE.

New Action by Manager's Wife, Who Asks for Increased Alimony.

Justice Davis, in the Supreme Court yesterday, heard the motion of Mrs. Belle R. Lederer for $500 counsel fees and $100 a week alimony pending the trial of her action for absolute divorce against George W. Lederer, the theatrical manager. The Lederers have one child. Two years ago Mrs. Lederer brought an action for a separation, then on June 17 of 1901 discontinued that action and brought a new one for a limited divorce. That action was dropped in March of this year, and March 27 papers were served on the husband in an action for an absolute divorce.

Ira L. Bamberger, counsel for Mr. Lederer, said that Mr. Lederer is practically a bankrupt at this time. The attorney declared he came into court without a retainer and simply as an act of friendship, because he knew Mr. Lederer was without a dollar, owing largely to the acts of Mrs. Lederer, whom he charged with extravagance. Justice Davis reserved his decision.

MUSIC FOR APPELLATE COURT.

Victor Herbert's and Other Composers' Works to be Lithographed for the Appeal in Damage Suit.

Through a motion heard yesterday by Justice Davis, in the Supreme Court, it came to light that the appeal book in the appeal taken by the Musical Courier Company in the action brought against it by Victor Herbert, will contain the novel feature of more than fifty pages of music that was offered in the form of exhibits at the trial of the action. The printing of the music will be in parallel columns, with a view of showing similarity between the music written by Mr. Herbert and the music of other composers which The Musical Courier said showed signs of plagiarism. It was for this charge in its columns that Herbert received a verdict of $15,000 damages.

The appeal book, because of this, cannot be printed in the regular manner, but lithographic stones will have to be made for each page containing the music. Because of this it will make one of the most expensive appeal books ever printed. Gilbert Ray Hawes, attorney for the publishing company, asked Justice Davis for an extra allowance of time in which to get the book printed. Nathan Burkan, attorney for Mr. Herbert, objected to any longer than ten days additional time, but Justice Davis allowed Mr. Hawes until May 1.

MAY SUE SOUTHERN PACIFIC.

Action Like That Against the Northern Securities Company Threatened by the Attorney General of Texas.

Special to The New York Times.

AUSTIN, Texas, April 13.—It was said here to-day that as a direct result of the decision of the United States Circuit Court in the Northern Securities case, a suit of like character will be instituted in one of the Federal courts of Texas by Attorney General C. K. Bell against the Southern Pacific Company. The charge which is to be made the basis for the prosecution is that the Southern Pacific as a holding corporation holds the majority of the stock of a number of railroads which are chartered and operated under the laws of this State. Whether this suit will be instituted immediately or not until after a final decision has been rendered in the Northern Securities case by the United States Supreme Court cannot be learned to-day.

Attorney General Bell has in his possession statements of the capital assets of the Southern Pacific Company which were rendered Sept. 15, 1902. It is known that there have been some transfers of stock since that date, but the company still holds a majority of the stocks of the following Texas roads, which are involved in the proposed suit. The statement given below also shows the amount of stocks held on the date mentioned by the Southern Pacific Company:

Galveston, Harrisburg and San Antonio, 290,544 shares; Texas and New Orleans, 49,975; Houston and Texas Central, 11,164; Galveston, Houston and Northern, 1,989; Houston, East and West Texas, 19,070; New York, Texas and Mexican, 6,150; San Antonio and Aransas Pass, 42,294.

As already announced, the Attorney General is about to institute a separate suit against the San Antonio and Aransas Pass for forfeiture of its charter because a majority of its stock is held by the Southern Pacific Company, a corporation outside of the State, and for other stated reasons.

Ex-Congressman Abner Taylor.

WASHINGTON, April 13.—Ex-Congressman Abner Taylor of Chicago died here to-night, aged seventy-four years. He had been ill for several weeks with a complication of diseases. Mr. Taylor was a native of Maine. Previous to his election to Congress he had been in active business all his life as a contractor, builder, and merchant. He served several terms in Congress from the First District of Illinois.

Mr. Taylor served in the Fifty-first and Fifty-second Congresses. At one time he was reputed to be wealthy, but it is believed he lost a considerable part of his fortune. He had made this city his home for several years.

Salmon Trust Receivership.

TRENTON, N. J., April 13.—Judge Kirkpatrick, in the United States District Court, to-day denied the application of John Cudahy of Chicago for the removal of Thomas B. McGovern as one of the receivers of the Pacific Packing and Navigation Company. Judge Kirkpatrick said that while it was true Mr. McGovern was connected with the Pacific Selling Company, he was specially qualified to act as a receiver for the Pacific Company, and that there was nothing to show that he had been faithless to his trust.

Landslide Destroys Brick Works.

ITHACA, N. Y., April 13.—The Newfield Brick Works owned by the Scranton Brick Company, four miles south of Ithaca, were completely demolished to-day by a landslide of a big hill of clay from which the material for the manufacture of bricks was taken. The damage is estimated at $40,000.

Subscribe for Telephone Service!
112,858 Stations in Manhattan and the Bronx testify that Telephone Service has helped business and added greatly to home comfort. Send us your address and one of our agents will call and tell you about the low rates and efficient service.
NEW YORK TELEPHONE CO.
15 Dey Street, 220 West 124th Street,
111 West 38th Street, 616 East 150th Street.

TROLLEY MERGER A FACT

New Jersey Traction Interests Approve Fidelity Plan.

Gas Concerns to be Acquired Later—Talk in Newark of Injunction Proceedings by Minority Holders.

At a meeting of the Directors of the trolley companies of Hudson, Essex, Bergen, Passaic, and Union Counties, held in Jersey City yesterday, the much-talked-of merger was accomplished. It was not based, however, upon the plan proposed by Thomas L. Nevins on March 3.

Messrs. E. F. C. Young, A. J. Cassatt, John D. Crimmins, John I. Waterbury, Randl Morgan, and Thomas N. McCarter, who were appointed a committee to consider the proposition submitted by Mr. Nevins, reported against it. They said that the companies included in the proposition were the North Jersey Street Railway Company, the Jersey City, Hoboken, and Paterson Street Railway Company, the Elizabeth, Plainfield and Central Jersey Railway Company, and the Orange and Passaic Valley Railway Company. The report gives the amount of stock and liabilities of the various companies. The amount needed to meet the combined debts to July 1 next is $4,324,319.97. To this must be added the sum of $1,756,527.30 to meet the requirements of the companies in making extensions and improvements. The total sum thus required is $6,080,847.27.

As the plan proposed by Mr. Nevins only provided for $4,750,000, the committee did not deem it advisable to accept the proposition. The Directors accepted the report without discussion.

The committee then submitted a new plan of consolidation, which includes the trolley companies named, with a further proposition that the merger shall also include the United Electric Company of New Jersey, the Essex and Hudson County Gas Company, Paterson and Passaic Gas and Electric Company, and the South Jersey Gas, Electric, and Traction Company. To these may be added any other similar corporations that may be found advantageous at any future time.

The new proposition was made, the report stated, by the Fidelity Trust Company of Newark. This company proposes to form a new corporation with a capital stock of $25,000,000, of which there shall be immediately issued $10,000,000 at par for cash, which sum shall be underwritten by the Fidelity Trust Company, with the proviso that the remainder of the capital stock shall only be issued for cash at not less than par. The new company will purchase the stock of the trolley companies named, and in payment will issue to the holders perpetual interest-bearing certificates, secured by a general pledge of all shares purchased, with them, on this basis:

For shares of North Jersey Street Railway Company stock delivered to it, certificates at the rate of a par value of $40 for each share and a cash payment of 1 per cent. upon the par value of said certificates when issued.

The terms in the other cases are similar, but the price to be paid for shares varies. Holders of Jersey City, Hoboken and Paterson Street Railway Company are to receive $35 per share, and holders of stock in the other two companies are to be paid at the rate of $30 per share. The interest to be paid upon the certificates is as follows: First year, 2 per cent., (subject to the 1 per cent. cash at time of surrender of stock); second year, 2 per cent., payable semi-annually; third year, 2½ per cent.; fourth year, 3 per cent.; fifth year, 3½ per cent.; sixth year, 4 per cent.; seventh year, 4½ per cent.; eighth year, 5 per cent.; ninth year, 5½ per cent.; tenth year and thereafter, 6 per cent. Interest will begin to run on these certificates on the first day of the month following the date when the plan shall become operative, which will be when a majority of the stocks of the four companies shall have been deposited; the time limit for this being April 27 next, with the option of extending the date to July 1 next. No concurrence of the stockholders is needed further than the deposit of the stock held by them. The Fidelity agrees to retain a large interest in the new company for at least five years. It will pay the non-funded debts of the four companies and also provide for the contemplated improvements and extensions, as funds may be needed for that purpose. For its services in forming the new company, transferring stocks, and depository charges, and underwriting the capital stock to the extent of $10,000,000, the Fidelity Company is to receive 5 per cent. on the amount of the underwritten capital stock.

The Fidelity Company also suggests that a union with the gas and electric companies named be effected at as early a date as possible.

The report was approved and the proposition of the Fidelity Company accepted. There will be no meeting of the stockholders, but copies of the report, and also of a special report to the stockholders, which were printed in advance, will be sent to them, and it is expected that the transfer of stock will probably begin to-day. The stockholders, as inquiry developed, had previously been informed of the nature of the proposition, and were greatly pleased with it. One advantage, some of them said, that it had over the Nevins plan was that the latter only proposed an ultimate 4 per cent. to the North Jersey and 3½ per cent. to the other three companies—the Fidelity plan gives all the companies a uniform maximum rate of 6 per cent. after nine years.

David Young, who is President of the Jersey City, Hoboken and Paterson Street Railway Company, as well as Vice President and General Manager of the North Jersey, has handed to Thomas N. McCarter, counsel to the North Jersey, his resignation of the positions he held in that company. Mr. McCarter did not present the resignation to the North Jersey Directors.

Special to The New York Times.

NEWARK, N. J., April 13.—It is confidently expected that the trolley merger scheme will be held up in Chancery Court here to-morrow. Minority stockholders of the North Jersey look upon the scheme with some suspicion, and it was said to-night that an effort is already being made to secure an injunction against the plan. A prominent stockholder of the North Jersey is responsible for the report.

MOVE TO IMPEACH SURROGATE.

On the calendar of the Appellate Division of the Supreme Court, in Brooklyn, yesterday, was entered a case entitled "Matter of Silkman." It was not reached and went over for two weeks. The action is a move to impeach Theodore H. Silkman, Surrogate of Westchester County, and one of the Republican leaders in Yonkers. James M. Hunt, formerly City Counsel of Yonkers, is the mover. The men are said to be not only political enemies, but personal ones as well.

In connection with the proceedings of ex-Captain McLaughlin to be reinstated as the head of the Yonkers police, the trouble is said to have reached its climax. Surrogate Silkman is reputed to have said something which Mr. Hunt construed to mean that the Surrogate accused him of forging a court order in connection with the McLaughlin suit. Because of this Mr. Hunt is disposed to take extreme measures in his protracted fight with the Surrogate.

The impeachment motion, it is understood, will be based upon the charge that since he has held the office of Surrogate Mr. Silkman has continued in the active practice of law, a thing forbidden in counties having as large a population as Westchester has. It is said that Mr. Hunt will make other specifications, but will base his main case on that ground.

Fancy Waistcoats for Men
AT REDUCED PRICES.
Size gaps which we cannot bridge are responsible for this offer. It includes every fabric which has found favor for this season's service. Many of them are exclusive with us. As for the fashioning of the waistcoats, rest assured every knack which tends to insure a perfect fitting garment finds expression in them. We considered $4.00, $5.00, $6.00, $7.00 and $8.00 a modest price for them. You may choose of them for to-day at $3.00.
Saks & Company
Broadway, 33d to 34th Street

James McCreery & Co.
Sale of
Fine Novelty Silks.
On Tuesday, April 14th.
Including handsome Pompadour, Metal Brocade, Moiré Imprimée,—Quadrille, Panne Velours, Louisine, Satin and a large variety of similar weaves.
Numerous delicate and medium colors.
95c. per yard.
Twenty-third Street.

New Publications. New Publications.

HARPERS
(IMPRINT OF R. H. RUSSELL.)
Marjorie
Illustrated. Frontispiece by C. Allan Gilbert. Post 8vo. $1.50
A romance of love and adventure on an expedition in the West Indies in the days of pirates. Life, vitality, action, and splendid color enliven the pages. Beautifully Illustrated.
By Justin Huntly McCarthy, Author of "IF I WERE KING."
HARPER & BROTHERS, FRANKLIN SQUARE, NEW YORK.

FOUND HERMIT'S HOARD HIDDEN IN HIS HOVEL.

Aged Patrick Flynn Died Alone in Squalor Surrounded by Thousands of Dollars.

BELVIDERE, N. J., April 13.—Patrick Flynn, eighty-two years old, a reputed miser, known as the "Hermit of Harker's Hollow," a wild and mountainous place a few miles below here, was found dead in his hovel on Saturday by neighbors. They had not seen the old man for several days, and entering his retreat found him sitting dead in an improvised chair.

Flynn had never married, and all the money that came into his possession he hoarded in his hovel, which had not been cleaned in twenty years. It was so foul that the persons attracted to the place by the news of his death were afraid to enter. There was a chair or two in the house, with a fitting bed, a dilapidated stove, and a trunk that did duty as a table. The house was barricaded front and back, and no one could have broken in without considerable effort.

The first persons to enter the place, James Jordan and Justice Cole, began a search for money. When they broke open the trunk they found a pile of bank bills, some of them covered with mold and almost unrecognizable. Next they tore apart the bedding, and out of the collection of old rags fell coins of gold and silver. In an old lard can under some musty flour was a bag of silver. In the weather boards, in the chimney, under the rafters—in fact, wherever the men searched they found money concealed. When counted up it amounted to nearly $3,000. The searchers were unable to nerve themselves to search the cellar.

It was learned that Flynn had a sister living in New York, Mrs. Fred Nellson, and she was at once telegraphed for. She and her husband arrived on Sunday afternoon. The sister had been to see Patrick last Summer. She alleged that she knew that the money found was only a small part of the wealth of her brother, and directed that the search be resumed.

Flynn recently sold the house and lot where he lived to George Smith, a near-by farmer. The old man was about to leave the house and enter a home for aged and infirm persons.

COL. MAGUIRE A SUICIDE.

Ex-Consul's Body is Found in a River Near Mobile.

MOBILE, Ala., April 13.—The mystery of the disappearance a week ago of Col. John Maguire was solved to-day by the finding of his body in the river. Col. Maguire left a note saying he would drown himself, as ill-health made life unbearable.

During the first Administration of President Cleveland Col. Maguire was United States Consul at Tampico, Mexico. He was sixty-eight years old.

John Oliver is Discharged.

John Oliver, colored, of 234 West One Hundred and Thirty-fifth Street, who resented the action of several young men of his race who stood outside the colored Baptist Church in West Fifty-third Street Sunday night jostling the worshippers as they came out, was discharged by Magistrate Cornell in the West Side Court yesterday. It was shown that he had not been the aggressor in the lively fight that followed. The three who were arrested with him were fined $5 each on charges of disorderly conduct.

Believed Dead, but Lives to Sue.

NEW BRUNSWICK, N. J., April 13.—George Spires of South Amboy is suing the New Jersey Traction Company for $10,000 damages. He was hit by a live wire and was supposed to be dead. The Coroner had an undertaker on the way to his house when Spires recovered consciousness.

FLINT'S FINE FURNITURE
Makes the most acceptable EASTER WEDDING GIFTS.
Factory Prices.
45 West 23d St.

STATEN ISLAND FERRY PLANS.

City and Transit Officials in Conference at Mayor's Office—An Agreement in Sight.

Mayor Low, Dock Commissioner Hawkes, President Cromwell of Richmond Borough, Albert B. Boardman, representing the Staten Island Rapid Transit Railroad; Edward Lauterbach and Charles L. Spier, representing the H. H. Rogers syndicate, met in conference in the Mayor's office yesterday regarding the two Staten Island ferry plans for improvement of the terminal at St. George. Both of the plans it was subsequently stated by Commissioner Hawkes were acceptable to the Rogers interests and the rapid transit line.

"The question of plans being thus out of the way," said Mr. Hawkes, "the actual terms of the ferry lease to be entered into by an operating company to be organized by both the trolley and steam roads were discussed by us, and substantial agreement was arrived at in regard to the general features. The details will be worked into shape and discussed at a meeting to be held next Monday at 2:30 P. M. at the Mayor's office.

"The plan provides for commutation fare, two side ferry services to the north and east shores, five new high-power boats, latest pattern ferry houses, both slips in Manhattan to be used for Staten Island ferry service exclusively, and no delay to occur in putting all these plans into effect."

FIFTY YEARS OF INSURANCE.

Celebration of the Semi-Centennial of the Home Company of This City.

Nearly 400 persons attended the dinner in the Waldorf-Astoria last evening in celebration of the semi-centennial of the Home Insurance Company of New York. Among the guests of honor were Lyman J. Gage, ex-Secretary of the Treasury; James M. Beck, President Butler of Columbia University, Gen. Francis V. Greene, Charles V. Fornes, Borough President Jacob A. Cantor, and ex-Mayor Robert A. Van Wyck.

President John H. Washburn of the company was toastmaster. In an address he said that the receipts during its fifty years had been $147,000,000; its payment in dividends, $13,000,000, and its payment of losses, $83,000,000. The other speakers were the Rev. Dr. Charles Wood of Philadelphia, President Butler, Justice Edward Patterson, James M. Beck, and Simeon Ford.

Report on Malcolm Brewing Company.

Andrew W. Gleason, the referee appointed by Justice Marean of the Supreme Court, Brooklyn, in the matter of the dissolution of the Malcolm Brewing Company of Brooklyn, handed in his report yesterday. He says that the company is insolvent and should be dissolved in spite of an apparent surplus. The books show assets to the amount of $837,345.59 and liabilities of $550,869.69. The company owes $263,812.11 in notes, some of which are now due. There is only $2,380.83 in cash on hand. A couple of weeks ago, in a similar proceeding brought in the District Court of the United States, Judge Thomas decided that the company was solvent and could continue business.

Industrial Agent for Lehigh Valley.

F. H. Burnett has been appointed Industrial Agent of the Lehigh Valley Railroad, with offices in this city.

Amusements.

Madison Square Garden

Afternoon at 2 and Evening at 8 o'clock. Doors open an hour earlier for a view of the Menageries, Warships, Freaks, Prodigies, etc.

LAST WEEK BUT ONE.

Exhibition in Brooklyn for one WEEK only, beginning Monday, April 27, at Saratoga Ave. and Halsey St.

BARNUM & BAILEY

GREATEST SHOW ON EARTH.

America's Only Real Representative Show, Presenting the Wonders of the Earth. 3 Circus Companies, 2 Menageries, Hippodrome, Aerial Enclave, Spectacular Prelude, Gallery of Freaks. ONE HUNDRED STARTLING ACTS, CYCLO, THE KINETIC DEMON, BABY ELEPHANT AND MOTHER.

TWO PERFORMANCES DAILY, AT 2 AND 8 P. M.

Doors open an hour earlier.

Admission to all, including numbered seat, 25 and 50 cents. (26th and 27th St. entrances only.) Reserved seats, 75 cents, $1.00, and $1.50, according to location. (Madison Av. entrance only.) Private boxes, six seats, $12.00 and $15.00. Single box seats, $2.00 and $2.50.

Box office now open, Madison Av. entrance, from 9 A. M. to 9 P. M., for advance sale of seats from $1.00 upward.

No seats reserved by telephone.

METROPOLITAN OPERA HOUSE. Monday Evening, April 27th, at 7:45. Farewell Performance of Grand Opera, Season 1902-1903.

Under the Direction of Mr. Maurice Grau, When all the Principal Artists of the Company will make their last appearance in America previous to their departure for Europe.

The following programme will be presented:
1. "Faust," Act II., (Garden Scene)...In French
2. "Der Fliegende Hollaender," (The Flying Dutchman,) Act II.........In German
3. "La Traviata," Act I.........In Italian
4. "Lohengrin," Act III., Scene I....In German
5. "Les Huguenots," Act IV.........In French

Sale begins Monday, April 20th, at 9 A. M. For further particulars see next Sunday's papers.

WEBER PIANOS USED.

HERALD SQ. THEATRE. Evgs., 8:10. Mat. To-morrow & Sat'day.
GRACE GEORGE in Pretty Peggy

CASINO THEATRE. B'way & 39th St. Telephone 6020—38. Mat. To-morrow & Sat'day at 2:15. Evgs., 8:15.
LAST 15 PERFORMANCES,
A CHINESE HONEYMOON.

MATINEES ONLY To-day at 3.
LITTLE LORD FAUNTLEROY
All Seats Reserved. Prices 50c. to $1.00.

EMPIRE THEATRE. Broadway & 40th St. Evgs., 8:20. Matinées Wed. & Sat., 2:15.
LAST WEEK. THE UNFORESEEN
NEXT MONDAY, APRIL 20TH. Seat Sale Thurs., 9 A. M.
Charles Frohman will Present, for 2 Weeks Only,
JOHN DREW THE MUMMY AND THE HUMMING BIRD.

GARRICK THEATRE, 35th St., near B'way. "Success for Star and Author."—Herald. Evgs., 8:15. Mats. Wednesday & Saturday, 2:15.
ANNIE RUSSELL in MICE AND MEN

CRITERION THEATRE. B'way & 44th St. TO-NIGHT, 208TH TIME IN NEW YORK. Evgs., 8:30. Mats. Wednesday & Saturday, 2:15.
CHARLES HAWTREY A MESSAGE FROM MARS.

NEW SAVOY THEATRE, 34th St. & B'way. Evgs., 8:30. Mats. Wednesday and Saturday.
HENRY MILLER. THE TAMING OF HELEN.

GARDE THEATRE, 27th St. & Mad. Ave. Matinées Wednesday, Friday, and Saturday. Evenings, 8:30.. Matinées, 2:30.
The 15th Century Morality Play. EVERYMAN

MADISON SQUARE THEA. 24th St.,nr.B'way. To-night, 8:30. Mats. Thursday & Saturday. Geo. Broadhurst's New Comedy. A FOOL AND HIS MONEY

KNICKERBOCKER THEA. B'way & 38th. 8 P. M. sharp. Matinées Wed. & Sat. at 2. Klaw & Erlanger's Colossal Production of
MR. BLUE BEARD. 4th Month.

WALLACK'S B'way & 30th St. Evgs., 8:15. Mats. Wed. & Sat., 2:15. "The Best Seen Here in Years."—Times. Henry W. Savage Presents GEORGE ADE'S Hit,
4th MONTH SULTAN OF SULU
Music by Alfred G. Wathall.

PRINCESS Theatre, B'way & 29th. Evgs. 8:30. Last 5 Nights, 8:30. Last Mats.Thurs.&Sat. 2:30. AMELIA BINGHAM—The Frisky Mrs. Johnson. Seats on Sale Thursday at 9 A. M. for "There and Back" and "The Man Who Stole the Castle." Great Double Bill. ENGAGEMENT BEGINS MONDAY, APRIL 20.

BELASCO THEATRE Mat. Sat. 2. To-ngt.at 8,137th time. Easter Matinée Next Thursday, April 16th. DAVID BELASCO presents BLANCHE BATES in THE DARLING OF THE GODS.

ACADEMY OF MUSIC. 14th St. & Irving Pl. The Great Racing Play. THE SUBURBAN
—20 Horses—300 People.—
Prices 25,50,75c,1.00. Mats.Wed.& Sat.2. Ev.8:15.

MAJESTIC, GRAND CIRCLE. B'way & 59 St. Ev. 8. Mat. Wed. & Sat. 2.
WIZARD OF OZ, SOUVENIRS To-morrow Mat.
with Montgomery & Stone.

CIRCLE
60TH & B'WAY. EVGS., 8:15. MATS., 2:15. ALL-STAR VAUDEVILLE. 10—GREAT BIG ACTS—10

DALY'S B'way & 30th.........at 8:15. Matinées Wed. & Sat., 2:15. OPIE READ'S American Character Drama, —THE STARBUCKS—

Manhattan Broadway & 33d St. Ev.8:20. Mat.Wed.&Sat.
THE EARL OF PAWTUCKET

THE DEWEY E. 14th St. Tel.6384—18. MATINEE TO-DAY. BRIGADIER BURLESQUERS Two Burlesques. Vaudeville.

PROCTOR'S 125th St., 23d St. 5th Av. and 58th St. 25c., 50c. Res. 75c. BIG COMEDY & VAUDEVILLE SHOWS. Res. Every Aft.& Eve.—Full orchestras

VICTORIA. Mats. Wed. & Sat. Last 3 Weeks. Blanche WALSH in RESURRECTION

BIJOU B'way 30th St. Eve. 8:15. Mat. Sat., 2:15. MARIE CAHILL in NANCY BROWN.

Mrs. Osborn's Play House 14th St.,nr.5th Av. TO-NIGHT. EDITH ELLIS BAKER in THE POINT OF VIEW.

14th St. Theatre, nr. 6th Av. Mats.Wed.& Sat. One week only—ALPHONSE and GASTON. Next Week (Only)—Happy Hooligan.

EDEN WORLD IN WAX. New Groups. CINEMATOGRAPH. MUSEE KOLTA, the Wizard to-night at 8

MURRAY HILL THEA. Lex. Av. & 42d St. MATINEE EVERY DAY, 25c. "A WIFE'S PERIL," with Ellta Proctor Otis.

HARLEM OPERA House Evgs., 8:15. Mat. Sat., 2:15. PRIMROSE & DOCKSTADER BIG MINSTRELS

3RD AVE. Next mat. Thurs. ONE OF THE BRAVEST

Baseball, Polo Grounds, To-day, 3 P. M.—Jersey City Eastern League vs. New York. Adm. 50c.

The Turf.

Queens County Jockey Club,
AQUEDUCT, L. I.
RACING BEGINS TO-MORROW
AT 3:30 P. M., with six sparkling features, including the great opening attraction,
THE CARTER HANDICAP.
Trains leave foot of East 34th St. 10:50 A. M., 12:50, 12:50, 1:10, 1:20, 1:30, 1:40, 1:50 P. M., and from Flatbush Av. 10:58 A. M., 1, 1:30, 1:40, 1:50 P. M.

LIVELY COACHING SEASON

Reginald Rives Drives the Pioneer to Ardsley Club.

Three Coaches Will Run to Morris Park Races This Season, Philip Kearny, Jr., Driving the New One.

Coaching around the Holland House was unusually lively yesterday, for the second public road coach to run this season started on its regular trips. The Pioneer, driven by Reginald W. Rives, began its sixth annual season, running as usual from the Holland House to the Ardsley Club and back, returning to the Holland House at 6 o'clock in the evening. The Pioneer is the second coach now running out of New York, as James H. Hyde started his long runs to Lakewood with the coach Liberty from the Holland House over a week ago. His coach leaves the hotel a few minutes before 9 o'clock in the morning, every other day, making the return run from Lakewood the following day, while the Pioneer is a daily coach and will start every morning at 10:30 o'clock except Sundays, remaining at Ardsley about two hours for luncheon.

Center Hitchcock secured the coach for the initial run, and his guests were Mrs. Reginald Rives, who sat by the side of her husband on the box; Mr. and Mrs. T. J. Oakley Rhinelander, Mr. and Mrs. E. C. Post, Miss Strong, H. De Courcey Forbes, Valentine Blacque, H. G. McVickar, and Marion Story. The route was similar to the one followed last year, across Central Bridge, through King's Bridge, Riverdale, Yonkers, Hastings, and Dobbs Ferry to the Ardsley Club, Philip Schuyler, President of the Ardsley Club, and his wife returned on the coach to New York. The run was very successful and was accomplished on time, although the ladies were glad to use their Winter wraps, as there was very little Spring warmth on the long open-air ride.

Alfred Vanderbilt and Reginald Rives are the owners of the coach, and several of the horses used on the trip belong to Mr. Vanderbilt. He and Mr. Rives will do most of the driving during the Pioneer's present season. Young Vanderbilt will probably appear on the box late this week, after the wedding festivities at Newport are over.

More interest is being devoted to road coaching this season than ever before. The popularity of the Lakewood coach has already attested that fact, and, instead of two coaches, as was the case last year, three will be run this season to the Morris Park racecourse, two starting from the Waldorf-Astoria and one from Sherry's. Those that will leave the Waldorf will be the Good Times and the Free Lance, and Richard F. Carman will resume his Morris Park runs from Sherry's with his coach Reliance. Mr. Carman showed his coach in public for the first time this season at the Durland Horse Show last week, but was forced to take second to Judge William H. Moore's coach and four.

The Good Times is well known as one of the oldest coaches, with a continuous record of annual runs from this city, the present year being its eighth annual season. The Free Lance is an entirely new coach, which is owned by Philip Kearny, Jr., and he will make his first appearance as whip of a public coach. It is practically of the same size as the Good Times, of which William L. Beadleston will be a frequent driver. The well-known professional whip, Ansel Batonyi, will drive the coaches when the amateur owners do not wish to handle the reins. The three Morris Park coaches will make their first run on the opening of the racing season there, Thursday, May 7. The Good Times will leave the Waldorf at 12 o'clock each day of the races, and the Free Lance half an hour later. There will be one change of horses on the route for each coach.

N. Y. DRIVING CLUB'S OFFICERS.

Plans for the Season Outlined at the Annual Meeting of the Club Yesterday.

Charles C. Lloyd, the owner of Chain Shot, 2:06¼; Malzour, 2:15¾, and other light harness horses, was yesterday elected President of the New York Driving Club at the annual meeting of that organization. Edgar Bronk was made Vice President, Peter McDonnell Treasurer, and Alfred Reeves Secretary. Following are the Directors: Thomas J. Brady, S. F. Paul, Brayton Ives, and James Butler.

According to plans outlined at yesterday's meeting, there will be six silver trophies offered for amateur competition at the Empire City track this year, in addition to the usual ribbons. The cups will be given outright as follows:

To the trotter covering the fastest mile; to the pacer making the fastest mile; to the trotter winning the greatest number of heats; to the pacer winning the greatest number of heats; to the trotter winning the championship and to the pacer winning the championship.

It was decided that the cups given last year under conditions which required them to be won three times before becoming the property of any member, should be given without further competition to the men who won them. The drivers were F. G. Schmidt, C. K. G. Billings, and H. C. Mapes. This year's cups will become the property of members when the season ends.

As soon as the Classification and Race Committees are appointed the dates for the matinées will be given out. At least sixteen matinées will be given during this season.

Results of Bennings Races.

WASHINGTON, April 13.—The races at Bennings to-day were run in a drizzling rain and on a track heavy with sticky mud, but despite the unfavorable conditions one of the largest crowds of the meeting was present. Seven races, including a hurdle race at a mile and a half and a steeplechase at two miles and a half, were run. Summary:

FIRST RACE.—Selling; mile and a half over six flights of hurdles. Gibson Light, 140 pounds, (Mara,) 11 to 5, won; Alma Girl, 139, (Finnigan,) 7 to 10 and out, second; Collegian, 144, (Bernhardt,) 15 to 1, third. Time—2:59. Helen Paxton also ran.

SECOND RACE.—Selling; five and a half furlongs. Plantagenet, 97 pounds, (Chappell,) 10 to 1, won; Sir Christopher, 104, (Minder,) 10 to 1 and 4 to 1, second; Blue and Orange, 100, (Haack,) 4 to 1, third. Time—1:11. King B., Eloim, Annie Grace, Directum, Midnight Chimes, Show Girl, Musical Slipper, Geisha Girl, Pride of Galore, and Prancer also ran.

THIRD RACE.—Selling; four and a half furlongs. Susie Christian, 94 pounds, (H. Callahan,) 30 to 1, won; Ora McKinney, 90, (Redfern,) even and out, second; Pleasant Memories, 105, (Fisher,) 7 to 5, third. Time—0:59. Calyx and St. Roche also ran.

FOURTH RACE.—Easter Monday Steeplechase; selling; two miles and a half. Arius, 158 pounds, (Robinson,) 5 to 1, won; Walter Cleary, 157, (Mara,) 2 to 1 and 7 to 10, second; Gold Ray, 157, (Bernhardt,) 6 to 5, third. Time—5:46. Lida Woodlands and Kalorama fell and did not finish.

FIFTH RACE.—Seven furlongs. Muzio, 106 pounds, (Wilkerson,) 4 to 1, won; Lord Advocate, 106, (T. Burns,) 6 to 1 and 2 to 1, second; Jerry, 111, (Blake,) 8 to 1, third. Time—1:33 3-5. Wheeler B., Lucky Day, Bendure, Fortunatus, Sapere, Blaze, and Cherubim also ran.

SIXTH RACE.—Selling; six and a half furlongs. Mollie Peyton, 105 pounds, (Haack,) 3 to 1, won; Flara, 108, (Doyle,) 4 to 1 and 8 to 5, second; Blue Victor, 105, (Mulholland,) 4 to 1, third. Time—1:26. Fluke, Gwyane, Lady Welbeck, Basseverine, and Alsike also ran.

SEVENTH RACE.—Handicap; mile and seventy yards. Circus, 100 pounds, (Redfern,) 1 to 2, won; Sildell, 120, (Gannon,) 6 to 1 and 6 to 5, second; Bar Le Duc, 95, (Haack,) 3½ to 1, third. Time—1:53. McWilliams also ran.

Entries at Bennings To-day.

FIRST RACE.—Mile and a half. Moderator, 137 pounds; Lady Radnor, 133; Mazie V., 140; Historian and Willard J., 144 each.

SECOND RACE.—Bennings Handicap; seven furlongs. April Shower, 118 pounds; Daly, 110; Ahumada, 112; Glennevis, 106; Mrs. Frank Foster, 106; Circus, 105; Par Excellence, Honolulu, and Shrine, 104 each; Pageant and Tugal Bey, 100 each; Merriment and Duke of Kendal, 100 each.

THIRD RACE.—For fillies and geldings, two-year-old maidens; four and a half furlongs. Eleata, Ricky T., Boy Blue, Magic Flute, Transmigration, Reverberate, and Echinate, 99 pounds each.

FOURTH RACE.—Selling, for three-year-olds and upward; seven furlongs. Knight of the Garter, 117 pounds; Blue Victor and Lord Advocate, 106 each; Cloche d'Or and *Lucky Day, 95 each; Little Boy, 105; Wheeler B., 100; Mystic Belle, 87; Iridescent, 111; *Nuptial, 99; *Embarrassment, 101.

FIFTH RACE.—For maidens three years old and upward; seven furlongs. Walbrook, Allen Ferres, and Michaelmas, 102 pounds each; Loravale, Catch Me, and Pearl Diver, 97 each.

SIXTH RACE.—Selling, for three-year-olds and upward; one mile and forty yards. Black Dick, 110 pounds; Benckhart, 109; H. L. Coleman, 106; Lord Advocate, 91; Ithan and *Springbrook, 84 each.

*Apprentice allowance.

Vanderbilt's Horses Fail to Win.

PARIS, April 13.—At the Bois de Boulogne meeting to-day W. K. Vanderbilt's Alpha, with J. Rausch in the saddle, ran second in the race for the Prix Biennal. Mr. Vanderbilt's Marigold was fifth in the same event, with Nash Turner up.

Mr. Vanderbilt's Cleopatra II. ran eighth in the race for the Prix d'Auteuil.

NEW YORK, 11; JERSEY C., 0.

The Jersey City Eastern League baseball team experienced a worse defeat at the hands of the New York Nationals at the Polo Grounds yesterday than they received on their home grounds last Saturday. The visitors had Livingston pitching, but the New York men fell upon his curves in the opening inning and did not let up until 9 runs had been tallied, another run in the fourth, and one more in the eighth inning made the total for New York while the Jersey City men failed to get a run.

Manager McGraw divided the pitching between Taylor and Miller, and Bresnahan relieved Warner when Miller went on in the fifth inning. The visitors had no chance to win after the opening inning, although they played a good game all the way through.

In the first inning Jersey City failed to get a man to first base. Browne got a base on balls as a starter for the home team. Van Haltren advanced him with a safe hit between short and second, and the bases were filled when Livingston hit McGann with the ball. A base on balls to Mertes forced Browne home, and another to Babb allowed Van Haltren a base with the second run. Lauder hit to Bean at short, forcing Babb at second, while McGann scored on the play. Lauder stole second, and a base on balls to Gilbert again filled the bases. Kelly and McMahon got in each other's way going after Warner's hit and Mertes got home. A safe hit by Taylor scored Lauder and Browne's hit to the left field fence brought in Gilbert and Warner. Taylor scored on Van Haltren's out at first, and Browne got home with the ninth run on McGann's drive past second, and the batter was fielded out in trying to get to second. A base on balls to McGann, who stole second and got to third and then home on two poor throws, added another run for New York in the fourth inning, and Dunn scored the other run in the eighth on his own hit and one each by Babb and Lauder. The score:

NEW YORK.	R	1B	PO	A	E	JERSEY CITY.	R	1B	PO	A	E
Browne, rf.	2	2	0	0	0	Giffin, 3b.	0	0	1	0	1
V'n H't'n, cf.	1	2	0	0	0	Bean, ss.	0	0	1	3	0
McGann, 1b.	2	1	17	2	0	Halligan, lf.	0	1	0	0	0
Mertes, lf.	1	0	0	0	0	Cassidy, 1b.	0	0	9	4	0
Dunn, lf.	1	1	1	0	0	M'Mah'n, cf.	0	0	0	0	1
Babb, ss.	0	2	2	4	0	Mack, 2b.	0	1	5	5	0
Lauder, 3b.	1	2	1	4	1	Kelly, rf.	0	0	1	1	1
Gilbert, 2b.	1	0	2	1	0	Foxen, p.	0	1	0	2	0
Warner, c.	1	0	2	0	0	Dillon, c.	0	0	5	2	1
Bresn'h'n, c.	0	0	1	0	0	L'g'n, p.&rf.	0	1	2	2	0
Taylor, p.	1	0	0	5	0						
Miller, p.	0	0	1	3	0						
Total	11	10	27	21	1	Total	0	5	24	19	4

New York.........9 0 0 1 0 0 0 1 .—11
Jersey City.........0 0 0 0 0 0 0 0 0— 0

Two-base hits—Browne, Mack. First base on balls—Off Livingston, 10; off Foxen, 1. First base on errors—New York, 1; Jersey City, 1. Struck out—By Taylor, 2; by Miller, 1; by Livingston, 1; by Foxen, 1. Stolen bases—Babb, Lauder. Double play—Mack, Cassidy, and Dillon. Left on bases—New York, 8; Jersey City, 4. Hit by pitched ball—By Livingston, 2. Time of game—One hour and forty-five minutes. Umpire—Mr. Joe Hornung.

BROOKLYN, 9; NEWARK, 8.

The Brooklyn baseball team opened the local season at Washington Park yesterday in a close game with the Newark team of the Eastern League. Although the weather conditions were not favorable for a day's outing, many Brooklyn baseball enthusiasts were on hand to welcome the players back and get a line on their ability. Toward the close of the contest the visitors made a rally, and looked very dangerous in the final inning, in which they scored five runs. The home team was equal to the occasion, however, and got three men home, winning by the score of 9 to 8.

The visitors started the run-getting in the fourth, when Taylor brought in a run after Thielman had missed Doyle's return and Dahlen's fumble had let him as far as third. The home team made six runs in the latter half of this inning, and there was nothing tallied after that until the Newarks made two in the seventh. They were three runs behind the home team when they went in for the final inning and bunched hits for five runs. With two runs to tie and three to win, Hanlon's men took a brace. Dahlen led off with a safety. Taylor caught Flood's fly, and then McManus with a well-placed hit enabled Dahlen to reach third, but he was touched out at the plate on Ahearn's hit to Moriarity. Strang hit safely, scoring McManus, and then stole second, and both Moriarity. Strang hit safely, scoring McCreedie's single, which won the game. The score:

BROOKLYN.	R	1B	PO	A	E	NEWARK.	R	1B	PO	A	E
Strang, 3b.	2	2	0	2	1	O'Hag'n, 1b.	0	1	7	0	0
M'Cr'die, rf.	1	2	1	0	0	Thiery, cf.	2	0	3	0	0
Sh'kard, lf.	1	2	2	0	0	Dillard, rf.	1	2	1	0	0
H'hold'r, lf.	0	1	1	0	0	Bannon, lf.	1	1	2	0	0
Doyle, 1b.	1	1	12	0	0	Taylor, 2b.	0	0	1	1	0
Dahlen, ss.	0	1	1	7	3	O'Brien, 3b.	2	1	0	1	0
Flood, 2b.	0	0	5	3	1	Wagner, ss.	1	1	3	1	1
M'Manus, c.	2	3	4	0	1	Shea, c.	1	1	10	0	0
Thielman, p.	1	1	1	3	0	Pardee, p.	0	1	0	2	0
Garvin, p.	0	0	0	1	0	Moriarty, p.	0	1	0	3	1
*Ahearn	1	1	0	0	0						
Total	9	14	27	16	5	Total	8	8	27	8	2

*Batted for Garvin in ninth inning.

Brooklyn.........0 0 0 6 0 0 0 0 3—9
Newark.........0 0 0 1 0 0 2 0 5—8

Two-base hits—McManus and Householder. Sacrifice hit—Dahlen. First base on balls—Off Thielman 3; off Garvin, 1; off Pardee, 4; off Moriarty, 1. First base on errors—Newark, 4; Brooklyn, 2. Struck out—By Thielman, 2; by Pardee, 5; by Moriarty, 3. Stolen bases—Doyle, Strang, O'Hagan, and Shea. Left on bases—Brooklyn, 9; Newark, 6. Passed ball—McManus. Hit by pitched ball—By Thielman, 1; by Moriarty, 1. Time of game—Two hours and three minutes. Umpire—Mr. Hassett.

Bensonhurst Y. C. Will Retain Name.

The new Bensonhurst Yacht Club at a special meeting last night decided to retain its present name. When the club applied at Albany for a charter it was refused, on the ground that there was already in existence a Bensonhurst Club with a yachting department. On account of that difficulty and the dissatisfaction of some of the members with the name Bensonhurst, it was suggested that the name be changed to the Argonaut Yacht Club. As the club is desirous of getting into the Yachting Manual, which goes to press to-morrow, a meeting was called last night at the residence of Commodore A. C. Bellows to decide the matter.

The committee which has the matter in charge reported that it had secured affidavits from members of the former Bensonhurst Club that the club had ceased to exist. When this proof is presented at Albany it is probable that the charter will be granted at once. Fifteen applications were received last night for membership in the club.

Fleetwing Back from Cruise.

The schooner yacht Fleetwing, with her new owner, Emery G. Mapes of Minneapolis, returned yesterday from a three months' cruise in the West Indies. Mr. Mapes was accompanied by three friends, and sailed from this port on Feb. 18. The Fleetwing is one of the old fleet of ocean racers, and she once raced the schooners Vesta and Henrietta across the Atlantic. Mr. Mapes, early this season, bought her through Manning's Yacht Agency from Joseph R. De Lamar.

Amusements.

WEST END THEATRE, 125th St. W. of 8th Av. Wed. and Sat. Mats.
—ONE WEEK ONLY—
WEBER & FIELDS'
ALL STAR STOCK COMPANY in
TWIRLY-WHIRLY.
Direct from the Music Hall, with the Original Scenery, Costumes and Cast.

BROADWAY THEATRE, 41st St. & B'way. Eve 8. Mats. Wed. & Sat., 2. Special Prices Wed. Mats., 50c. to 1.50. HENRY W. SAVAGE Presents THE MUSICAL COMEDY SUCCESS,
PRINCE OF PILSEN

IRVING PLACE THEATRE. Evgs. at 8:15. FERENCZY OPERETTA CO. Every Eve'g & Sat. Matinée, "DIE PUPPE," ("The Doll.")

KEITH'S B'way and 14th. BEST SHOW IN TOWN. 30—GREAT ACTS—30 PRICES 25c. and 50c.

GRAND—STUART ROBSON The Henrietta

AMERICAN, 42D ST. & 8TH AVE. Mat.Daily,Ex'pt Mon. 25c THE CHRISTIAN

NEW STAR Lex. Av., 107th St. Matinée Wed. 25c. Thos E. Shea. To-night, The Bells; or, the Murder of the Polish Jew.

H&S Hurtig & Seamon's, W. 125th. Eugene O'Rourke & Co. Genaro & Bailey, 10 others. Mat. To-m'w

An Education in Good Dressing.
Men who desire to get in touch with modern and progressive custom tailoring ideas are invited to the establishment of
Messrs. Burnham & Phillips.
The most sumptuous and thoroughly organized plant extant, catering to the refined classes for the past twenty-five seasons.
119 & 121 Nassau St.

AUTOMOBILES RACE TO-DAY

Trials to Select American Representatives in Foreign Race.

Men and Machines at Garden City for the Fast Run Over Long Island Roads.

Shortly after daybreak this morning the trials to select two members of the team of three automobilists who will represent this country in the race for the Bennett International Automobile Racing Cup in Ireland next July will be held on the Long Island highways, near Garden City, Long Island.

Permission to hold the trials has been secured from the county authorities upon the condition that they be held privately and at that early hour in order that there may be no crowd of spectators present who might be injured in case of an accident to one of the racers, as happened at the road race on Staten Island about a year ago. The roads will be entirely closed to traffic while the races are being held as an additional precaution.

Up to a late hour last night H. S. Harkness of Brooklyn had not arrived at the Garden City Hotel, which was the appointed rendezvous, but he was hourly expected, and probably will be on hand this morning. In a preliminary test of his vehicle last week one of the axles was injured, and it became necessary to replace this part as well as to make some slight alterations, which caused a delay in getting the machine ready for the road again.

C. W. Matheson of Grand Rapids, Mich., who had entered two cars for the competition, sent word some time ago that his cars could not be completed in time, and of course is not on hand for the trial, but the other two candidates, Percy Owen of this city and L. P. Mooers of Cleveland, Ohio, both arrived at Garden City yesterday afternoon with their cars, ready for the trial.

Mr. Mooers brought two cars with him and was accompanied by Manager Wridgeway of the local branch of the firm making Mr. Mooers's cars, who drove one of the two racers. One of the two cars is of eighty horse power and the other is only forty. It is Mr. Mooers's intention to take both the cars with him to Ireland in case he is selected as a member of the team and use the one best suited to the course.

Mr. Mooers said in reference to this subject: "If the roads are bad and the turns sharp, the smaller car will be better. I can get up seventy miles an hour in it, and it will slide around the corners much better. I understand it will be permissible for one to take two cars and start either one in the race, provided I can qualify both with the committee here. From what I can learn of that course in Ireland, my small car will do better than the big one on it. I think the men who take over only one high-powered car will be in a pickle. This race is going to be a question of nerve and skillful handling. I expect there will be accidents and have made my arrangements. It will be a race to the finish, and no quitting. If your car rolls over on you it will be a case of get up and go on as long as there is anything left of it to run."

The Harkness car is also of eighty horse power, and is a very large machine, having a wheel base of 8 feet 4 inches. Percy Owens's car arrived only yesterday morning from Cleveland, and was at once taken out to Garden City. It is a very powerful machine, on the lines of Alexander Winton's Bullet, and was made in the same factory.

The Automobile Club of America will be represented at the trials to-day by President Albert R. Shattuck, Secretary S. M. Butler, and the members of the Racing Committee—George I. Scott, Dave H. Morris, and H. W. Whipple, all of whom arrived at the Garden City Hotel yesterday afternoon or evening.

At a meeting of the Board of Governors of the Automobile Club of America, held at the clubhouse, 753 Fifth Avenue, yesterday afternoon, the following new members were elected: Active—Herman B. Duryea, H. M. Crane, F. C. Armstrong, F. Gebhard, the Duke of Manchester, H. P. Haggerty, Temple Bowdoin, Frank A. Munsey, Albert Lemaitre, R. L. Beekman, and William B. Mack.

Associate—John S. Cox, J. H. Lindsay, William Thaw, Kirk La Shelle, and A. W. Comstock.

The President was authorized to appoint a committee of three members to confer with a similar committee of the National Association of Automobile Manufacturers on the chaffauer question. It is expected that similar action will be taken by the Executive Committee of the American Automobile Association at their meeting to-day.

LONG ISLAND REGATTA.

Annual Rowing Races in Flushing Bay Will Be Held on Aug. 1—Officers and Committee Elected.

John J. Waldmann was re-elected President of the Long Island Rowing Association at the annual meeting held last night at the Carleton Hotel, Brooklyn, in the rooms of the Seawanhaka Boat Club. The other officers chosen were: Vice President—D. F. Wilson, Wahnetah Boat Club; Secretary and Treasurer—Thomas T. Brennan, Ravenswood Club. The President represents the Brooklyn Rowing Club.

It was decided to hold the annual regatta this year on Saturday, Aug. 1. The customary route in Flushing Bay will be reversed, the races being started from the lower end of the bay, instead of the upper end. The events will be: Junior single, junior four-oared shell, junior four-oared gig, intermediate four-oared gig, senior four-oared gig, junior eight-oared shell, senior double shell, and junior quarter-mile dash. The Regatta Committee was selected as follows: John S. Rogers, Flushing; M. E. Myers, Wahnetah; H. T. Brierly, Brooklyn; J. H. Loughlin, Ravenswood; F. Jenks, Crescent Athletic Club; O. P. Ruprecht, Nautilus, and R. H. Pelton, Seawanhaka.

The Treasurer's report showed that there is a balance of $298. Financially and in other respects the annual reports showed that the association is in the most prosperous condition of its history.

Schooner Dixie and Sloop Sunol Sold.

The schooner yacht Dixie, of which the Rev. Thomas Dixon of Dixonville, Va., was the designer and owner, has been sold through Manning's Yacht Agency to the Rev. E. S. DeG. Tompkins. The Dixie is a comfortable cruiser with a large saloon, four staterooms, and a bath. She was built in 1897, and is 80 feet long over all, 70 feet 3 inches on the water line, and 20 feet 6 inches beam.

The sloop yacht Sunol, which belonged to John C. Abbey, has been sold through the same agency, to Howard Cohen. The Sunol, which was formerly the Sistae, was built for John B. Rhodes in 1900, and is 71 feet long over all, 44 feet on the water line, 15 feet beam, and 8 feet draught.

Manning's agency has leased the coal pockets at the Manning basin to M. J. Rudolph.

Sutton Leads Keeney at Billiards.

George A. Sutton, the phenomenal billiardist, who plays a better game without hands than most experts are able to do with the use of their hands, proved his skill in a remarkable way yesterday at the Knickerbocker Billiard Academy, Brooklyn. He began with Frank A. Keeney the first of a series of daily games in a 2,000-point match at 14.2 balk line. Sutton was in fine form in the afternoon, securing his 200 with an unfinished run of 17 in the sixteenth inning. Continuing in this inning at the start of the evening play, Sutton made it a run of 26. His best exhibition was a run of 74 in the afternoon. The scores are:

Sutton—0 0 0 0 2 0 1 32 8 74 5 3 40 3 1 15 26 0 26 7 3 27 0 14 1 7 1 27 1 0 1 39 32. Total, 400; average, 9 2-33; high runs, 74, 39, 32.

Keeney—4 0 4 0 11 7 5 0 1 7 1 0 54 1 5 8 0 0 7 7 21 6 9 0 0 0 1 27 15 4 28 0. Total, 249; average, 7 19-32; high runs, 37, 28.

Tobias Won Billiard Game.

Florian Tobias, one of the scratch players in the handicap 14.2 billiard tournament at the New York Billiard Club, conceded Albro Akin 50 points and defeated him in the game last night by a score of 250 to 174. In the other scheduled contest Lothar von Koppen forfeited to J. B. Blair.

Tobias and Akin are in the Class A division of the tournament and their game in consequence attracted a little more than ordinary interest. In the opening five innings Akin held a slight lead, which a run of 21 by Tobias wiped out. In the tenth inning Tobias added 22 to his total, and this break proved to be his best and the highest of the game. The score:

Tobias (250)—1 0 0 7 1 21 0 0 4 22 1 7 0 0 0 7 0 16 8 19 5 11 2 8 4 19 1 5 1 0 1 0 1 0 0 2 2 0 9 0 17 2 1 1 1 1 6 0 3 2 4 2 0 0 0 2 0 1 6 5. Total, 250. Average, 4 6-61. High run, 22.

Akin—4 0 4 1 5 4 1 0 0 4 2 1 0 2 9 1 4 2 8 9 4 0 4 2 0 4 0 12 5 4 5 0 0 3 0 2 0 0 0 3 0 1 0 2 1 7 2 0 11 4 2 4 9 1 0 0 5 0 1 3 7. Total, 174. Average, 2 52-61. High run, 12.

Columbia's First Outdoor Games.

Columbia's first outdoor track games of the year were held at Columbia Oval yesterday. The field events were not contested. Summary:

880-Yard Run.—Won by Capt. Ogden M. Bishop, 1903, Science; E. D. Oppenheimer, 1904, College, second; W. I. Kohn, 1903, Law, third. Time—2:03 4-5.

440-Yard Run.—Won by M. C. Ansorge, 1903, College; L. F. Kohler, 1905, Science, second; F. C. Crowell, 1906, College, third. Time—0:54 1-5.

Mile Run.—Won by H. K. Langles, 1905, Science; R. L. Hammerslough, 1904, College, second; H. C. Droge, 1905, Science, third. Time—4:48 2-5.

100-Yard Dash.—Won by L. L. Leventritt, 1906, College; J. Walz, 1904, College, second; H. A. Keeler, 1903, College, third. Time—0:10 3-5.

120-Yard Hurdles.—Won by N. C. Curtis, 1905, Science; S. M. Day, 1904, Science, second; T. R. Buell, 1905, Science, third. Time—0:17 3-5.

ASPHALT TRUST GETS INJUNCTION AGAINST CITY.

Fights a Contract for the Use of a Competing Concern's Pavement—Says It Is a Monopoly.

Justice Blanchard of the Supreme Court granted a preliminary injunction yesterday restraining the City of New York and Jacob A. Cantor, as President of the Borough of Manhattan, from entering into a contract for the paving of Seventh Avenue from One Hundred and Tenth Street to One Hundred and Twentieth Street with what is known as the Warren bituminous macadam waterproof pavement.

The application was made by the Barber Asphalt Pavement Company, known as the Asphalt Trust. The case, according to President Cantor, will determine "whether this city is to remain in the power of the Asphalt Trust."

When the Board of Estimate and Apportionment advertised for bids on the work it was specified that the Warren pavement should be used. The board had received petitions in favor of that pavement from seven-tenths of the holders of property and many organizations.

The Barber Company considered that the specification of the material to be used, which is manufactured only by the Warren Company, and is patented by them, was a violation of a clause of the City Charter against the use of a patented pavement except under such circumstances that there can be a fair and reasonable opportunity for competition.

It declared the Warren pavement "a monopoly because it is patented."

The plaintiff sued as a taxpayer, the claim being that the city is about to commit an illegal act which will result in waste of the city funds.

The Warren Company has agreed with the city to sell its pavement to any bidders at $1.40 per square yard. The Barber Company has declared that the pavement would not be superior to the pavement it is furnishing the city at an average cost of $1.20 per square yard, and that it cannot compete because of the specification. The suit appears to be similar to suits that have been instituted in other cities.

President Frederick G. Warren said yesterday that he had expected the action. He pronounced it a part of "the Trust's design to monopolize the paving business."

Borough President Cantor said last evening that he was convinced that the proceeding of the Board of Estimate and Apportionment was legal, as the Corporation Counsel had told him it was.

The injunction was made returnable on Thursday, with a view of preventing the award or execution of the contracts under the bids, which are to be opened to-day.

SALE OF ASPHALT ASSETS.

Receiver for Defunct Companies Fixes May 15 for Offering Property at Auction

PHILADELPHIA, April 13.—Henry Tatnall, receiver of the Asphalt Company of America and of the National Asphalt Company, has fixed May 15 as the date of the sale of the assets of the two companies under the order issued by the Circuit Court of the United States for the District of New Jersey. The sale will take place at noon in the county Court House, Jersey City. The assets, consisting of securities and real estate of various companies controlled by the two parent companies, will be offered in lots, but the amount realized from the total sale must not be less than $6,000,000.

The shares of certain corporations deposited with the Land Title and Trust Company under agreement with the Asphalt Company of America, dated July 13, 1899, will be first offered. Then the assets and property of the Asphalt Company of America and the assets of the National Asphalt Company will be offered, and the interest in the assets of the Asphalt Company of America, represented by 598,852 shares of stock deposited under agreement between the Equitable Trust Company and the National Asphalt Company, will be sold.

Bids also will be asked upon all the property in one lot. Cash or a certified check on a National bank of New York, Philadelphia, or New Jersey, or Asphalt Company of America bonds for the face value of $1,500,000 must accompany each bid for the properties in their entirety.

It is understood that John H. Mack of this city, who has been identified with the companies, will bid for all the properties.

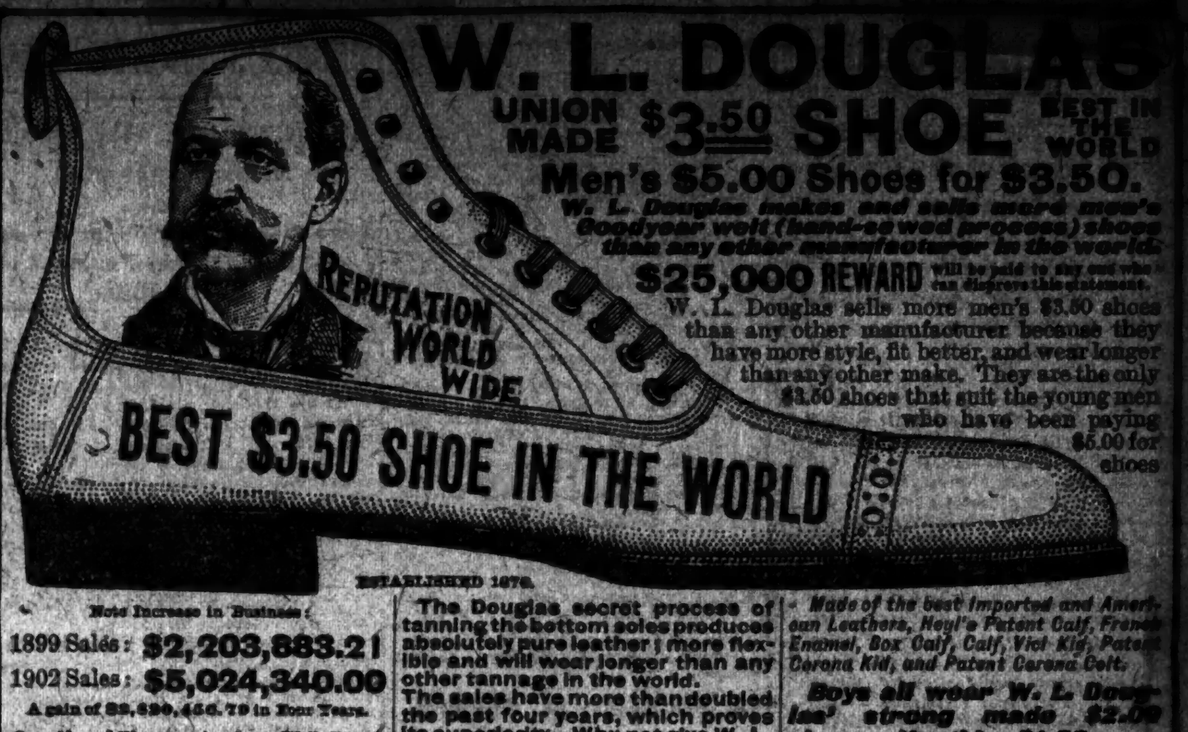

W. L. DOUGLAS UNION MADE $3.50 SHOE BEST IN THE WORLD

Men's $5.00 Shoes for $3.50.

W. L. Douglas makes and sells more men's Goodyear welt (hand-sewed process) shoes than any other manufacturer in the world.

$25,000 REWARD will be paid to any one who can disprove this statement.

W. L. Douglas sells more men's $3.50 shoes than any other manufacturer because they have more style, fit better, and wear longer than any other make. They are the only $3.50 shoes that suit the young men who have been paying $5.00 for shoes

ESTABLISHED 1876.

Note Increase in Business:
1899 Sales: $2,203,883.21
1902 Sales: $5,024,340.00
A gain of $2,820,456.79 in Four Years.

Caution! The genuine have W. L. Douglas name and price stamped on the bottom.

The Douglas secret process of tanning the bottom soles produces absolutely pure leather; more flexible and will wear longer than any other tannage in the world. The sales have more than doubled the past four years, which proves its superiority. Why not give W. L. Douglas $3.50 shoes a trial and save $1.50 on every pair.

Made of the best imported and American Leathers, Heyl's Patent Calf, French Enamel, Box Calf, Calf, Vici Kid, Patent Corona Kid, and Patent Corona Colt.

Boys all wear W. L. Douglas' strong made $2.00 shoes; Youth's, $1.75.

Fast Color Eyelets used exclusively.

Don't pay $5.00 for shoes any longer. W. L. Douglas $3.50 shoes are just as good. A trial will convince you.

Shoes by mail, 25 cents extra. Illustrated Catalog of Spring and Summer styles free. W. L. DOUGLAS, Brockton, Mass.

NEW YORK CITY STORES:
48 Cortlandt Street.
483 Broadway, cor. Howard Street.
229 Broadway.
753-755 Broadway, cor. 8th Street.
1349 Broadway, cor. 36th Street.
2202 Third Avenue, cor. 120th St.
201 West 125th Street.
974 Third Avenue.
345 Eighth Avenue.
95 Nassau Street.
356 Sixth Avenue.

BROOKLYN:
708-710 Broadway, cor. Thornton.
1367 Broadway, cor. Gates Avenue.
421 Fulton Street, cor. Pearl St.
494 Fifth Avenue.
JERSEY CITY: 18 Newark Ave.

MEDICAL LAKE SOAP

After all, what can improve on the food which the child gets from its mother. Mother Nature provides us, her children, with a perfect medical food in Medical Lake Salts, and Medical Lake Toilet Soap containing as it does 10% of these famous Salts, is the purest, sweetest medicated soap made. Use it in the little one's bath, for it will make the skin bright and clear and free it from all irritations and blemishes of the skin caused by Prickly Heat, Rash, Mosquito Bites, etc.

It's soothing, healing, purifying qualities are especially beneficial to babies and young children—a necessary toilet article for every household—you will never be without it once you have proved it's charming efficacy. Druggists sell it—25 cents a cake.

Buy Medical Lake Ointment, 25 cents a box, and use it for all eruptions of the skin. It will improve the complexion and is invaluable for Sunburn, Windburn, Eczema, Itching Piles, Mosquito and all Insect Bites. Not greasy or sticky—is immediately absorbed.

MEDICAL LAKE REMEDIES ARE NOT PATENT MEDICINES.

MEDICAL LAKE SALTS MFG. CO., Sole Mfrs.
NEW YORK AND SPOKANE, WASH.
For sale by J. Jungmann, 1,020 Third Ave., and 428 Columbus Ave., New York.

New Publications. New Publications.

HARPERS

Illustrated. Post 8vo. $1.50

The Bishop

The tale of a loyable, militant Bishop, whose sympathetic judgment and quick wit make him a favorite with the vigorous, full-blooded characters of Western camps and army posts.

By Cyrus Townsend Brady

HARPER & BROTHERS
FRANKLIN SQUARE, NEW YORK

Sporting Goods.

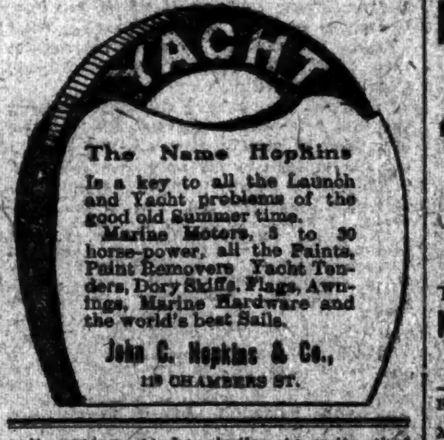

The Name Hopkins
Is a key to all the Launch and Yacht problems of the good old Summer time.
Marine Motors, 3 to 30 horse-power, all the Paints, Paint Removers, Yacht Tenders, Dory Skiffs, Flags, Awnings, Marine Hardware and the world's best Sails.
John C. Hopkins & Co.,
119 CHAMBERS ST.

Automobiles.

Metropolitan Motor Car Co.,
154 East 57th Street, New York.
Our Selling Feature is the
"TOLEDO"
GASOLENE CARS.
$2,000. 12 H. P. $3,000. 18 H. P. $4,000. 24 H. P.
The inspection by critical buyers is solicited.
METROPOLITAN MOTOR CAR CO.,
154 East 57th Street, New York.
Telephone, 2278 Plaza.

For Sale.—1903 U. S. "LONG-DISTANCE" Runabout, almost new; perfect condition; $800. G. M. Fisher, 106 Worth.

Horses and Carriages.

(Established 1867.)
VAN TASSELL & KEARNEY'S
Auction Sales
OF HORSES AND CARRIAGES
ARE HELD REGULARLY EVERY
TUESDAY AND FRIDAY
(Commencing at 10 o'clock)
AT THEIR HORSE AUCTION MART,
130 and 132 East 13th St.,
Between Third and Fourth Avs., New York.
Catalogues ready morning of each sale. Purchasers will always find a large and interesting list to select from.
Those desiring to sell can make entries at any time up to 5 P. M. the day before the sale.

B. White Chattel cart, as good as new, Flandrau make; cost $275; will sell for $125. Mutual Wagon Co., 542 Hudson St., near Charles.

Yachts, Vessels, &c.

J. H. PERRINE,
BOAT BUILDER AND SAIL MAKER,
BARNEGAT BAY SNEAK BOX,
BUILDER OF THE CELEBRATED
BARNEGAT BAY SNEAK BOX.
SPECIAL ATTENTION GIVEN TO HIGH-GRADE YACHT SAILS.
ALL WORK GUARANTEED.

CARPENTERS' UNION WAR

President Eidlitz of Master Builders Urges Settlement.

Board of Building Trades Refers American Federation Letter to Amalgamated Society—More Brotherhood Strikes.

Otto M. Eidlitz, President of the Master Builders' Association, appeared at the meeting of the Board of Building Trades yesterday as the result of a meeting of contractors in the Building Trades Club in the forenoon. This meeting was attended by the six firms of contractors which formed a tentative agreement last week to stand by the Amalgamated Carpenters' Society.

Just before the board convened Mr. Eidlitz had a conference outside of the board room with President John J. Donovan of the board and Business Agent Fyfe of the Amalgamated Carpenters' Society. Mr. Fyfe said that the officers of the American Federation of Labor, who were here last week, did not understand the position of the Amalgamated Society. President Donovan said:

"The Brotherhood of Carpenters can accomplish very little. They belong to no central body, and can order no strike of other trades. We have decided to stand by the Amalgamated Society, and we will continue to do so."

Mr. Eidlitz reminded him that President Gompers of the American Federation had tried to settle the trouble.

"We want no outsiders to interfere," retorted President Donovan. "Mr. Gompers is all right, but this is a local building trades matter, and this board is going to settle it. I want it to be understood that the board will not agree to any outside interference."

Mr. Eidlitz was then admitted to the meeting of the board, and was cordially received. He made a plea for a settlement of the strike, and then retired.

A communication from the Executive Council of the American Federation of Labor, giving the result of the attempts to settle the strike, was referred to the Amalgamated Carpenters' Society.

George D. Gaillard, Chairman of the District Council of the Brotherhood, denied that the Brotherhood had violated any agreement by ordering a strike.

"Previous to the calling of the strike," he said, "we notified Paul Starrett, General Superintendent of Construction of the George A. Fuller Company, that in order to fulfill our agreement made last September to give notice of a strike on this company's contracts that he might expect a strike at any time. Mr. Starrett asked us if we could not hold off until his people had at least ten stories of the Wall Street Exchange Building completed. We made no agreement with the Thompson-Starrett Company."

Mr. Gaillard said that 400 more Brotherhood men were pulled out yesterday. The new strikes included strikes in Brooklyn and at the Harlem River Mill and Woolworking Company, One Hundred and Thirty-eighth Street and Ryder Avenue, and the Tidewater Company's work at Tottenville.

NEW ELEVATED ROAD DEMANDS

Employes Ask Manager Bryan for Nine-Hour Day and Increased Wages.

The Grievance Committee of the Elevated Railroad Men's Union called yesterday upon General Manager Bryan and other officers of the Interborough Rapid Transit Company and submitted a new schedule of demands, the principal demand being the nine-hour work day. The men also demand the following increase of wages:

Conductors, from $2.30 to $2.40 a day; guards, from $1.85 to $1.95; agents, $2; tower switchmen, from $2.25 to $2.47; ticket choppers, from $1.35 to $1.50; car couplers, from $1.50 to $1.75; hand switchmen, from $1.75 to $2.20.

Mr. Bryan promised the Grievance Committee than an answer to the demands would be sent at the earliest opportunity.

The rank and file of the union continue to say that a general strike is likely if the demands are not granted, and most certain unless the general nine-hour work day is granted. The officers of the union are more guarded in their statements.

IRONWORKERS AT ODDS.

Conference with Employers Not Held Because of Friction Between Parks and Buchanan Factions.

The expected conference between a committee of the Housesmiths, Bridgemen and Structural Ironworkers' Union and the employers, which was to take place yesterday in the office of the American Bridge Company, did not materialize. It was believed on both sides that the result of the conference would be the ending of the strike.

President Buchanan of the International Association came here to accompany the committee, but there was some hitch in the arrangements. The feeling between the Parks and Buchanan factions in the union, it was said, was responsible for this.

President Hatfield and Chief Engineer of Construction Mitchell waited in Mr. Hatfield's office long after the usual time of leaving in expectation that the committee would call. A representative of the company was asked if there would be any objection to Mr. Buchanan on the committee.

"Not if he came as the representative of the local union," he replied.

NEW YORK INCORPORATIONS.

Special to The New York Times.

ALBANY, April 13.—The following companies were incorporated to-day:

Embree Iron Company, New York; capital, $100,000. Directors—Charles P. Perin and J. L. Elliot, New York, and V. St. C. Paine, Big Stone Gap, Va.

Ross Typewriting Company, New York; capital, $130,000. Directors—G. F. Rose, Newark, N. J.; J. A. Thompson and B. B. Jacobson, New York.

Miner Burner Company, New York, (to develop inventions affecting fuel burners;) capital, $50,000. Directors—W. S. Jessup and W. L. Tucker, New York, and R. J. Miner, Greenwich, Conn.

John A. Bolen, New York, (carbonated distilled waters;) capital, $15,000. Directors—Julia A. Bolen, J. K. Bolen, and J. T. Easton, New York.

Capstan Publishing Company, New York; capital, $6,000. Directors—Alfred A. Jones and A. P. Baxter, Port Washington, and H. T. W. Fleming, Elizabeth, N. J.

Puritan Pure Food Company, New York; capital, $10,000. Directors—R. B. Bolk, Greenwood, Ind.; Albert Britt and W. H. Hantsch, New York.

Standard Repair and Supply Company, New York, (to operate a machine shop;) capital, $4,000. Directors—James Buchanan, T. E. Finch, and T. J. Horan, New York.

Incorporated in Delaware.

Special to The New York Times.

WILMINGTON, Del., April 13.—These charters were secured at Dover to-day:

Streamlote Metallic Packing Company of Pittsburg, Penn., to manufacture and deal in packing for engines and machinery; capital, $100,000.

Calumet Oil Company of New York, to engage in the prospecting for and refining of oils; capital, $500,000.

ARRIVAL OF BUYERS.

England Brothers, Pittsfield, Mass.; S. England, cloaks, suits, waists, ladies' and infants' wear; Hotel Imperial.

Galland Brothers, Wilkesbarre, Penn.; M. Galland, piece goods; Hotel Imperial.

Myers, Julius, Sons & Co., St. Louis, Mo.; Miss L. Vaughn, corsets, muslin underwear, and infants' wear; 377 Broadway; Hotel Imperial.

Anderson, G. W., & Sons, Portsmouth, Ohio; W. B. Anderson, cloaks and notions; 60 Lispenard Street; Victoria Hotel.

Koninski, S., St. Louis, Mo.; cloaks; Hoffman House.

Sampliner, A. W., & J., & Co., Cleveland, Ohio; J. Sampliner, cloaks; Hoffman House.

Pollock & Bernheimer, Mobile, Ala.; C. E. Bernheimer, general buyer; 15 White Street; Hoffman House.

Gell & Frank Company, Milwaukee, Wis.; R. Hantsch, notions; 38 Franklin Street; Hotel Navarre.

Sturtenberg & Robinson, Pawtucket, R. I.; N. H. Studley, cloaks and suits; 75 Spring Street; Hotel Navarre.

White, E. M., Company, Boston, Mass.; W. F. Finlayson, gloves; 459 Broome Street; Victoria Hotel.

Strauss, Herman & Sons' Company, Louisville, Ky.; H. J. Gutman, cloaks, suits, waists, and infants' wear; 395 Broadway; Herald Square Hotel.

Reeves, J. S., & Co., Nashville, Tenn.; J. E. Sparkman, notions, furnishing goods, laces, and ribbons; 268 Church Street; Herald Square Hotel.

Burnham-Munger-Mueller Dry Goods Company, Kansas City, Mo.; F. C. Hallett, cloaks and suits; 43 Leonard Street; Park Avenue Hotel.

Kaufman Brothers, Pittsburg, Penn.; E. Kaufman, dry goods; 395 Broadway; Herald Square Hotel.

Gimbel Brothers, Milwaukee, Wis.; A. J. Woolfe, boys' clothing.

H. J. Knott, house furnishing goods; 377 Broadway; Herald Square Hotel.

Sterling & Treley, Buffalo, N. Y.; F. J. Gloster, notions, hosiery, and [illegible]; 453 Broadway; Herald Square Hotel.

[illegible] & Hughes Dry Goods Company, Waterbury, Conn.; A. Lyall, laces, hosiery, and gloves, ladies' and infants' wear, and ribbons; 75 Spring Street; Hotel Navarre.

Howe & Stetson Stores, New Haven, Conn.; Miss M. B. Krolan, laces and gloves; 75 Spring Street; Hotel Navarre.

Plant, J. D., & Brother, Danbury, Conn.; H. J. D. Plant, dry goods; Hotel Marlborough.

Foster, Ross & Baucus, Auburn, N. Y.; J. H. Foster, furnishing goods, laces, and leather goods; 456 Broadway; Hotel Navarre.

Carson, Pirie, Scott & Co., Chicago, Ill.; R. W. Hall, silks; 115 Worth Street; Hotel Navarre.

Burke, Fitzsimons, Hone & Co., Rochester, N. Y.; Grove Brown, domestics, prints, and ginghams; Hotel Navarre.

Loveman, D. B., Company, Chattanooga, Tenn.; D. B. Loveman, laces, hosiery, ladies' and infants' wear, and carpets; 35 Franklin Street; Hotel Vendome.

Colvig, W. A., Wheeling, West Va.; millinery; Hotel Navarre.

Nugent, B., & Brother Dry Goods Company, St. Louis, Mo.; G. H. Thimmer, dress goods and silks; 108 Grand Street; Hotel Navarre.

Lasker, M., Galveston, Texas; dry goods; Hotel Imperial.

Hengerer, William, Company, Buffalo, N. Y.; E. L. Hengerer, dry goods; R. Kuehne, millinery; Miss L. Scheurmann, millinery; 317 Broadway; Hotel Imperial.

Almy, Bigelow & Washburn, Salem, Mass.; L. W. Roscoop, cloaks, suits, ladies' underwear, and infants' goods; 2 Walker Street; Hotel Imperial.

AT THE HOTELS.

WALDORF-ASTORIA—James M. Beck, Washington; August F. Pulido, Venezuelan Chargé d'Affaires to the United States, Washington.

HOLLAND—Sidney W. Worth, Chicago; Fred E. Wittington, London; Baron Seidlitz, London.

FIFTH AVENUE—Alexander McEwen, Glasgow; Robert B. Mann, London.

ALBEMARLE—Admiral J. H. Upshur, United States Navy.

HOFFMAN—Antaro Garcia, San Cristobal; B. Gomez Cassius, Curacoa; Hunt Chipley, Atlanta.

GILSEY—Col. G. A. Hughes, R. A., London.

GRAND—Lieut. F. L. Pinney, United States Navy; Lieut. A. Bronson, United States Navy; Surgeon Thomas Hiland, United States Navy.

MANHATTAN—George L. Russell, United States Navy.

THE UNITED SERVICE.

Army.

Changes in stations and duties of officers of the Corps of Engineers:

Capt. James B. Cavanaugh from duty with the First Battalion to Montgomery, Ala., to relieve Capt. Robert R. Raymond. Capt. Raymond, upon being relieved, will proceed to Fort Leavenworth for duty as commanding officer of Company D, First Battalion.

First Lieut. Edwin R. Stuart, upon his relief from duty at the Military Academy, will proceed to Fort Leavenworth for duty with the First Battalion.

First Lieut. William D. Connor and First Lieut. Harley B. Ferguson will report for duty at the Military Academy Aug. 20.

Capt. Harry Taylor will transfer the works in his charge to Lieut. Col. William S. Stanton and proceed to Washington Barracks for duty with Company L, Third Battalion of Engineers.

Capt. Jay J. Morrow is relieved from duty with Company G, Second Battalion, at San Francisco, and will report by telegraph to the Chief of Engineers for instructions.

Capt. William W. Harts, upon arrival at San Francisco, will transfer the command of Companies G and H, Second Battalion, to the senior officer of the detachment, who will proceed with them to Washington Barracks for duty at the Engineer School of Application.

First Lieut. Frank C. Boggs is relieved as Adjutant of the Post of Washington Barracks, Sept. 14, and will proceed with Companies L and M, Third Battalion, to the Philippine Islands.

First Lieut. Thomas H. Jackson is relieved from duty as Quartermaster and Commissary at Washington Barracks, to take effect Sept. 14, and is assigned as of that date with Company L, Third Battalion.

First Lieut. Edward N. Johnston is detailed as acting Quartermaster and commissary at Washington Barracks until the arrival of Companies E and F.

Capt. Hiram M. Chittenden and First Lieut. Paul Stanley Bond will proceed with Company M, and Capt. Harry Taylor, First Lieut. Thomas H. Jackson, and Second Lieuts. William L. Guthrie and James F. Bell with Company L, Third Battalion, to the Philippine Islands.

First Lieut. Francis A. Pope is relieved from duty with the First Battalion not later than Sept. 20, 1903, and will proceed to San Francisco for duty with Company M, en route to the Philippine Islands.

Capt. Henry Jervey is relieved from duty in the Philippine Islands, to take effect at such time as will enable him to proceed to the Military Academy Dec. 15.

First Lieuts. Earl I. Brown, George B. Pillsbury, and Curtis W. Otwell and Second Lieuts. George R. Spalding and Elliott J. Dent are relieved from duty in the Philippine Islands and will proceed with Companies E and F, Second Battalion, to Washington Barracks for duty.

First Lieut. William Kelly is relieved from duty with the Third Battalion and will proceed to New London, Conn., for duty.

First Lieut. John R. Slattery is relieved from duty with the Third Battalion and will proceed to New York City for duty.

First Lieut. Alfred B. Putnam is relieved from duty with the Third Battalion and will proceed to Pittsburg, Penn., for duty.

Major Curtis McD. Townsend will assume command of the Third Battalion, upon the arrival in the Philippine Islands of Companies L and M, and will select a First Lieutenant for duty as Quartermaster and Commissary of that battalion.

Major Edward Burr will assume command of the Second Battalion upon the arrival at Washington Barracks of Companies E and F, and will select a First Lieutenant for duty as Adjutant and a First Lieutenant for duty as Quartermaster and Commissary.

First Lieut. Albert E. Waldron is relieved from duty with the Third Battalion and is assigned to special duty at the Electrical Laboratory at Washington Barracks.

Capt. Lincoln C. Andrews, Fifteenth Cavalry, is relieved from duty in the office of the Adjutant General and will proceed to West Point for duty at the Academy.

Capt. Julius A. Penn, Seventh Infantry, is detailed as a member of the examining board at San Francisco, vice Capt. Ralph H. Van Deman, Twenty-first Infantry, relieved.

First Lieut. Wilfrid Turnbull, Assistant Surgeon, is detailed as a member of the examining board convened at Fort Monroe, vice Major William F. Lippitt, relieved.

Second Lieut. William E. Goolsby, Twenty-first Infantry, will proceed to San Francisco and report at the general hospital for treatment.

Capt. William S. Pierce, Ordnance Department, will proceed, April 20, to the Springfield Armory for duty.

First Lieut. Samuel R. Pearson, Ninth Cavalry, is transferred from Troop I to Troop A, and First Lieut. Winston Pilcher from Troop A to Troop I.

Capt. Eugene F. Ladd, Quartermaster, will assume charge of construction of public buildings at Fort Terry.

First Lieut. Eugene H. Hartnett, Assistant Surgeon, is detailed as a member of the examining board appointed at New York, vice First Lieut. John R. Devereux, hereby relieved.

Capt. Charles F. Parker, Artillery Corps, will proceed to Boston on business pertaining to the School of Submarine Defense at Fort Totten.

The retirement, April 11, 1903, of Major Gen. Robert P. Hughes is announced.

Navy.

Ensign A. E. Watson is ordered to the Wabash in connection with the crew of the Brooklyn and to duty on board that vessel when commissioned.

Movement of Naval Vessels.

Special to The New York Times.

WASHINGTON, April 13.—Arrivals—Gloucester at Santos, Yankton at Port Antonio, Arkansas at Wickliffe, Ky.; Alliance at Kingston.

Sailings—Olympia, San Francisco, and Marietta from Puerto Cortes for Pensacola; Brutus from Puerto Cortes for Norfolk; Kentucky, Oregon, Helena, and New Orleans from Woo-Sung for Nagasaki; Princeton from Cavite for Kobe; Fortune from Callao for Panama; Dolphin from Charleston for Port Royal; Indiana from Pensacola for New York; Montgomery from Colonia for Montevideo.

Send mail for Dolphin to Norfolk Yard.

FEDERAL COURTS.

United States Supreme Court.

Special to The New York Times.

WASHINGTON, April 13.—Supreme Court of the United States:

106—The United States, plaintiff, vs. the Mission Rock Company.—In error to the Circuit Court of Appeals for the Ninth Circuit.—Judgment affirmed, and cause remanded to the Circuit Court for the Northern District of California.

67—The Union and Planters' Bank of Memphis, Tenn., appellant, vs. The City of Memphis et al.—Appeal from the Circuit Court for the Western District of Tennessee.—Decree affirmed with costs.

221—The Union and Planters' Bank of Memphis, Tenn., appellant, vs. The City of Memphis.—Appeal from the Circuit Court of Appeals for the Sixth Circuit.—Decree reversed at the cost of the appellant and cause remanded with a direction to dismiss the appeal and writ of error.

236—Mexican Central Railway Company, Limited, plaintiff, vs. J. M. Duthie.—In error to the Circuit Court for the Western District of Texas.—Judgment affirmed with costs and interest.

The Chief Justice announced the following orders of the Court:

634—Charles B. Kimball et al., appellants, vs. Chicago Hydraulic Press Brick Company et al.—Motion granted for leave to use the certified copy of the transcript of record filed as an exhibit to the petition for a writ of certiorari in case No. 622 as part of the return on the appeal herein.

262—George E. Gee, plaintiff, vs. Henry D. Gee.—Motion to dismiss postponed to the hearing of the cause on its merits.

227—Lillie Winston, plaintiff, vs. Walker Winston.—In error to the Supreme Court of New York.—Judgment affirmed with costs.

535—Almond A. White, plaintiff, vs. Sidney L. Wright et al.—In error to the Supreme Court of Minnesota.—Dismissed for the want of jurisdiction.

11, Original—The United States, complainant, vs. The State of Michigan.—Motion to fix day for hearing submitted for the complainant.

249—Fredericka D. Schulte, et al., plaintiffs, vs. August Harsam.—Motion to continue submitted.

663—Ralph Moore &c., petitioner, vs. Southern Railway Company.—Petition for a writ of certiorari to the Circuit Court of Appeals for the Sixth Circuit submitted.

661—Whitaker Wright, appellant, vs. William Henkel, United States Marshal.—Advanced and assigned for argument on Monday, April 20.

404—The German Savings and Loan Society, plaintiff, vs. Dora May Dormitzer, et al.—Motion to dismiss or affirm submitted.

214—John Lawrence, et al., trustee, &c., plaintiffs, vs. The Board of Street Commissioners of The City of Boston.—In error to the Supreme Judicial Court of Massachusetts.—Dismissed with costs per stipulation.

815—The Inter-State Commerce Commission, appellant, vs. The Louisville and Nashville Railroad Company et al.—Argued.

9, Original—The State of South Dakota, complainant, vs. the State of North Carolina et al.—Argument commenced for the complainant.

Call for Tuesday—9 (Original,) 235 (and 236,) 237, 238, 241, 242, 244, 246, 247, and 249 (and 250 and 251.)

Calendars for Tuesday, April 14.

UNITED STATES CIRCUIT COURT—Lacombe, J.—Opens in Room 124, Post Office Building, at 11 A. M. Day jury calendar. Preferred calendar: 502—Crichton vs. Flagg. General calendar: 44—Griffing vs. A. A. Griffing Co. 69—Bell vs. National Lead Co. 72—Nagel vs. Grant. 81—Gill vs. Met. St. Ry. 86—Hendricks vs. N. Y., N. H. & H. R. R. Co. 90—Nutting vs. Worthington. 93—Weisshaupt vs. Am. Ice Co. 96—Lamb vs. D., L. & W. R. R. Co. 99—Abelson vs. Met. St. Ry. Co. 101—Schiller vs. Composite Type Bar Co. 63—Keyes vs. Am. Ice Co. 107—King vs. Penn. R. R. Co. 109—Jacobs vs. Penn. R. R. Co. 110—Perry vs. Butler. 120—Mearns vs. Cent. R. R. of N. J.

UNITED STATES CIRCUIT COURT—Wallace, J.—Opens in Room 109, Post Office Building, at 10:30 A. M. Day jury calendar. 70—Servent vs. D., L. & W. R. R. Co. 78—Harriet vs. Warner. 84—Acken vs. Gilbert.

UNITED STATES CIRCUIT COURT—Coxe, J.—Opens in Room 41, Post Office Building, at 11 A. M. Day jury calendar. General calendar: 68—Egan vs. N. Y., N. H. & H. R. R. Co. 75—Thompson vs. N. Y., N. H. & H. R. R. Co. 85—McGovern vs. same.

UNITED STATES CIRCUIT COURT—Platt, J.—Opens in Room 47 at 11 A. M. 17—U. S. for Hebich vs. Sickles. 23—Sanford vs. White. 38—Motley Co. vs. Detroit Steel Spring Co. 42—Ben Ali vs. Penn. R. R. Co. 43—Motley Co. vs. Detroit Steel Spring Co.

UNITED STATES DISTRICT COURT—Adams, J.—Opens in Room 66, Post Office Building, at 10:30 A. M. Admiralty. 30—Glasgow Ship Owners' Co. vs. American Smelting & Ref. Co. 72—Collin vs. Carvajo Brothers. 80—In re owners of Tug Gimbata. 91—Goodwin vs. SS. Endaleigh. Motion in bankruptcy. In re Mayo & Rohrer Co.

UNITED STATES DISTRICT COURT—Holt, J.—Opens in Room 70, Post Office Building, at 10:30 A. M.—Jury term. 2—United States vs. Lunham & Moore. 3—Same vs. Long & Blumenthal. 4—Same vs. Hardt & Capeniger. 5—Same vs. Schaeffer & Green. 6—Same vs. One Cooler Copper Tank, &c. 7—Same vs. Two Bales Leaf Tobacco. 8—Same vs. One Pearl Necklace, &c. 9—Same vs. Two Trunks Washing Apparel. 10—Same vs. One Trunk, Two Costumes. 11—Same vs. Two Trunks, One Overcoat, &c. 12—Same vs. Five Packages Diamonds. 13—In re Cohen & Rabinowitz.

STATE COURTS.

New York Calendars—Tuesday, April 14.

SUPREME COURT—Appellate Division—Van Brunt, P. J.; Patterson, O'Brien, Ingraham, and McLaughlin, JJ.—Opens at 1 P. M. Enumerated motions. 56—Chadeayne vs. Gwyer. 30—Jewett vs. Schmidt. 45—Johnson vs. Roach. 43—Schrayer vs. Arendt. 6—Weidman vs. City of New York. 8—Snyder vs. Partridge. 31—Ranger vs. Thalman. 47—Riker vs. Clopton. 48—Geer vs. Clark. 49—Woodward vs. Mut. Res. Ins. Co. 53—Hall vs. Pierce. 54—Ins. Press vs. Montauk Fire, &c., Co. 55—Shea vs. Fidelity & Casualty Co. 60—Larney vs. N. Y. & H. R. R. Co.

SUPREME COURT—Appellate Term—For the hearing of appeals from the City Court and Municipal Court—Recess.

SUPREME COURT—Special Term—Part I.—Davis, J.—Opens at 10:30 A. M. Litigated motions. 1—Kohner vs. Otis Elevated Co. 2—Same vs. same. 3—Dougherty vs. Mayor. 4—Rosenbeult vs. Hall. 5—Frischen vs. Consol. Gas Co. 6—O'Brien vs. O'Brien. 7—Same vs. same. 8—Steininger vs. Steininger. 9—Murray vs. Marx. 10—Horwitz vs. Green. 11—Lewis vs. Pollack. 12—Milliken vs. Earle. 13—Clark vs. Braker. 14—In re E. 145th St. School Site. 15—Haffel vs. Bantle. 16—Webb vs. Langerman. 17—N. Y. Life Ins. Co. vs. Becker. 18—Cohen vs. Int. St. Ry. Co. 19—Donohue vs. Met. St. Ry. Co. 20—Harrison vs. Wilson. 20½—Same vs. same. 21—Brewster vs. Old Guard. 22—Knowles vs. City of New York. 23—Meyers vs. same. 24—Curl vs. Union Ry. Co. 25—Hudnut vs. Corn. 26—Rosenfeld vs. Forgotston. 27—First Nat. Bank of Greenwich vs. Feloh. 28—Leaycraft vs. Heuer. 29—In re Dodin. 30—Davis vs. Davis. 31—Plummer vs. International Power Co. 32—Hughes vs. Hughes. 33—Watson vs. Sadler. 34—Bird vs. Bird. 35—Wright vs. Clarke. 36—Robinson vs. Sturgis. 37—Fischer vs. Horn. 38—Walsh vs. York. 39—In re Fordham Road. 40—Somerville vs. York. 41—In re Prospect Av. 42—In re Tiffany St. 43—In re Macomb's R'd. 44—In re West Farms Road. 45—In re East 161st St. 46—In re Leggett Av. 47—In re East 149th St. 48—In re Vyse St. 49—Olney vs. Eno. 50—Hardenbrook vs. Dilger. 51—Meiurtens vs. York. 52—Krekel vs. same. 53—Schoeles vs. same. 54—Block vs. same. 55—Sullivan vs. same. 56—O'Hare vs. same. 57—Manley vs. same. 58—Dunn vs. same. 59—McAuliffe vs. same. 60—Duggan vs. same. 61—Cromwell vs. Cromwell. 62—Haas vs. Fox. 63—Hunfalvy vs. Montauk Title, &c., Co. 64—Howley vs. Bloom. 65—Binninger vs. Binninger. 66—White vs. Boyd. 67—Bates vs. Mercadante. 68—Becker vs. Toplitz. 69—Selari vs. Lemonier. 70—Metzgar vs. Gennoon. 71—Man. Yacht Club vs. Coleman. 72—People, &c., vs. Ulrich. 73—Same vs. Dunn. 74—Same vs. Doris. 75—Same vs. Fuger. 76—Same vs. Hausmann. 77—Same vs. Lutter. 78—Schramme vs. Simmons. 79—Wagner vs. Mooney. 80—Capehart vs. Kent. 81—Ramsey vs. Darrin. 82—Scott vs. Kellogg. 83—Plummer vs. International Power Co. 84—Beierwalter vs. Geismann. 85—McBride vs. Marx. 86—Socks vs. Rabinowitz. 87—Am. Audit Co. vs. Indus. Fed. of America. 88—Stone vs. Brewster. 89—Keslinger vs. Gersheufeld. 90—Quackenbush vs. Quackenbush. 91—Same vs. same. 92—Lawrence vs. Maack. 93—Parker vs. Case. 94—Seger vs. Grund. 95—Zimmerman Shoe Co. vs. Friedland. 96—In re Barnally. 97—First Nat. Bank of Belleville vs. Am. Brew. Co. 98—Wolf vs. Brumberg. 99—Weiss vs. City of New York. 100—Mozarkel vs. City Trust, &c., Co. 101—Edmonds vs. Stern. 102—Houghers vs. Int. St. Ry. Co.

SUPREME COURT—Special Term—Part II.—Blanchard, J.—Opens at 10:30 A. M. Ex parte business.

SUPREME COURT—Special Term—Part III.—Fitzgerald, J.—Opens at 10:15 A. M. Case on. Motions. Preferred causes. 2187—42d St., &c., R. R. Co. vs. City of New York. 603—Dale vs. Huston. 2824—Newhaus vs. Rothschild. 2540—Murray vs. Bussel. 2710—O'Connor vs. Bachman. 2717—Same vs. same. 2097—Healy vs. City of New York. General calendar. 1520—Davis vs. Davis. 1621—Woefle vs. Herter. 1541—O'Sullivan vs. O'Sullivan. 1584—Lyon vs. Lyon. 1590—Sheehan vs. Martens. 1606—Horowitz vs. Knapp. Highest number reached in regular call on general calendar, 1614.

SUPREME COURT—Special Term—Part IV.—Amend, J.—Opens at 10:30 A. M. Cases to be sent from day calendar for trial. Case on.

SUPREME COURT—Special Term—Part V.———, J.—Opens at 10:30 A. M. No day calendar.

SUPREME COURT—Special Term—Part VI.—Gingerich, J.—Opens at 10:30 A. M. Elevated railroad cases. Case on.

SUPREME COURT—Special Term—Parts VII. and VIII.—Adjourned for the term.

SUPREME COURT—Trial Term—Part I.—(Criminal Term)—Scott, J.—Opens at 10:30 A. M. Assistant District Attorneys Schurman and Lord for the People. 1—Albert J. Adams.

SUPREME COURT—Trial Term—Part II.—O'Gorman, J.—Opens at 10:30 A. M. Calendar clear. 9856—Helpershausen vs. Helpershausen. 9851—Lincoln Nat. B'k vs. Fisher-Hansen. 9864—Ellis vs. Maher. 10303—Southack vs. Lind. 10330—O'Brien vs. O'Brien. 10461—Donnelly vs. Sturgis. 10564—Frank vs. Monroe. 10690—Wood vs. Rector. 10758—Barnes vs. Riverside Cold S. Co. 10700—Leonard vs. Chambers. 10609—Willets vs. Haines. 9307—Applebaum vs. Manship. 10453—Brumberg vs. Laug. 10549—Biedeman vs. Levar. 10655—Mulligan vs. Rossi. 10168—Welcher vs. B'd of Education.

SUPREME COURT—Trial Term—Day Calendar—To be called in Part III. Room at 10:15 A. M. Cases will be sent from this calendar to Trial Term, Parts III., IV., V., VI., and VII. for trial. 2914—Campbell vs. Met. St. Ry. Co. 2057—Tyner vs. same. 2077—Goodman vs. same. 2051—Margolis vs. same. 2065—Campo vs. same. 2009—Klein vs. same. 3084—McCarthy vs. same. 3075—McGowan vs. same. 3081—Smith vs. same. 2470—Glass vs. same. 2066—Kurz vs. same. 3106—Schurman vs. same. 2384—Paul vs. Weehawken Wharf Co. 2392—Fisky vs. Fish. 3675—McKinley vs. Met. St. Ry. Co. 1810—Bogart vs. same. 1940—Caffrey vs. same. 1463—Coleman vs. same. 2383—Sheehan vs. same. 2384—Same vs. same. 2441—Brossell vs. Morse. 2403—Hertlein vs. Early. 3019—Cattonio vs. Met. St. Ry. Co. 1820—Dunckley vs. Wicheluss. 1874—Nahm vs. Dunham. 1544—Hall vs. Met. St. Ry. 2495—Lasher vs. same. 2555—Newwirth vs. same. 2557—Snead vs. same. 2609—Tietjen vs. same. 2042—Traynor vs. same. 3076—Horowitz vs. same. 3091—Mattero vs. Nichols. 2741—Durham vs. Buffalo Cold S. Co. 2742—Fitzpatrick vs. Met. St. Ry. Co. 2745—Van Hoesen vs. same. 2736—Gallagher vs. same. 3007—Thompson vs. same. 10087—Bussman vs. same. 340—Bluestone vs. same. 721—Scott vs. Corn. 280—Ball vs. Man. Ry. Co. 10364—Fairstein vs. Supreme Lodge K. of H. 1272—Commercial Pub. Co. vs. Beckwith. Highest number reached in regular call on general calendar, 3110.

SUPREME COURT—Trial Term—Part III.—Bischoff, J.—Opens at 10:15 A. M. Cases to be sent from day calendar for trial. Case on.

SUPREME COURT—Trial Term—Part IV.—Leventritt, J.—Opens at 10:30 A. M. Cases to be sent from day calendar for trial. Calendar clear.

SUPREME COURT—Trial Term—Part V.—Dugro, J.—Opens at 10:30 A. M. Cases to be sent from day calendar for trial. Calendar clear.

SUPREME COURT—Trial Term—Part VI.—Spencer, J.—Opens at 10:30 A. M. Cases to be sent from day calendar for trial. Calendar clear.

SUPREME COURT—Trial Term—Part VII.—McCall, J.—Opens at 10:30 A. M. Cases to be sent from day calendar for trial. Case on.

SUPREME COURT—Trial Term—Day Calendar—To be called in Part VIII. Room at 10:15 A. M. Cases will be sent from this calendar to Trial Term, Parts VIII., X., XI., and XII., for trial. 3061—Villiea vs. Board of Fire Underwriters. 2790—Giveen Mfg. Co. vs. Lehman. 2070—Hellner vs. Vidal. 2083—Rush vs. Peck. 3100—Hershfield vs. Glass. 3402—Tolmie vs. Fidelity & Casualty Co. 9636—Crippen vs. Mass. Globe Co. 10179—Kelly vs. City of New York. 10196—Gove vs. Tischler. 10524—Starer vs. Towen. 10216—Rettagliatta vs. Hayward. 10871—Deutschman vs. 3d Av. R. R. Co. 1300—Boenger vs. Adler. 9201—Van Pub. Co. vs. Westinghouse, Church, Kerr & Co. 9874—City of New York vs. Streeter. 1069—Landgraf vs. Wood. 1065—Webb vs. Pastons. 1091—Rothschild vs. Allen. 2113—Forbes vs. Sachs. 2227—Logan vs. Addicks. 9020—City of New York vs. L. I. Real Es. Ex. Co. 2478—Tanenbaum vs. Cohen. 2522—Stearns vs. Sheppard & Morse Lumber Co. 2570—Lennon vs. Reddy. 2588—Zimmerman vs. Simonson & Son Co. 2644—Thornburgh vs. Paps. 2822—Hess vs. Wanamaker. 2828—Samuel vs. same. 3049—McDonald vs. Rubin. 3051—Barron vs. Hammond Typewriter Co. 2907½—Ullman vs. City of New York. 2087—Merrill vs. same. 9138—Carl vs. Union Ry. Co. 1561—Gallo vs. 3d Av. R. R. Co. 2729—Kaecheler vs. Un. Ry. Co. 2804½—Greenleaf vs. same. 6213¼—Joseph vs. Nissen. 10867—McEvoy vs. Lommel. 2683—Tuoti vs. Ulrich. 2791—Memphis Trust Co. vs. McDonald. 3780—Cahill vs. City of New York. 2506—Sarel vs. H. Koehler & Co.

SUPREME COURT—Trial Term—Part VIII.—Clarke, J.—Opens at 10:15 A. M. Cases to be sent from day calendar for trial. Case on.

SUPREME COURT—Trial Term—Parts IX. and XIII.—Adjourned until April 20.

SUPREME COURT—Trial Term—Part X.—Greenbaum, J.—Opens at 10:30 A. M. Cases to be sent from day calendar for trial. Case on.

SUPREME COURT—Trial Term—Part XI.—Stover, J.—Opens at 10:30 A. M. Cases to be sent from day calendar for trial. Case on.

SUPREME COURT—Trial Term—Part XII.—MacLean, J.—Opens at 10:30 A. M. Cases to be sent from day calendar for trial. Case on.

SURROGATES' COURT—Chambers—Thomas, S.—Held on ground floor in County Court House. Motion calendar called at 10:30 A. M. 1—Keefe S. O'Keefe. 2—Henrietta Kuhn. 3—George C. Brinckerhoff. 4—Daniel Stump. 5—John Jones. 6—Harris Rich. 7—Edward Benkenstein. 8—Jacob Elias. 9—George E. Read. 10—August Manger. 11—Ellen Skehan. 12—Philip O'Reilly. 13—Winifred O'Connor. 14—George H. Gilman. 15—Richard Rainforth. 16—Adelaide G. Lambrecht. 17—Jessie A. Lambrecht. 18—August Manger. 19—Mary or Molly Silk. 20—Joseph Cornell. 21—George F. Cox. 22—John Thompson. 23—Elizabetha Salser. 24—Patrick Fox. 25—Franziska Stierle. 26—Jacob Salser. 27—Jesse Hoyt. 28—Joseph Miller. 29—Barrett Smith. 30—Kate Head, or Whalen. 31—Johanna G. Bossau. 32—John H. Alexander. 33—Conrad Wiest. 34—Robert Franklin. 35—Theresa L. Laubenstein. 36—John Bachmann. 37—Joseph Miller. 38—George Green. 39—Johanna McGrath. 40—Carlos Tilidor. 41—Henry E. Wade. 42—Pauline Bartenschlag. 43—William Helmsoth. 44—Samuel Friedman. 45—Marie V. Hunt. 46—George C. Brinckerhoff. 47—Henry Morrison. 48—Charles R. Hone. 49—Herman Hoppe. 50—Harry D. Munson. 51—Harriet M. Kemp. 52—Anthony Dugro. 53—Thomas Hefferman. 54—Eliza Johnson or Dorsey. 55—Daniel Herold. 56—Daniel Herold. 57—Charles W. Thompson. 58—George W. Patterson. 59—William H. Clark. 60—Henry McArdle. 61—August Bossard. 62—Charles F. Allen. 63—Charles Moran. 64—Peter M. Wilson. 65—Irene Lillis. 66—Susan Mlin. 67—William H. Higbee. 68—Charles Ruff. 69—Mary Barnett. 70—Lucretia S. Jones. 71—Ada Girvin. 72—Victoria C. Otwell. 73—James Locke. 74—Alexander Gippert. 75—Margaret Nesbitt. 76—Lucretia S. Jones. 77—Amelia F. Rasines. 78—Anthony Dugro. 79—Michael Hefferman. 80—Charles F. Allen. 81—Charles Litsinger. 82—Benjamin Richardson. 83—John J. Gorman. 84—Dudley B. Hollister. 85—Samuel I. Hunt. 86—Dudley B. Hollister. 87—James R. Jesup. 88—Charles Lynch. 89—Francesco Ricci. 90—Pio Echeverria. 91—Clifton H. Smith. 92—James S. Bibbee. 93—Ann McGough. 94—Catherine Sheehan. 95—Luther P. Tucker. 96—Marie V. Hunt. 97—Charles J. Coulter. 98—Mary Gilroy. 99—Louisa H. Sloat. 100—Barclay W. Kountze. 101—Maria A. Robinson. 102—Jean G. Torrilhon. 103—Edward N. Marks. 104—Andrew Wheeler. 105—Charles J. Coulter. 106—Sara Ludlow. 107—James S. Gibbes. 108—Abraham B. Isaeks. Wills for probate at 10:30 A. M. Maria T. Phillips, Adaline D. Townsend, Emily M. Ward, Gilbert Bunten, Fannie Hanlon, William Roberts, William M. Brewster, Dora Torres, George Diehl, Louis Coignet, Hiram Smith, Mary S. Tinson.

SURROGATES' COURT—Trial Term—Fitzgerald, S.—Held in Surrogates' Court, Trial Term, second floor, in County Court House.—Opens at 10:30 A. M. No day calendar.

CITY COURT—General Term—Adjourned until May 29.

CITY COURT—Special Term—Seabury, J.—Opens at 10 A. M. Held in Brownstone Building, (Chambers Street.)—Motions must be made returnable at 10:30 A. M. Defaults on motions will be taken at 11 A. M. No contested motions will be heard unless placed on the calendar before 10 A. M.

CITY COURT—Trial Term—Part I.—O'Dwyer, J.—Held in Brownstone Building, (Chambers Street.)—Opens at 10 A. M. Case on. 2300—Houseman vs. Star Co. 2229—Schmidt vs. Met. St. Ry. 2230—Clark vs. same. 2106—Hornstein vs. same. 2260—Sibbald vs. Brickheimer. 2219—Glaser vs. Michelson. 2190—Dwyer vs. Met. St. Ry. 1540—Winston vs. same. 1635—Mulligan vs. N. Y. & Queens Co. Ry. 6137½—Billington vs. McClellan. 2245—Turner vs. Barron. 5414½—Scarry vs. Met. St. Ry. 2264—Schwartz vs. Franco-Am. Chem. Co. 2285—Donnencio vs. N. Y. House Wrecking Co. 2331—Rhinelander vs. Simpson. 2501—Lebiner vs. Lavey. 2218—Loftus vs. Meyer. 2248—Kelner vs. Met. St. Ry. 1082—Appel vs. Lowenstein. 1116—Buchas vs. Met. St. Ry. 2228—Cullen vs. same. 802—Hirtenstein vs. Davega. 2210—Gunn vs. Met. St. Ry.

CITY COURT—Trial Term—Part II.—Hascall, J.—Held in Brownstone Building, (Chambers Street.)—Opens at 10 A. M. Case on. 1951—Beaulieau vs. Union Railway. 1780—White vs. Brand. 1754—Kaufman vs. Met. St. Railway. 1751—Nykish vs. Rubiner. 1897—Montana Diamond Co. vs. Wodiska. 2681—Muller vs. Elwet. 1310—Rheinstrom vs. Greenberg. 1808—Hennig vs. Met. St. Railway. 2356—R. G. Newbogin Co. vs. Bauman. 1412—Landers vs. Met. St. Railway. 1690—Garofalo vs. Carlozzi. 4780—Ganz vs. Met. St. Railway. 1494—Steinlietz vs. Third Av. Railroad. 1861—Benedict vs. Day. 2571—Caponetta vs. Citizens' Hygeia Ice Co. 2373—Goldstein vs. British Am. Ins. Co. 1969—Ruckdeschel vs. Met. St. Ry. 1491—Goodstein vs. McNally. 460—Manning vs. Met. St. Ry. Co.

CITY COURT—Trial Term—Part III.—Delehanty, J.—Held in Brownstone Building, (Chambers Street.)—Opens at 10 A. M. Case on. 1128—Gori vs. Mattiago. 1092—Groshen vs. Met. St. Ry. 861—Cuomo vs. Met. St. Ry. 1976—Engerman vs. North German Lloyd Steamship Co. 8509½—Warshawsky vs. Dry Dock &c. R. R. 1977—Galnes vs. Met. St. Ry. 1056—Unger vs. Manklowitz. 1980—Strum vs. Met. St. Ry. Co. 1964—Adler vs. same. 1735—Friel vs. same. 1096—Gans vs. same. 2050—Devine vs. same. 1831—Schnur vs. same. 1166—Keeley vs. Buckley. 1838—Ideal Cash Reg. Co. vs. Zunino. 2010—Friedman vs. Pincus. 2307—Keegan vs. Met. St. Ry. 932—Harbaugh vs. Hayward. 1812—Lowenbein vs. Met. St. Ry. 1898—Benjamin vs. Met. St. Ry. 2836—O'Brien vs. Fishler. 2822—Steinberg vs. McConville.

CITY COURT—Trial Term—Part IV.—Fitzsimons, C. J.—Held in Brownstone Building, (Chambers Street.)—Opens at 10 A. M. Calendar clear. Short causes. 5336—Hecht vs. Goldstein. 6064—Lobel vs. Potatschek. 6066—Lutz vs. Riley. 6051—Kurnberger vs. Reedy Elev. Co. 6367—Fliess vs. Elgas. 6366—Stires vs. Greater N. Y. Security Co. 6123—Kohn vs. Sayles. 6053—Marshall vs. Fishman. 6214—Margulis vs. Goldstein. 5497—Hillenbrand vs. Voss. 5164—Chariof vs. Seidman. 6374—H. B. Claflin Co. vs. Grossman. 6301—Talbot vs. Stein Casket Co. 5317—Met. Ptg. Co. vs. Strahl. 6415—Brodie vs. Taft. 5885—Farrell vs. Franchi. 6416—Altman vs. Abbey Press. 6117—Chambers vs. Bushaum. 6413—Crandall & Godley Co. vs. Heier. 6314—Same vs. same. 6490—Rothschild vs. Baumann. 6363—Simonelli vs. Guilleaume. 5328—Collins vs. Utz. 6466—Garrahan vs. Indus. Fed. of Am. 6369—Arison vs. Mints.

CITY COURT—Trial Term—Part V.—Conlan, J.—Held in Brownstone Building, (Chambers Street.)—Opens at 10 A. M. Calendar clear. 3439—Bulman vs. Met. St. Ry. Co. 2451—Leitner vs. same. 2453—Levy vs. same. 3691½—Press Pub. Co. vs. Met. St. Ry. Co. 2140—Mystery vs. same. 3370—Wadsworth vs. Van Dyck. 2363—Cohn vs. Met. St. Ry. Co. 2442—Klein vs. same. 2409—Beggs vs. same. 2405—Shipman vs. Rosenblum. 4901—Morris vs. Deutz Litho. Co. 2306—Rosenthal vs. Ind. Order of Israel. 2414—Fleissig vs. Schwartz. Highest number reached on regular call, 3836.

COURT OF GENERAL SESSIONS—Part IV.—Goff, R.—Opens at 10:30 A. M. Assistant District Attorneys Ely and Thorne for the People. 1—Walter Bennett. 2—Charles Lawrence. 3—James Rahl, George McNamara. 4—Francis Spissirri, Morris Unjohnsky. 5—John W. Courtney, Frank Lobe. 6—Michael Stein. 7—Michael Schnittel.

COURT OF GENERAL SESSIONS—Part I.—McMahon, J.—Opens at 10:30 A. M. Assistant District Attorneys Townsend and Smyth for the People. 1—Louis Schwartz. 2—Julius Schoenberg. 3—Henry T. Holmes. 4—Thomas Courtney, William Betram, Frank J. Kinnon. 5—Joseph O'Brien. 6—Antonio Morino, James Bolino. 7—Joseph Murray. 8—Charles J. Hanratty. 9—Michael Kinney. 10—Sadie Smith. 11—Samuel D. Houston. 12—James F. Kenahan. 13—Stephen Brody. 14—Morris Rabinowitz. 15—Peter Bussinger. 16—Alfred Coleman. 17—Joseph Williams. To fix a day for trial. 1—Alfred Ward. 2—Max Stein. 3—Luigi Christiano. 4—Frank B. Merriweather. 5—Mamie Harris. 6—Helen Fagan. 7—James Gogerty. 8—John F. Meehan. 9—Bartholomew Upton. 10—Dennis Santry, William Kelly, John McGuire. Pleadings. 1—William O'Keefe, William Sheldon. 2—Henry Brown. 3—Harry Butcher. 4—Eugene Phillips, William Reilly. 5—Charles Gray. 6—Tony Massoro, Tony Sappatiello. 7—Nathan Goldberg. 8—Samuel Ruffin. 9—Nathan Brown. 10—R. David Davis. 11—James Hurley. 12—Max Abrams. 13—Ellen Smith. 14—Julia Lee. 15—Peter Carroll. 16—Joseph Krenkel. 17—William Wend.

COURT OF GENERAL SESSIONS—Part II.—Cowing, J.—Opens at 10:30 A. M. Assistant District Attorneys Nott, Rand, and Iselin for the People. 1—Goldbrand Enger. 2—Eugene Schurman. 3—Abram Abelman. 4—Julius Harris. 5—Michael Galmari, Frank Larro. 6—George Shaw. 7—John Smith. 8—Thomas Glinbizzi. 9—Samuel Shereshevsky. 10—Antonio Carusi. 11—Paul Tavetian. 12—James W. Collins. 13—Samuel J. Abrams. To fix a day for trial. 1—James Liddy, Edward Harris, Richard White, William Van. 2—Albertin Martin, Harry Ward. 3—Lou Betts.

COURT OF GENERAL SESSIONS—Part III.—Foster, J.—Opens at 10:30 A. M. Assistant District Attorneys Sanford and Train for the People. 1—William Barnett. 2—Morris Taxter. 3—James Matthews. 4—Thomas Paiviar. 5—Isaac Epstein. 6—Abbe Feigenbaum. 7—Giuseppe Risellano. 8—Carrie Johnson. 9—Francesco Marino. 10—James Jackson. 11—James Carr. 12—Louis Casino, Charles Capello. 13—Angelo Melione. 14—Max Neumark. 15—Annie Quinn. 16—Harry Cohen. 17—Jeremiah Tucker, John Cushing. 18—John Cushing. To fix a day for trial. 1—Charles A. Alden.

Receivers Appointed—New York.

SUPREME COURT—Davis, J.—Elizabeth F. Pegg vs. Pneumatic Torpedo and Construction Company—Arthur C. Butts.

SUPREME COURT—Blanchard, J.—Elizabeth Butler vs. Frederick A. Condit—Reuben M. Cohen. Kate M. Belsey vs. Margaret P. Buchanan—Martin B. Faris.

CITY COURT—Seabury, J.—Herman Folks, Commissioner, &c., vs. Mary E. Mulvihill—Thomas W. Henry. Adam Frank vs. Simon C. Noot—Joseph F. Darling.

Referees Appointed—New York.

SUPREME COURT—Davis, J.—Clare vs. Costello—Miles M. O'Brien, Jr.

SUPREME COURT—Blanchard, J.—In re Hoguet—Hugh R. Garden. Smith vs. Daly—Hugh Coleman.

SUPREME COURT—Gildersleeve, J.—George A. Kessler & Co. vs. Chapelle—William H. Wadhams.

Brooklyn Court Calendar—Tuesday, April 14.

SUPREME COURT—Appellate Division—Second Department—Recess.

SUPREME COURT—Trial Term—Part I., Gaynor, J.; Part II., Dunwell, J.—Court opens at 10 A. M. Day calendar. 4173, 4174—Swayze vs. B. H. R. R. 6234—La Rosa vs. O'Rourke. 5650—Johnson vs. B. H. R. R. 6693—Fein vs. Shapiro. 10520—Stillman vs. Stillman. 6186—Sass vs. Met. St. R. R. 6150—Dennett vs. Press Pub. Co. et al. 6031—Wallace vs. Keno. 5511—Hutchins vs. Penn. R. R. 4151—McCoy vs. Met. St. R. R. 6492—Halloran vs. D'Amato. 6081—Finn vs. Iron-Clad Mfg. Co. 5530—Moore vs. Greenthal. 6020—Nelson vs. Union Ry. 678—Beis vs. B. H. R. R. 3036—Molindli vs. Kennedy. 3016—Fagan vs. Met. St. R. R. 5502—Enigan vs. same. 6718—Calame vs. same. 6791—Lyons vs. Consumers' Brewery. The following causes, if marked ready, will be passed for the day: 6795—McCabe vs. Stanley. 6797—Knell vs. B. H. R. R. 6798—Sumlar vs. same. 6799—Boe vs. Met. St. R. R. 6802, 6803, 6804—Gass vs. B. H. R. R. 6807, 6808—Grabowsky vs. same. 6815—Wessel vs. same. 6818—Sadlier vs. Cronin. 6819—Ziegler vs. Met. St. R. R. 6820, 6821—Wells vs. same. 6228—Costigan vs. B. H. R. R. 6822—McDermott vs. same. 6826—Wilson vs. Ross Iron Works. 6832—Lapp vs. B. H. R. R. 6833, 6834—Sporer vs. same. 6835—Metillo vs. Piatucci. 6836—Newitt vs. Met. St. R. R. 6843—Burns vs. Met. St. R. R. 6848—Halberstadt vs. B. H. R. R. 6857—Howley vs. C. I. & B. R. R. 6859—Smith vs. Donnelly. 6862—Cropsey vs. Williams. 6875—Villino vs. Trounstine. 6881—Brown vs. B. H. R. R. 6887—Krause vs. Waingarten. 6884—Pardington vs. Abraham. 5855—Dix vs. Palmer. 3123—Shellibov vs. Coney Island & B'klyn R. R. 6814—Boston vs. Abraham. 6893—Dowling vs. Deutscher Verein. 6894—Weber vs. B. H. R. R. 6800—Enright vs. Kuper. 6896—McGeary vs. B. H. R. R. 6901—Small vs. Horgan & Slattery. 6902—Klasane vs. Met. Street R. R. 6873—Coggeshall vs. McGrath. 48—Wieland vs. Wilshusen. 5054—Frumkin vs. North German Lloyd SS. Co. 6908—Meyer vs. Mussell. 6910—Moccio vs. Bacon. 6914—[illegible] vs. B. H. R. R. 6915—[illegible] vs. same. 6917, 6918—Blank vs. Rothenberg. 6919—O'Donovan vs. Ross Iron Works. 6920—Dady vs. B. H. R. R. 6922—Regan vs. Met. St. R. R. 6923, 6924—Lyon vs. B. H. R. R. 6926—Murphy vs. Horn. 6927—Anderson vs. B. H. R. R. 6928—Johnson vs. Gillilan. 6930—Rooney vs. Thomson. 6932—Rogge vs. Tieck. 6933—Manton vs. Robinson Stone Ware Co. 6934—Neuman vs. Union Railway. 6935—Crowley vs. Peterson. Highest number reached on regular call, 6935.

SUPREME COURT—Special Term for Trials—Smith, J.—Opens at 10 A. M. Day calendar. 2209—Rowland vs. Logan. 670—Universal Trust Co. vs. Martin. 635—Martin vs. Universal Trust Co. 2148—Hamblen vs. German. 1136—Fitzpatrick vs. Fox. 74—Lamb vs. Gill. 2090—Dady vs. O'Rourke. 2105—Valentino vs. Valentino. 2163½—Wash. Loan & Trust Co. vs. Holmes. 2173—Shulman vs. Norden. 2136—Lyon vs. James. 2219—Smith vs. Smith. 2238—Haug vs. Carroll. 1971—Presters vs. Russell. 2218—Nassau Trust Co. vs. Weber. Caputa vs. Caputa. 1944—Reeve vs. Hall. 1761, 1762, 1763, 2092, 2094—Irvine et al. vs. Kings Co. Elev. R. R. 2075—Hutchinson vs. Young. 2142—Coote vs. Williamsburg Sav. Bank. 2150—Maasch vs. Grauer. 2119—Doherty vs. Hale. 2152—Mariager vs. Mariager. 2208—Zimmer vs. Zimmer. 2215—Eppig vs. Stradal. 2225—Wurzler vs. Wurzler. 642—York vs. Searles. 1134—Warren vs. Sup. Council A. L. of H. 2139—Viggiano vs. Viggiano. 2226—Kennedy vs. Thompson. 2120—Goldstein vs. Bloom.

SUPREME COURT—Special Term for Motions—Marean, J.—Ex parte business at 10 A. M. Motion calendar at 10:30 A. M.

COUNTY COURT—Part I.—Criminal Calendar—Aspinall, J.—Opens at 10 A. M. The People vs. Ruland. Same vs. Connors.

COUNTY COURT—Part II.—Civil Calendar—Crane, J.—Opens at 10 A. M. 557—Kantro vs. Tilyou. 562, 563—Grills vs. B. H. R. R. Co. 452—Smith vs. Ackron. 550—Hochman vs. B. H. R. R. Co. 565—Dame vs. Townsend. 566—During vs. B. H. R. R. Co. 567—Crissmola vs. same.

Referees Appointed—Kings County.

SUPREME COURT—Special Term—Marean, J.—Underhill vs. McFarland—José E. Pidgeon, to take proof. Clark vs. Van Buren—Charles W. Church, to take proof. Reuger vs. Rapp—William E. Osborne, to compute. Ulmer Brewery vs. Driscollers—Samuel T. Maddox, Jr., to compute. In re Garrison—Robert Ray, to inquire into merits. Ross vs. Ocean Bay Front Improvement Company—F. X. McCaffrey, to compute. Coggeshall vs. Reed—Selden Walker, to sell. In re Morrison—Richard M. Cahoone, to inquire into merits.

SUPREME COURT—Special Term—Maddox, J.—In re Walgren—E. T. Rawson, to take proof. Flynn vs. Flynn—Arthur C. Salmon, to find rental value.

Westchester County Court Calendar.

SUPREME COURT—Trial Term—Keogh, J.—Day calendar. Court opens and calendar called at 9:45 A. M. 17—Kenney vs. Yonkers Pub. Co. 18—Cheatham vs. Yonkers R. R. Co. 19—Cohen vs. West. El. R. R. Co. 20—Smith, as administrator, vs. City of New York. 23—Bolland, as administrator, vs. N. Y. C. & H. R. R. R. Co. 24—Hanesler, as administrator, vs. same. 9—Standard Trust Co. vs. same. 12—Mulry vs. Morning Journal Ass'n. 26—Mittnacht vs. Hawthorne. 28—Raymond vs. Met. St. Ry. Co. 31—Delobaes vs. R. Comley Mfg. Co. The following cases being ready are passed for the day: 29—Apati vs. Del., L. & W. R. R. Co. 30—Lanka vs. West. Elec. Ry. Co. 32—Talbot vs. Baum. 35—New Rochelle Coal & Lumber Co. vs. Talcott. 39—Walker vs. Conrad. 39½—Kent vs. Carroll. 41—Crawford vs. N. Y., N. H. & H. R. R. Co. 40—Haulenbeck vs. Curtis. 43—Chambers vs. Cachster. 44—Holland vs. Village of White Plains. 45—Taylor vs. Norris. 46—Reardon vs. Beck. 46½—Murphy vs. Kelly. 47—Silverstone vs. Engel. 48—Lynch vs. Van Tassell.

Queens County Court Calendar.

Calendar for Tuesday, April 14.

SUPREME COURT—Trial Term—Dickey, J.—Court opens and calendar called at 10 A. M. 1417—Noon vs. Tiebout. 1336—Fritsch vs. N. Y. & Q. Co. R. R. Co. 1434—Milewicz vs. same. 1555—Breen vs. Hamilton and another. 1568—Lanier, by guardian, vs. McIntyre. 1404—Sheldon vs. N. Y. & Q. Co. R. R. Co. 1388—Anderson vs. L. I. R. R. Co. The following causes, if marked ready, will be passed for the day. Causes will not be set down for days upon the call: 1177—Brown vs. Weir. 1336—Goetz vs. N. Y. & Q. Co. R. R. Co. 1264—Sholskey vs. same. 1336—Hillery vs. same. 1367—Jaeger vs. N. Y. & North Shore R. R. Co. 1324—Zimmerman vs. N. Y. & Q. Co. R. R. Co. 1017—Peck vs. Wash. Life Ins. Co. 1523—Freudenburger vs. N. Y. & Q. Co. R. R. Co. 1414—Bodendoerfer vs. Jacobs. 1405—Rock vs. N. Y. & North Shore R. R. Co. 1211—Chase vs. N. Y. & Queens Co. R. R. Co. 1345—Worthley vs. same. 1346—Same vs. same. Highest number reached on general calendar, 1603.

Bankruptcy Notices.

IN THE DISTRICT COURT OF THE UNITED States for the Southern District of New York, in bankruptcy.—In the matter of HEYMAN RUBIN and MAX WOLCHONOK, doing business as RUBIN & WOLCHONOK, bankrupts.—Chas. Shongood, United States Auctioneer for the Southern District of New York, in bankruptcy, sells this day, Tuesday, April 14th, 1903, at 10:30 A. M. at 113 and 115 Leonard Street, [illegible] of the above bankrupts, consisting of fancy goods, streamers, &c., machinery, sewing machines, desks, chairs, tables, &c. Order of AUGUSTUS H. SKILLIN, Trustee.

SUPREMACY IN LEGAL ADVERTISING.

THE NEW YORK TIMES published during the year 1902, 346,166 lines of legal advertising. The other New York morning papers combined published [illegible] of 285,830 lines.

THE LUXURY OF WHISKEY DRINKING.
John Jameson
Three ★★★ Star
Irish Whiskey
It's expensive, but that's of no account to those who know it.
W. A. Taylor & Co., Agts., 29 B'way, N. Y.

THE
Coward
Good Sense
Shoe

Many Oxfords are eye-sores in spots and vastly uncomfortable.

The Coward Oxford fits the foot everywhere—particularly over the instep.

It needs no "breaking in"—never pinches, pulls or sags.

Made like the Coward Good Sense Shoe—rightly, in all up-to-date shapes for men and women.

SOLD NOWHERE ELSE.
JAMES S. COWARD,
268-274 Greenwich St., near Warren St., N.Y.
Mail Orders Filled.
SEND FOR CATALOGUE.

THE BIG STORE — A CITY IN ITSELF
SIEGEL COOPER CO.
SIXTH AVE. — 18TH & 19TH STS.

Great
Pure Food Show
A Splendid Success

Yesterday was the opening day. And what crowds! What enthusiasm! It was like going to some great exhibition at Madison Square Garden. From early morning until the closing bell rang utmost interest was shown by the swarms of visitors. People who have attended our previous Pure Food Shows were astonished; those who came yesterday for the first time were amazed.

Everybody Praised the Exposition.
It Is Excelling All Previous Shows.

Interest was intense. 46 demonstrations of all kinds enchained the attention of thousands. Crowds were continuous about the various Booths. Experts explained clearly the merits of the products; and there are many, for the world's best food manufacturers are represented in such diversity as to astonish even those most familiar with such expositions.

The music is another excellent feature, an orchestra playing at stated hours an elaborate program of popular selections.

The Price Attractions
Are Extraordinarily Low.

The Sale That Was Stopped!

We had to halt advertising over Easter on that offer of suits—to measure at $16. Took us a fortnight to turn out the orders we measured in the one week. Now that the holiday rush is over the sale goes on again—and you'll have suits, such as $20 and $25 is used to command, at $16. The Arnheim standard of perfection stays high as ever!—the fit of every suit is guaranteed. You'll find more than a hundred different fabrics. You can have the suit fashioned just as you want it, and we'll tailor it your way or keep it.

We'll send samples of the goods and fashion cards with measuring instructions to any one anywhere.

ARNHEIM,
Broadway & 9th Street.

Hotel
Marie Antoinette
Broadway, 66th and 67th Sts.
COVERING ENTIRE BLOCK FRONT.
New 12 Story Extension
Will Be Opened April 15,
Making This Without Exception One of the Largest and
MOST MAGNIFICENTLY APPOINTED APARTMENT HOTELS
IN THE CITY.
ALBERT R. KEEN, MGR.

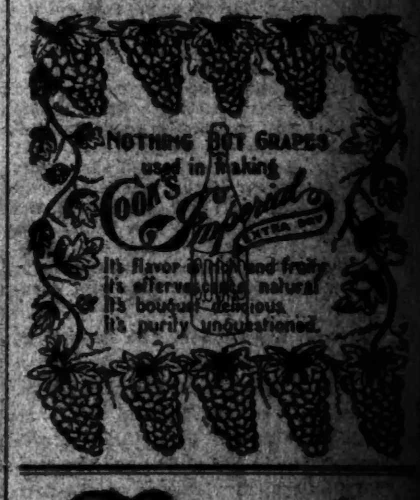

Steck
PIANO

For forty-six years it has demonstrated its right to the title which its superior tone quality and unparalleled durability have won for it in the musical world.

"THE OLD RELIABLE."

Warerooms, 136 Fifth Ave., N. Y.

The New York Times.

"All the News That's Fit to Print."

PUBLISHED EVERY DAY IN THE YEAR.

NEW YORK, TUESDAY, APRIL 14, 1903.

OFFICES:

NEW YORK:
Publication Office.............41 Park Row
Harlem Office.........125 West 125th Street
WASHINGTON.........Washington Post Building
PHILADELPHIA......................Public Ledger
Sixth and Chestnut Streets.
LONDON: The Times, Printing House Square, E.C.

Entered at the New York Post Office as second-class matter.

SUBSCRIPTION RATES:

BY MAIL, POSTAGE PAID.

DAILY, per Week	$0.12
DAILY AND SUNDAY, per Week	0.17
DAILY, per Month	0.50
DAILY AND SUNDAY, per Month	0.75
DAILY, per Year	6.00
DAILY AND SUNDAY, per Year	8.50
SUNDAY, with Magazine and Financial Supplements, per Year	2.50
THE NEW YORK TIMES SATURDAY REVIEW, per Year	1.00

For postage to foreign countries for daily and Sunday editions add $1.10 per month.

SIXTEEN PAGES.

JUDGE MADE LAW.

The principle laid down by the Supreme Court in the Trans-Missouri Freight Association case, and necessarily followed by the Circuit Court in the Northern Securities case, that the Anti-Trust act makes unlawful every kind of contract or combination in restraint of trade, whether or not improper or unlawful acts tending to restrain trade are done under it, is one to which the country, its corporations, its lawyers, and the legislators may well give serious attention.

Judge THAYER, in writing the decision in the Northern Securities case, said with perfect accuracy that it had been held by the Supreme Court that "it matters not whether, while acting under such a contract, the rate fixed is reasonable or unreasonable: the vice of such a contract or combination being that it confers the power to establish unreasonable rates." This is exactly what the Supreme Court said in the Freight Association case. It is a shocking and dangerous interpretation of the law, and anybody who fails to see that it is shocking and dangerous must have fixed his mind so intently upon the accomplishment of the one purpose of crushing the "trusts" as to exclude from consideration all the other great business interests of the country and its people. It is by no means in corporation circles alone that this manner of interpreting the anti-trust law awakens alarm. It is a method of interpretation adopted in the Supreme Court by a bare majority of one, and in writing the dissenting opinion, in which Justices FIELD, GRAY, and SHIRAS joined, Justice WHITE said that the decision of the court followed the letter of the law "which killeth rather than the spirit which giveth life." In the ultimate analysis, said Justice WHITE, the decision meant "that there must be no trade." Even Attorney General KNOX hesitates and draws back as he contemplates the destructive consequences of this interpretation of the act. In his Pittsburg speech, he said:

> The Sherman act is entitled "An act to protect trade and commerce against unlawful restraints," &c., and the able dissenting opinion in one of the leading cases in the Supreme Court argues from this indication and other considerations that the restraints intended to be stricken off were only those unreasonable restraints as defined at common law. But the law was authoritatively decided to include all restraints, whether reasonable or unreasonable. Nevertheless, in extending the law it might be deemed wise by Congress now to import and impose this distinction clearly, for the following reasons, among others: Because the hard and fast extreme rule may work injustice in various instances where a moderate restraint is either not harmful at all to the general interests or only slightly so in comparison with the importance of the freedom and sacredness of many contracts which public policy does not manifestly condemn; because the question of reasonableness, as in the common law, should be for the courts—surely the safest arbiter and reliance in human disputes—and because, from the economic standpoint, freer play would thus be given, and perhaps "a way out" indicated, in the conflict between the important principles of free competition and combination.

As to the intention of the lawmaker, we are not in the dark. Senator HOAR has made it clear that Congress never intended to prescribe, and had no thought that it was prescribing, penalties which would fall alike upon the law-abiding and upon violators of the law. It never expected such a ruling as that made in the Freight Association case. In his speech in support of his own Anti-Trust bill on Feb. 6, 1903, Senator HOAR said:

> The law of 1890 has accomplished more, I believe, than was expected of it when it was passed. We undertook by law to clothe the courts with the power and impose on them and the Department of Justice the duty of preventing all combinations in restraint of trade. It was believed that the phrase "in restraint of trade" had a technical and well-understood meaning in the law. It was not thought that it included every restraint of trade, whether healthy or injurious. * * * We were disappointed in that particular. The court by one majority, and against the very earnest and emphatic dissent of some of its great lawyers, declined to give a technical meaning to the phrase "in restraint of trade," and held in one important case that if trade were restrained by an agreement it was no matter whether it were injuriously restrained or no.

In a country where penal statutes are held to apply without distinction to the innocent and the guilty, where a law intended to prevent oppression is enforced in such a manner as to destroy the business of those who are lawfully pursuing lawful callings, and where an enactment embodying a view of public policy upon one question is extended beyond the intent of the legislator in a way to interfere with every man's business, and leave no undertaking safe from its immediate or indirect menace, it is plain that the administration of law and justice is rough, clumsy, and destructive of [illegible] of human government. The dangerous feature, the really alarming feature of the law as it has been interpreted, is not that it has upset the Northern Securities merger, but that it brings within reach of Government assault innumerable business agreements, contracts, and combinations not harmful in their results and against which no objection can be made on the ground of public policy. Alarm is exhibited all over the country—quite unnecessarily, we think, for to predict a ruthless use of the power which this ill-judged and unreasonable law creates would be to impute to the Administration a ferocious wish to destroy the business prosperity of the country and bring on a season of depression and panic which would most unhappily coincide with the year of the Presidential election. When the Attorney General who has set this machinery in motion urges an amendment of the law to take out of it explicitly these destructive elements which have been read into it by the Supreme Court, it is evident that the proposed change may be advocated without incurring the reproach of a desire to defend the trusts.

THE WORLD'S COMMERCE.

What is more striking in the figures of the world's commerce just published by the Bureau of Statistics than the so-called "balance of trade" is the relative growth of the various countries in the total of their dealings.

In the actual amount of trade the United Kingdom still leads all the rest, the total being $3,573,000,000. The next in rank is our own country, with exports and imports amounting to $2,258,000,000. Then comes Germany with nearly the same, $2,254,000,000. But when we examine the relative progress made in the past thirty years in the volume of commerce, we find that our own has been out of all proportion to that of any of the other great commercial nations. The increase has been 178 per cent., while that of the United Kingdom has been only 62 per cent., and that of Germany only 60 per cent. Of the smaller European nations the Netherlands has made the most remarkable progress. In 1870 her total trade was but $340,000,000. In 1900 it had advanced to $1,514,000,000, or 345 per cent. The progress of Japan was still more extraordinary, but it must be remembered that a generation ago her foreign trade was in its infancy. Her exports were then but $15,000,000, while her imports were $25,000,000, the total trade being $40,000,000. Since then her trade has grown to $252,000,000, or 530 per cent. Her exports and her imports are now almost exactly the same. In the meanwhile it is worth noting that the total trade of our northern neighbor, Canada, has advanced from $147,000,000 to $423,000,000, or 188 per cent., slightly greater than our own. Taking the four principal nations above alluded to—the United States, the United Kingdom, Germany, and Holland—we find that the total of foreign trade has advanced from $4,708,000,000 to $9,600,000,000, or a little more than 100 per cent., in the course of a generation.

If a comparison could be made to show the growth of internal trade it would undoubtedly be found that the progress of our own country has been very much more rapid than that of any other country or group of countries. During that time our population has considerably more than doubled, our resources of all sorts have been rapidly developed, our means of transportation have made great progress, and internal trade must have increased at even a more rapid pace.

THE IRISH LAND BILL.

The interesting summary which we printed yesterday of the Irish Land bill indicates the conscientious care with which the principle of the measure has been carried into detail. The principle is clear and sound. It is, as Mr. WYNDHAM said last year: "No Government can settle the Irish land question. It must be settled by the parties interested. The extent of useful action on the part of any Government is limited to providing facilities, so far as that may be possible, for giving effect to any bargain arrived at by the parties."

The temper in which the measure has been received is highly suspicious. The principle of it is frankly accepted and the details are inspected with a care which, though jealous, is distinctly not hostile. So much as this is a triumph for a Ministerial measure proceeding from a Conservative Government. It necessarily implies a considerable course of tactful and conciliatory procedure before the actual introduction of the measure.

Of this preliminary procedure an interesting account is given in the current number of The Fortnightly Review by Mr. M. McD. BODKIN, who was the leading counsel for the Irish tenants before the Fry Commission. It seems that, although the idea of a landlords and tenants' conference had been vaguely mooted before, Capt. SHAW TAYLOR, an Irish landlord already distinguished for public spirit, invited the representatives apparently the most irreconcilable of the two parties to meet in friendly conference. The Irish Landlords' Convention voted down this proposition by a large majority. And, even after public opinion in favor of a conference had unmistakably declared itself and "the Dunraven Committee" had been formed, the Executive Committee of the landlords' convention replied to another invitation that "it was unfortunate that a body so generally and so justly discredited as the Irish Parliamentary Party should be to any extent reinstated in public opinion." Mr. BODKIN very properly adds that, "remembering that the Irish Parliamentary Party, thus insulted so grossly, represents three-fifths of the people of Ireland, we have here a fair specimen of the reactionary and irreconcilable spirit of Irish landlordism." But, happily, this spirit is no longer the prevailing spirit of Irish landlordism. The conference was held, and with results that the landlords who objected to the holding of it have gratefully accepted as an offer of substantial relief.

The experience of some years with a Land Commission intrusted with the invidious responsibility of "fixing fair rents" has disgusted both sides. It has convinced both sides that in place of the modified and dual ownership, of which the existence of the Land Commission was a recognition, the only remedy for the economic and political evils of Ireland was to buy out and "disestablish" Irish landlords, just as the Irish Church was bought out and disestablished a generation ago, and to substitute a peasant proprietorship for the system which for centuries has bred discontent and crime. The pending bill aims to put the title of the soil of Ireland in the tillers of that soil. It is the expense of making the transfer alone that, by the pending bill, the British Government proposes to assume an expense estimated at twelve millions sterling. If the scheme succeeds it will be a very paying investment, seeing that the existing Land Commission, which pleases nobody, costs $700,000 yearly, and that the Irish police, required mainly to intervene in disputes between landlords and tenants, costs $6,750,000 yearly. As to the risk in trusting the tenant to pay the purchase price, Mr. WYNDHAM's testimony is very important. He says:

> Taking the acts of 1891 and 1896—under those acts more than 30,000 purchasers were paying annually £171,214 to the State. I have no case of bad debts to offer. Then let me take unpunctuality. In Ireland, we know that previous to purchase people took a view of arrears which I may properly describe as liberal. Under these two acts, out of 30,000 purchasers there are in all Ireland only 60 men six months late, only 12 men who are a year late, and in all Ireland only 1 man out of 30,000 who is eighteen months late in his payments. It comes to this, that we are £463 in arrears in £171,000.

It seems that only a very moderate measure of good sense and good feeling on each side is needed to work a great and beneficent reform in Ireland. Evidences multiply that this requirement has been on both sides met. And if the present Government does devise and execute a really "healing measure," as BURKE called it, for Ireland, that achievement will be by far the most useful and beneficent it will have rendered—the most important service to the British Empire that any British Government has had the chance of rendering for generations.

SHAMROCKS I. AND III.

It seems odd that, after all we have been reading about the brilliant showing Shamrock III., the present challenger, has made against the Fife boat, with which the sportsmanlike Sir THOMAS LIPTON originally challenged for the cup, it should be announced that, in the first formal race between the two over a set course, the old boat should have won by nearly three minutes in thirty-four miles "on time allowance."

But this announcement is not altogether convincing. It appears that nobody but those immediately concerned knows what the time allowance really is which, under the rules for races for the cup, the new challenger would have to give the old, and that those who do know do not tell. The assumption that the allowance is ten minutes looks both loose and large. The old boat was "built to the limit," like all the other challengers, so that the new one is no longer. That she has so much larger a sail plan as to be taxed ten minutes in thirty-four miles is a supposition not especially creditable to the united wisdom of her two designers. A boat which must give ten minutes to Shamrock I. would have to make a handsome allowance to Columbia, while without doubt the designers of the challenger have designed to have the allowance, if any, the other way, as they have generally succeeded in doing. The fact that the new boat beat the old one seven minutes in elapsed time in a race of thirty-four miles, made in less than four hours, may be taken as indicating a clear superiority, in the absence of more authentic information about the time allowance than we as yet possess.

THE CARPENTERS' STRIKE.

That the situation induced in the building trades by the conflict of the two unions representing the carpenters is intolerable goes without saying. The Board of Building Trades cannot permit its continuance, and in taking sides against the United Brotherhood of Carpenters and Joiners it rebukes an effort on the part of that body to crush the Amalgamated Union of Carpenters and Joiners. The moral advantage in this controversy would seem to reside with the Amalgamated, since the Brotherhood has broken its contracts, in which it agreed not to strike on any pretext until September, 1903; and if its members are excluded from further employment as long as they retain connection with their organization, they will have only themselves to blame for the sharp discipline to which they are subjected.

In the light of experience it should not be difficult for trade union leaders to learn that they cannot make and break agreements at pleasure without suffering the penalties which attach to irresponsibility and bad faith in every business relation. The Brotherhood is numerically much stronger than the Amalgamated, but it is proverbial that the battle is not always to the strong, especially when strength is abused and leads those who possess it into the taking of an untenable position, in which mere numbers count for very little. If the action which is now probable is taken the Board of Building Trades will order that no member of any one of the forty unions affiliated with it may work in any building in which a Brotherhood carpenter is employed. This would be extremely drastic action, and we hope it will not be taken unless no other and more moderate course will meet the existing conditions. There is reason to fear that the result would be to put the Amalgamated in the position now occupied by the Brotherhood, and the tendency to abuse its newly gained advantage might be irresistible.

COL. JOHN E. MACGOWAN.

Col. MACGOWAN, the editor of The Chattanooga Times, who died on Sunday, was of a type of journalists whose function in our National life has usually more value than recognition.

A man of extraordinary mental force, well educated and widely read, energetic and industrious, a facile but thoughtful writer, of strong convictions to which he was instinctively and unselfishly loyal, a keen observer and sound judge of events and of men, his influence on the minds of his fellow-citizens was marked and was sustained. In early life a teacher, then a lawyer, then a soldier—a gallant one, winning promotion by excellent service—he turned to journalism as the natural field for the exercise of his active and well-trained mind. Although holding the office of prosecuting attorney with credit in two communities, and with every prospect of success in the legal profession, he found his true vocation in the work of the editor. For this his equipment was unusual, and was kept abreast of the progressive requirements of the time by incessant study. His devotion to his calling was singularly disinterested and unflagging, and his "output" was varied and practically unlimited, no amount of labor seeming to discourage or to tire him.

There are in many of the cities of the country men in his profession resembling him in ability and efficiency, but there are very few anywhere so modest, faithful, enthusiastic, and conscientious as he always was. His was, moreover, the truly National patriotism. This was proved not more in his distinguished service in the Union Army than in his service to the best interests of the South, where he took up his residence at the close of the war, and where he was universally trusted and respected. His career was a long and honorable one, and his true monument is in the effect of his manly and wholesome influence upon public opinion during the many years of his valuable labors.

TOPICS OF THE TIMES.

—To give the Jesup expedition in Siberia public sanction and encouragement, and then to issue secret orders placing all sorts of difficulties in its way, was, if not characteristic of governmental methods in Russia, at least calculated to confirm the current opinion of those methods. The episode strikingly illustrates how far from limitless is the power of a ruler whose will is supposed to be law for all his subjects, since the Czar cannot even be suspected of approving the course of his Minister, and now that the details of the curious affair have come out, it is safe to assume that he is humiliated as well as offended by the conduct of a high official who, acting in his name, was guilty of acts even more unwise than disgraceful. They were utterly futile acts, too, for, despite the secret antagonism, the work of the expedition was successfully performed by the men chosen to do it. That the choice fell upon two men who had once been convicted and punished for what pass in Russia for political crimes was almost inevitable, since in that class only were both intelligence and scientific education to be found, those necessary qualifications for the ends in view naturally leading to trouble with the Government in a country like Russia. This fact precludes criticism upon the American managers of the expedition for making the selections they did. Why Messrs. BOGORAS and JOCHELSON should have done their best to conceal their experience with the bureaucrats is somewhat difficult to understand. Of course, one can see that publicity would deprive them of all opportunity for prosecuting further investigations in Siberia for some time to come, but silent endurance, on the other hand, would simply defer the era of reform and invite similar treatment of others by the reactionary Russian officials. The matter of patriotism hardly enters into the question, for there is nothing patriotic in the suppression of administrative abuses like these. The facts have been divulged, however, and there is at least the possibility that good effects may follow, as the Czar can hardly afford to allow a repetition of the incident.

—Our recent criticism of architects for the carelessness with which they treat the engineering features of their problems has inspired Mr. ALEXANDER RICE MCKIM, himself an engineer, to call the attention of The American Architect to a peculiar phase of this carelessness, often illustrated, he declares, in the work of some of the best of our designers. "Consider," writes Mr. MCKIM, "the frequent use of the broken pediment over doors and windows, always irritating to one with structural conceptions. Other examples are numerous. In one of our large fine clubhouses there is, apparently, a heavy vaulted ceiling resting on deep wooden pilasters with a stairway through the centre of each and bookcases on the sides. So this supposedly massive ceiling is supported by two seven-eighths boardings between the books and the stairway, whereas the vaultings could have been carried over to the main walls and the bookcases treated as a special feature. Another example is the concert hall of a large musical club, the principal roof girders of which apparently rest on the head of an angel whose well-proportioned wings remind one that the roof may be left without support at any moment. Cut away the connection between the girders and the head, treat the statuary as decoration, and you have a much better treatment. Again, there is a down-town office building with the main pilaster of the front façade cut directly off at the base by a door opening." Here, to an observer interested only in the sporting possibilities of the situation, seems to be the foundation for an excited and therefore interesting discussion. The structures mentioned are easy to identify, and there ought to be several architects with an inclination to answer Mr. MCKIM's question: "If we find such glaring engineering defects in the artistic design, how can we expect much consideration for the structural, the mechanical, the electrical, the heating, and the sanitary details?"

—People who base lugubrious comment on the wickedness of the age upon the amount of attention which newspapers give to criminals and crime might, if they were of a different turn of mind, find in the very phenomenon that causes their present was an excellent reason for hopefulness, if not for contentment. In the nature of things, it is the abnormal and the unusual that awaken interest and possess news value, not the normal and the usual. If honest men were rare, thieves would pass unnoticed, and if murder were a common amusement or occupation, the man who refrained from killing would get his picture on the first page of all the illustrated papers. So one might go through all the virtues and vices, and in the case of every one of them discover a reason for rejoicing that journalism doesn't get excited over the men who walk quietly along the straight path, and reserves its exclamation points and big type for those who turn far either to the right or the left. It is worth noting, incidentally, that few if any papers show a preference for the wanderers to the left over those whose inclinations lead them the other way. It is chiefly a matter of distance, and something a matter of unfamiliarity with the domain that happens to be invaded. The man who cannot find the best of excuses for congratulating himself that he is living in this age instead of in any that preceded it has poor eyes and no judgment.

—For some time past the dispatches from the Philippines have been making rather frequent reference to one JOHN J. PERSHING, Captain in the Fifteenth Cavalry—always as to a man who does things, and does them with remarkable neatness and vigor. Capt. PERSHING's latest achievement, the capture of the Moro forts at Bacolod, will not get much space, perhaps, in the military histories of the future, for it was a small affair as battles go, but, despite its smallness, it had several distinguishing features and thoroughly confirmed the former hints that this young officer needs opportunity to accomplish great things in a great way. That he has the courage for any attempt in no way sets him apart from the large majority of the rest of the army, with or without commissions, but it is evident that his discretion is as abundant as his courage, and that combination is not common anywhere. Before he led the charge against the forts he studied the situation long and carefully, with the result that all the fatalities were among the Moros, and only three of the American troops were wounded. Given the necessity for war, that is certainly the system according to which it can be most effectively carried on. That it will not inspire the poets is the fault of—the poets, an unpractical as well as irritable race, with a hankering after forlorn hopes and an admiration for heroism without much regard for its utility. The attack on Bacolod was a "frontal attack," but there was nothing bullheaded about it, and Capt. PERSHING and his men, instead of dying gloriously—and uselessly—are all ready for further business of the same sort.

RUSSIA IN MANCHURIA.

To the Editor of The New York Times:

Your editorial in THE TIMES of the 11th inst. on "Japan and Russia" concludes with the statement that "it is not at all likely that we have heard the last of the 'Manchurian question.'"

Let us hope not, at least until the American trader shall have every commercial right which he enjoys in any other portion of Chinese territory. Let us see to it that the American manufacturer for foreign markets leaves no stone unturned to assert his exemption from Russian officialdom in Northern China. Let him keep our State Department at work to that end and let every Consul and every diplomat see to it that not an inch of ground is lost and something gained week by week and year by year until every avenue of trade is open as widely to us as to any other nation in that portion of the Celestial Empire.

Russia may well police her railroad without depriving other nations of an equitable use of it, and the United States should make it clearly understood that a concession to build and operate a railroad in foreign territory does not in any respect abridge the rights of a third nation.

Our position in the East will be weak or strong according as we back up our commercial advances with a firm resolve not to recognize Russia, but China, as the power with whom we have responsible relations in Manchuria.

J. F. C.

Washington, D. C., April 13, 1903.

PUBLIC BREATHING PLACES.

To the Editor of The New York Times:

Very shortly the hot weather will be here with all its exhausting effects, and as is the case every year the suffering and anguish will be very great that will have to be endured by many thousands of those who are compelled to live in the crowded and congested parts of the city.

In the onward march of pressing business in all our large cities block after block, also apartment and tenement blocks, are built up with a rapidity which is almost startling, and in many cases very few spaces are left for breathing and recreation grounds.

Doubtless in the poorer and congested parts of the City of New York there are many vacant lots that might be utilized as breathing and recreation grounds for children and others. I sincerely hope and trust that the citizens will do all in their power to urge and aid this noble cause, and by so doing very much misery and suffering will be avoided.

Last year the City of Chicago greatly benefited its inhabitants by opening several additional small parks in various densely crowded districts.

ARTHUR MEACHEN.

Minneapolis, April 11, 1903.

NUGGETS.

An Easy One.

Jonathan—I say, Britisher, can you spell horse?

Englishman—'Orse? Why, certainly. It henly takes a haitch and a ho and a har and a hess and a he to spell 'orse.—Kansas City Journal.

A Close Guess.

"Pa, what does Sioux Falls, S. D. mean?"

"Eh? Sioux Falls is the name of a town."

"And what's S. D.?"

"Swift divorce, of course."—Cleveland Plain Dealer.

Avoiding It.

"We women," she was saying again, "suffer in silence."

"I can readily believe that you do suffer in silence," the man replied. "You take so much pleasure in talk."—Philadelphia Press.

The Bluff That Failed.

Mr. Ardhuppe—Now, James, will you see what brands of wine we have in the house?

James—W'y, we on'y got dem three dinky little bottles wot you done bought at de grocery dis afternoon, sah, dass all!—Chicago News.

A HOMESICK FELLOW.

I am gettin' mighty tired o' the life here in the town,
With its rush as of the people meant to turn it upside down!
I might listen till I'm sixty—an' not hear a cowbell ring;
I might watch for ten year longer—an' not see a raal Spring;
Fer the Aprilses ain't like Aprils with no browsin' herds in sight,
An' no hum o' bees in clover, an' no apple blossoms white.
All the place is full o' strangers with their chatterin's that grate—
Barbed wire langwige, some describe it, an' it's most appropriate!
Seems I'd give a little fortune ef I heard some parson speak
In the plain, old-fashioned lingo o' the folks at Billings Creek.

In the narrer slips o' yards an' in the crocks on winder sills,
Thar's no flowers as is flowers—hollyhawks an' daffordils;
Jest sufficient scent an' color—tinny hints o' rose an' green—
Fer to wake a dream o' meadows, woods, an' sunny ways between.
With the catbirds sendin' dowaward from the orchard deeps a stream
O' sich music as the saints make whar the lights o' heaven gleam!
Well, most folks has asperations—some look forward to the day
When they'll all have wealth or somethin' by the time that they air gray;
As for me, it's my ambition fer the next few months to seek
Cash enough to buy a ticket back to bliss an' Billings Creek!

WILL T. HALE.

W. J. BRYAN BLAMED FOR COLER'S DEFEAT

Bronx Democrats Applaud State Chairman Campbell.

SHEPARD ATTACKS PRESIDENT

Letters from Cleveland and Hill Cheered at Jefferson Dinner—That from Bryan Received Almost in Silence.

Charges of treachery on the part of William Jennings Bryan, made by Frank Campbell, Chairman of the Democratic State Committee, who held the Nebraskan responsible for the defeat of the State ticket in the last Fall campaign, aroused the diners at the Bronx Jeffersonian banquet last evening to express an unusually vigorous approval of the remarks of the speaker, and in most unmistakable terms their disapproval of the recent Presidential candidate.

The dinner, which was given by the Tammany Hall General Committee of the Thirty-fifth Assembly District in honor of the one hundred and sixtieth anniversary of Thomas Jefferson's birthday, was held at Morrisania Hall, at Third Avenue and One Hundred and Seventeenth Street, in the Bronx. This is the section under the leadership of Borough President Louis F. Haffen, and he was praised last night by all the speakers.

Mr. Campbell vigorously attacked Mr. Bryan for his attitude in the last campaign, which he said was in opposition to men who had been loyal to him in his Presidential campaign of 1896, and said that party harmony and success would be an impossibility as long as men in the party with more or less of a following declined to give their aid to their party tickets.

"If the Democratic Party in the last election in the State of New York had received the united support of all the Democrats who have more or less influence upon the Democracy of the country," said Mr. Campbell, "the result would have been different."

Edward M. Shepard, who was one of the foremost speakers of the evening, attacked President Roosevelt for his policy of a large army and navy, and declared the President to be not only a fighting man himself and looking for trouble of the international sort, but a man seeking to make this a nation of fighting men seeking an imbroglio. Mr. Shepard also referred in a more or less joking vein to District Attorney Jerome and ex-Police Chief Devery as the two men responsible for his defeat for the Mayoralty two years ago.

The other speakers of the evening included John B. Stanchfield of Elmira, Attorney General Cunneen, Justice Morgan J. O'Brien, ex-State Senator Thomas C. O'Sullivan, John F. Murray, Senator McCarren, Congressman Shober, and Mr. Haffen. The presence of Herman Ridder, who was a supporter of Mayor Low in the last campaign, was regarded as especially favorable by the Tammany men, as also was the letter received from John De Witt Warner, who was compelled to remain away.

CLEVELAND AND HILL CHEERED.

When letters of regret were read from ex-President Cleveland and ex-Senator Hill those present cheered vigorously, but the letter from William J. Bryan was passed by with scarcely a handclap.

More than 300 diners sat down in Morrisania Hall for the dinner, that really began at 7:30 in the evening. The hall was handsomely decorated, while a large painting of Jefferson hung over the speaker's table and immediately back of the toastmaster's seat.

John J. Brady presided, while those at the speaker's table included John D. Crimmins, Lewis Nixon, Charles F. Murphy, Randolph Guggenheimer, Norman E. Mack, Mayor Fiske of Mount Vernon, Charles W. Dayton, George Foster Peabody, William Sulzer, Henry E. Goldfogle, Charles V. Fornes, William F. Grell, Justice Vernon M. Davis, John Fox, Justice Fitzgerald, Justice McCall, President Cassidy of Queens Borough, and Percy Nagle. This incidentally is the first Haffen celebration in many years which Mr. Nagle, his long time opponent, has attended.

After "The Star Spangled Banner" was sung standing by the diners, Charles G. F. Wahle read the following letter from Grover Cleveland to Borough President Haffen:

> I am sorry that my engagements will not permit my acceptance of the courteous invitation of the Tammany Hall General Committee of the Thirty-fifth Assembly District, in the City of New York, to attend a banquet on the 13th inst. in celebration of the birthday of Thomas Jefferson.
>
> The name and memory of the founder of the Democratic Party ought never to lack the power of inspiration and stimulation among those who profess the Democratic faith.
>
> His example and teaching should in days of party prosperity and ascendency show the way of fealty and devotion in the cause of the people.
>
> In time of adversity and defeat, they should lead to a careful comparison of party doctrine with party practice, to the end that if misfortune has followed a departure, in organization conduct, from the creed of true Democracy, it may be discovered and a return be made to the right path.
>
> In the crowding incidents and constantly changing conditions of our people's life, new issues and new subjects of political thought and action must frequently present themselves to the test of Democratic judgment.
>
> The only sincere way for our party to deal with these is, first, to discover their character and their tendencies for good or evil, and thereupon to treat them in such manner as will recognize constitutional restrictions, and the necessity of safe conservatism, while at the same time we keep in sight, as our unfailing guide, and the supreme object of our political endeavor, a conscientious regard for the best and highest interests of the people of the land, without favoritism or unjust discrimination.
>
> Thus will the Democratic Party be true to itself, and thus will those who profess its faith approve themselves as disciples of Thomas Jefferson.

Mr. Cleveland's letter was roundly cheered and applauded, and then Mr. Wahle read a letter from ex-Senator David B. Hill, which was in the main as follows:

> A united Democracy can win the great contest of 1904 and rout the combined forces of plutocracy, monopoly, imperialism, and tariff exactions.
>
> Unity can easily be secured by the enunciation of those general principles upon which the Democratic Party is substantially agreed and the avoidance of those questionable utterances which must inevitably provoke differences.
>
> General principles should be promulgated in platform, while details should be reserved for legislation when we are intrusted with power. No planks should be insisted upon in National Conventions which do not meet the approval of all sections of the country. This is no time for proscription.
>
> It is no time for foolish divisions upon mere abstract questions. It is a time for conciliation and mutual concessions. It is the part of prudence and patriotism to avoid untimely issues. There is no necessity for "reorganization" (so-called), but what is needed is aggressiveness—progressiveness—and absence of "cussedness." It is a time to drop the consideration of dead questions and to press to the front living issues in which the people are interested.
>
> The revision of the tariff, the preservation of the rights of indestructible States, the divorce of the Government from entangling alliances with private business interests, an American territorial policy rather than a British colonial policy; the promotion of commercial freedom; the maintenance of free competition everywhere, and an honest and economical administration of Government—these and other kindred issues will commend themselves to the approval of the thoughtful, patriotic, and conservative people of the country, and the adoption of which will render our National nominations more than mere empty honors.

Mr. Hill concluded his letter with a denunciation of the work of the present session of the Legislature at Albany and the effort to abolish direct State taxation. He closed by saying:

"The record of the present Legislature at Albany is replete with corruption, partisanship, inconsistency, fickleness, and infamous betrayal of the public interests."

There were generous applause and cheering for Senator Hill's letter, but the next one read, that from William J. Bryan, passed with scarcely a ripple. It follows:

> I am in receipt of an invitation to be present at the banquet to be given April 13, the anniversary of the birth of Thomas Jefferson. Having another engagement for that day, it will be impossible for me to be present. I appreciate the honor done me by the society in including me among the invited guests, and trust that the banquet will inspire those present to imitate Jefferson in a fight for the application of Democratic principles of government without compromise with plutocracy or concessions to time-servers or patronage seekers.

Chairman Campbell's speech on "Party Organization" was frequently interrupted by the applause of the diners.

"I do not wish to criticise any man for his actions," said Mr. Campbell, after he had introduced his subject, "but I do know it is impossible to win if the party is divided or certain people withhold their support when it is necessary for success. In the Spring of 1902 the State Committee established permanent headquarters at Albany. Work was done by the people in charge all through the Summer so far as their limited means would allow them, and something of an organization was built up [illegible] the State. After the convention was held, the ticket nominated, and the platform adopted, headquarters were established in New York City, and from then every thing that was possible for any one to do was done.

"But to have been successful two things were of vital importance. First, for the State Committee to have had the necessary means to conduct a vigorous and aggressive campaign and to have been able to have taken advantage of the offers of numerous Democrats who were willing to give their time and assistance and go through the State to investigate conditions and help build up our party machinery. Second, to have the support of certain Democrats who have been honored by the party in the past and whose influence is potential for party success.

"In the last Mayoralty election in this city the Hon. Bird S. Coler was objected to as a nominee on the Fusion ticket by the head of the Republican Party, Senator Platt, for the reason, as stated by him, that Mr. Coler supported Bryan in 1900. In that year our last candidate for Lieutenant Governor, the Hon. Charles N. Bulger, went with me on a special train taking Mr. Bryan through the State. Mr. Bulger and Mr. Bryan spoke from the same platform in the several towns and cities we visited, and when we left Mr. Bryan at Buffalo I heard him personally thank Mr. Bulger for his services to him and to the party.

"Every candidate upon the ticket last Fall loyally supported the nominees of our party in 1900. It came to the knowledge of the State Committee that a large number of Mr. Bryan's followers in this State were inclined to vote the Liberal Democratic, the Social Democratic, or some other than the straight Democratic ticket last year, and it was deemed advisable by the State Committee to send to Lincoln, Neb., a prominent man of this city, at a large sacrifice to himself, to see Mr. Bryan and urge upon him the importance of an interview or a statement from him in his paper favoring our ticket, as we believed his utterances alone were worth thousands of votes.

"This man returned and stated that Mr. Bryan has refused; that 'It was a good ticket, but a poor platform.' As I have said, no party organization, no matter how well equipped, can win unless the prominent men in the party are willing to aid it and say a good word for the cause it represents.

"In stating these facts I do so to illustrate that the Democratic Party of New York has sufficient votes, if they can be gotten into one column and the party can be united, to win. In my opinion the man who will succeed me as Chairman of the State Committee, as I expect to retire from active politics, can manage the party organization so as to win a victory in 1904 if we have a good candidate, with a united party, and a platform based upon the teachings of Jefferson."

John B. Stanchfield, the first speaker of the evening, responded to the toast "Thomas Jefferson." He said in part:

"One might wonder why the people of this great country so honor the name of Jefferson, who never was welcomed by any crowds singing peans of praise as he returned from the wars, for he never fought any; who never was cheered to the echo for any great speech delivered, for he never made any speeches; who never was honored for any great question of constitutional law he passed upon, for he never occupied the bench.

"Yet this man successively filled every position within the gift of the people, from that of a local legislator to Chief Magistrate of this country, and did more toward laying the solid foundation of the United States than any name in history, save, possibly, that of the great Washington, with whose name is linked that of Jefferson almost as often as the name of Washington is spoken. Jefferson laid the foundation of the doctrine of home rule and he carried it out; it was to him that the foundation of the great Democratic Party was due, and it will be by following closely to the lines laid down by Jefferson that the great Democratic victories of the future will be won, as they have been won in the past by adhering to the same principles."

MR. SHEPARD'S ADDRESS.

Edward M. Shepard, who responded to "Democracy," followed Mr. Stanchfield. He said in part:

"Under the auspices of our present gallant and strenuous Chief Magistrate we have at last taken our part in that competition of expenditure for empire which is so crushing a weight upon the masses of the great European countries. To-day we read that European statesmen look anxiously for relief from these burdens, and that even crowned heads would find a way out.

"Until a few years ago, every American patriot rejoiced that we were not in the foolish struggle to have our army or navy bigger than the army or navy of some other great country. The three thousand miles of the Atlantic saved us from those burdens of barbarism. Our industrial ideals protected us. It was an American axiom that money unnecessarily spent for war or in military or naval expenses was unwisely spent. We knew that the peace and power of the American Nation were not dependent upon vast armaments.

"But now, in time of peace, our military budget is more than twice and fast coming to be three times what it was in the last year of Democratic administration. Our naval expenditure is well-nigh three times what it then was. The taxes paid in a single year of President Roosevelt's Administration by citizens of the United States for the army and navy over and above what was deemed necessary in 1896 would complete the Panama Canal.

"The President's attitude, in spite of the formal words of caution he uses now and then, is that of a man spoiling for a fight. He would make us a Nation spoiling for a fight. It is that ideal more than any other which he seeks by his exuberant and interesting eloquence to put into the minds of Americans, and especially of American youth. He talks as if American prestige and power had been created only since his campaign in Cuba.

"He ignores that striking and effective affirmation of National power made by President Cleveland upon Great Britain's refusal to arbitrate the Venezuela boundary in 1895. That Democratic President, standing as he did for the defense of that little republic, had little difficulty in bringing Great Britain to a fitting behavior.

"I say further that the beneficent influence of our country in foreign lands was more effective when our military and naval expenditure were much less than one-half what they are to-day. Take the two Venezuela incidents. Recall the effective and triumphant protection which President Cleveland secured to the South American republic. Compare that with President Roosevelt's treatment of our South American sister."

After Mr. Shepard came Attorney General Cunneen, replying to the toast of "The State of New York." Justice Morgan J. O'Brien spoke to "The Judiciary." John F. Murray spoke on "The Borough of the Bronx." Ex-Senator T. C. O'Sullivan responded to "The City of New York." State Senator Patrick H. McCarren to "Our Sister Boroughs," and Hermann Ridder to "The Press."

BI-PARTISAN PRAISE OF THOMAS JEFFERSON.

Senator Hoar, Charles Emory Smith, and William J. Bryan Speak at a Non-Political Banquet.

WASHINGTON, April 13.—William J. Bryan, Senator Hoar of Massachusetts, and ex-Postmaster General Charles Emory Smith of Philadelphia were the principal speakers at a non-political dinner given at the Hotel Barton to-night by the Thomas Jefferson Memorial Association in celebration of the one hundred and sixtieth anniversary of the birth of the author of the Declaration of Independence. About 140 guests were present.

H. B. F. MacFarland, President of the District Commissioners, presided, and Thomas Nelson Page acted as toastmaster.

Senator Hoar responded to the toast "The Author of the Declaration of Independence."

"Every party in this country to-day reckons Jefferson as its patron saint," he said. "Every political sect finds its political doctrine in Jefferson, almost as every religious sect finds its doctrines in the sayings of the Saviour of mankind."

Mr. Smith spoke on "The Louisiana Purchase." "In its historical importance this act ranks with the half dozen most momentous and epochal events in our National annals," he said. "Jefferson was the father of the vital policy which brought that splendid culmination. He did not violate the Constitution. Whatever may have been said at the time, we all know it now. But in a great public emergency he departed from his general theory of interpretation, and in doing it he did a transcendent act of statesmanship and achieved an incalculable advantage for the Republic.

"As the devoted admirer of his matchless rival, I salute Jefferson for his immortal work and earnestly join in urging a fit National memorial to one of the most illustrious among the founders of the Republic."

Mr. Bryan spoke on "The Statute of Religious Freedom." "Jefferson [illegible] nized that the Christian religion [illegible] upon love, and that love is the [illegible] tithesis of violence and brute force," [illegible] said. "It is well to remember that [illegible] Declaration of Independence itself [illegible] upon the same foundation which [illegible] our religion, namely, love, and [illegible] deny the doctrine of human brotherhood [illegible] not apt to respect the creed of [illegible] rights and natural equality [illegible] the Declaration of Independence [illegible]

VANDERBILT-NEILSON WEDDING GUESTS ARRIVE

Special Trains Carry Large Parties from Here to Newport.

Mrs. Cornelius Vanderbilt Gives a Dinner at "The Breakers"—A List of the Bride-Elect's Gifts.

Special to The New York Times.

NEWPORT, R. I., April 13.—The arrangements for the Vanderbilt-Neilson wedding to-morrow are practically completed. It has been a busy day for all directly interested in the occasion. The decorators took possession of Arleigh and began the work of changing the house into a floral bower of great beauty. The flowers came from New York by carloads, and as soon as they were carted to the house were unpacked and a large force of men began their work. This will not be concluded until well into the night, and the finishing touches will be put off until just before the ceremony, which will take place at noon.

Guests for the wedding have been arriving throughout the day. A family train arrived early in the afternoon, containing the Hon. Chauncey M. Depew, Mrs. Depew, Mrs. Elliott F. Shepard, Mr. and Mrs. H. McK. Twombly, Mrs. F. W. Vanderbilt, and Mrs. William D. Sloane. The greater number came on the 4 and 6:40 trips of a steamboat which had connected at Wickford with the special wedding trains from New York.

The boat on its earlier trip was nearly an hour late, and the scene on the pier while awaiting her arrival was an unusual one for Newport. There were fourteen vehicles belonging to Alfred G. and Reginald C. Vanderbilt, including two automobiles, hansoms, a brake, closed carriages, and open wagons. Each horse had a white and a red rose with a spray of green on his bridle. Charles Whittaker, who for many years was head coachman for the late Cornelius Vanderbilt, and fills a similar position for Alfred G. Vanderbilt, was in charge of the vehicles. Miss Neilson, Mrs. Alfred G. Vanderbilt, Reginald C., and Alfred G. Vanderbilt were present to welcome the guests.

When the boat arrived there was an animated scene as the arrivals were shown to the carriages, which took them to the several places provided for their entertainment. A special boat brought the trunks, and on the last trip of the steamboat more guests arrived and were taken in the Vanderbilt carriages to the boarding house.

The principal social event to-night was the dinner given by Mrs. Cornelius Vanderbilt at The Breakers, in honor of the wedding. There were forty guests seated at three tables. One was for the elder people, one for the bride and bridegroom, and others of the wedding party, and the third for general guests. The table decorations were of American beauty roses, while bridesmaid roses were used for the wedding table and stephanotis and gardenias were used for the individuals.

The guests included Reginald C. Vanderbilt, Miss Neilson, Mrs. Frederic Neilson, Mr. and Mrs. Alfred G. Vanderbilt, Miss Gladys Vanderbilt, Mr. and Mrs. H. McK. Twombly, Mrs. Elliott F. Shepard, Mr. and Mrs. W. Edgar Shepard, Mrs. W. D. Sloane, Mrs. W. Seward Webb, Mrs. Arthur T. Kemp, Mrs. F. W. Vanderbilt, Mr. and Mrs. W. Storrs Wells, Mr. and Mrs. E. J. Berwind, W. Watts Sherman, Mr. and Mrs. Peter D. Martin, Mrs. Charles M. Oelrichs, Senator and Mrs. Chauncey M. Depew, Mrs. Spottswood D. Schenck, Mrs. May, the Messrs. Gerry, the Messrs. Gray, the Misses Twombly, Miss Eleanor Parsons, Miss Isabella May, Miss Nathalie F. Schenck, Mr. and Mrs. Bradish Johnson, Ellis Adams, S. H. Stone, and Jules B. Neilson.

The guests, who are at Hill Top cottage, had an informal dinner at that place tonight. A number of the wedding guests attended a performance of "The Show Girl" at the Opera House.

The gifts to Miss Neilson, which are shown to the guests, are displayed in the upper rooms of the Arleigh, where they are carefully guarded by special detective officers. The more prominent of the gifts are as follows:

Mrs. Vanderbilt, a tiara and collar of diamonds.

Miss Gladys Vanderbilt, a chain of diamonds and rubies.

Mrs. Neilson, emerald and diamond tiara and brooches of diamonds and emeralds.

Mr. and Mrs. Alfred G. Vanderbilt, a stomacher of diamonds.

Mr. and Mrs. Henry Payne Whitney, a diamond and emerald pin.

Mr. and Mrs. Frederick W. Vanderbilt, a ring set with diamonds and emeralds.

Mr. and Mrs. William D. Sloane, a ring set with diamonds and emeralds.

Mr. and Mrs. W. Bayard Cutting, a diamond and emerald ring.

Arthur T. Kemp, a rope of pearls with pearl tassels set with gold.

Miss Harriet Daly, pair of handsomely wrought gold vases.

Mr. and Mrs. Elbridge T. Gerry, five gold compotieres.

Miss Gladys Vanderbilt, complete service of small table silver.

Peter Goelet Gerry, huge loving cup of gold.

Mrs. Elliott F. Shepard, set of twenty-four gold dessert plates.

Jules B. Neilson, centrepiece for fruit and flowers.

Mr. and Mrs. H. McK. Twombly, pair of silver candelabra.

Mr. and Mrs. George Vanderbilt, set of massive silver dishes.

Mrs. Arthur T. Kemp, two large fruit dishes of gold.

Frederic Gebhard, a string of turquois and diamonds.

Reginald C. Vanderbilt, a close-fitting necklace of pearls.

Senator and Mrs. Chauncey M. Depew, a set of compotieres.

Mr. and Mrs. Bradish Johnson, gold cup.

Mr. and Mrs. George G. Haven, coffee service of gold composed of five pieces.

Marshall R. Kernochan, gold jewel box.

Mr. and Mrs. Elisha Dyer, Jr., gold vase.

Miss Sybil Douglas, gold and crystal vase.

Mr. and Mrs. Clarence H. Mackay, gold jewel box.

Mr. and Mrs. Pembroke Jones, toilet set.

Mr. and Mrs. I. Townsend Burden, a beautifully wrought silver plate.

Mr. and Mrs. W. B. Osgood Field, a Louis XVI. clock of gilded bronze.

Col. and Mrs. John Jacob Astor, a handsome gold vase.

Mr. and Mrs. Middleton S. Burrill, a large mirror framed in silver.

Miss Cynthia Roche, a crystal vinaigrette tipped with gold.

Miss Van Alen, a gold vase.

Miss Mills, a silver vase.

Mrs. Spotswood Schenck, a silver-gilt coffee pot.

Mr. and Mrs. George B. De Forest and Robert L. Hargous, a set of gold plates.

Mrs. Gouverneur Kortright, a bonbonniere of silver and crystal.

Miss Laura Swan, a silver and gold tea service.

William Henry Gebhard, a massive silver loving cup.

Albert Matthews, a silver loving cup.

Dr. and Mrs. W. T. Bull, two fruit dishes of silver and crystal, Colonial design.

Mrs. James Hude Beekman, a silver bowl.

Mr. and Mrs. W. Jay Schieffelin, a silver loving cup.

Robert Walton Goelet, a silver and crystal cup.

Mr. and Mrs. Edgar Shephard, a tea and coffee silver service.

Another of Mrs. Neilson's presents was the old Gebhart table and tea service of silver, a set handed down from Mrs. Neilson's parents.

Two relays of Vanderbilt-Neilson wedding guests left town yesterday. The first party departed from the Grand Central Station at 10 o'clock in the morning, and the second went in a special car attached to the regular train at 1 in the afternoon. There was quite a rush to catch the first train, which was arranged by H. McK. Twombly. It consisted of four cars—a combination smoker and baggage car, a parlor car, and two private cars. A dining car was put on at New London, where the guests were served with a buffet luncheon. The train arrived at Newport shortly after 5 o'clock.

Senator Chauncey M. Depew had a close shave in catching this train. He was obliged to make a record breakfast and rush from his office, on the third floor of the Grand Central Station, to track No. 4 in order to make the train. It lacked only a few minutes of the time for the train to pull out when a clerk from the Senator's office appeared at the gate and shouted to the guard: "Mr. Depew says he wants to take this train." The guard referred the clerk to Stationmaster Stevens, and he, in turn, rushed hurriedly to Mr. Twombly, who was on the platform, watch in hand. Mr. Twombly replied that it was all right, and that the Senator had only four minutes [illegible] himself for this performance [illegible] rushing through [illegible]

Twombly, Mrs. Spotswood Schenck, Mr. and Mrs. George B. De Forest, Mrs. Seward Webb and Miss Frederica Webb, and some twenty others.

The 1 o'clock special car was not so well filled. Harry S. Lehr appeared early on the scene, in a brown costume marked off in large blocks, a brown derby, brown hose, and brown tie. Miss Mabel Gerry, Mr. and Mrs. Kip, Miss Isabel May, who is to be one of the bridesmaids; Mrs. Elliott F. Shepard, Robert Hargous, Marshall Kernochan, and a few others completed the party. There were a number of maids and servants in livery.

THE YARMOUTH-THAW WEDDING

Lord and Lady Hertford, with Two of Their Children, Sail for America To-morrow.

LONDON, April 13.—The White Star liner Celtic, which sails from Liverpool for New York on Wednesday, will have among her passengers the Marquis and Marchioness of Hertford, Lord Edward Seymour, and Lady Jane Seymour, who are to attend the wedding at Pittsburg of the Earl of Yarmouth and Miss Alice Thaw.

Lord Yarmouth is the eldest son of Lord and Lady Hertford, Lord Edward Seymour is their third son, and Lady Jane Seymour is their youngest daughter.

WHAT IS DOING IN SOCIETY.

Although Easter Monday dawned drearily and the day was cold and disagreeable, society seemed to feel the relief from the restraint of Lent, and yesterday, even without weddings, was quite gay. There were the coach Pioneer, that starts a half hour later than last season; several luncheons and card parties, Mrs. Frederic Gallatin's dance for her granddaughter, Miss Pell, and other minor events. The departure of the Vanderbilt-Neilson guests for Newport was an incident of the day. There are to be ten weddings in town to-day and a number in the suburbs and near-by cities.

There are to be several card parties today. The bridge tournament which has been arranged by Mrs. Frank Sturgis and Mrs. William Pollock for a Berkshire charity, will take place at Sherry's. Mr. and Mrs. Frank Scott Gerrish will give a party for cards this evening, and Mrs. Hitchcock will have cards this afternoon. Mrs. William G. Bates will have a bridge party on the 21st, and Mrs. John Reynolds Totten will give one on the 17th.

Miss Leary will give a reception with music this afternoon. She will continue her receptions until June.

Mr. and Mrs. I. Townsend Burden arrived yesterday morning from Tuxedo and went directly to Newport for the Vanderbilt-Neilson wedding. The Misses Burden were at Tuxedo for Easter. Several squash tennis matches were played there during the Easter holidays.

Mr. and Mrs. George L. Rives arrived in New York yesterday from Newport.

A theatre club of fifty members is being formed. It will meet on three Saturdays of next Winter, and suppers at the homes of the patronesses are to follow. Mrs. Thomas Blagden, Mrs. W. G. Reed, Jr., and Mrs. Thomas Williams are the patronesses, and among the members are to be this and next Winter's débutantes. Some of the members are:

Miss Judith De Forest,	Miss Mercer Atterbury,
Miss Alexander Stevens,	Miss Bayliss,
Miss Charlotte Grinnell,	Miss Dorothy Roosevelt,
Miss Blagden,	Miss Rosalie Campbell,
Miss Dorothy Manson,	Miss Russell,
Miss Helen Read,	Louis Clark,
Miss Edith Read,	Thomas W. Blagden,
Miss Mary Clark,	Louis Neilson,
Miss Anita Peabody,	W. B. Boulton, Jr.,
Miss Edith Williams,	Lyman Rhoades,
Miss Dorcas Williams,	Alfred Wagstaff,
Miss Kate Richardson,	Julian Peabody,
Miss Elizabeth Masten,	T. Rowland,
Miss Elizabeth Auchincloss,	H. W. Williams,
	Douglass Green,
Miss Mary Atterbury,	Franklin Richardson.

Miss Katharine McSherry of Baltimore has been the guest of Miss Muriel Robbins at Tuxedo. Columbus O'D. Lee has returned to Baltimore. Mrs. Francis B. Stevens, who visited her mother, Mrs. Benjamin Horwitz, in Baltimore recently, is at her Westbury home.

"Patience" and "Trial By Jury" are to be presented in the Metropolitan Opera House on Saturday evening under the patronage of the New York State Federation of Women's Clubs, and the proceeds are to be for the benefit of a trade school for girls.

G. G. Havens, Jr., has taken the coach Pioneer for Wednesday, and Alphonse De Navarro has it booked for Thursday. On Friday the Ladies' Four-in-Hand Coaching Club will have it. Many of the dates until May 31, when the coach is to be taken off, have been booked.

Mr. and Mrs. Perry Belmont will sail at the end of the week for Europe. They are at present at Newport.

Mrs. Walter Suydam entertained at cards last evening at her residence, 43 East Twenty-second Street.

The musicale and tea yesterday afternoon in the residence of Mrs. Henry B. Plant at 586 Fifth Avenue were under the auspices of Auxiliary No. 7 of the Stony Wold Sanitarium. Among the patronesses were Mrs. John Alvin Young, Mrs. Frank S. Witherbee, Mrs. Frederick T. Van Buren, Mrs. H. Bradley Plant, Miss Leary, Miss Blanche Potter, Mrs. W. Butler Duncan, Mrs. Paulding, Mrs. J. G. Carlisle, Mme. de Vaugriguese, Mrs. S. P. Blagden, Mrs. William Kingsland, Mrs. William B. Rice, and Mrs. Roland Redmond. Miss Amy Baker read, and music was furnished by the Misses Kieckhoefer and Francesco Guardabassi.

The last meeting of the dancing class organized by Mrs. Dallas Bache L. Pratt was held at Sherry's last evening, and with this meeting the class went out of existence. Mrs. Pratt has organized several of these classes, and with great success. They were for young girls not out, and when they made their respective bows to society each class ceased to be. Last night's dance was a fancy-dress affair, and many varied and artistic costumes were worn. The cotillion was led by Alexander D. B. Pratt, who danced alone. The favors were fancy boxes of cigarettes for the men, flags for both the men and the girls, and folly musical dolls. There was also a masquerade figure with confetti. There were about sixty couples in the cotillion. The patronesses for this class were Mrs. William E. Iselin, Mrs. John G. Neeser, Mrs. Hilborne Roosevelt, Mrs. Henry Lewis Morris, Mrs. Charles A. Peabody, Jr., Mrs. M. Dwight Collier, Mrs. M. Taylor Pyne, and Mrs. Louis C. Clark. Among the members were:

The Misses Eleanor and Josephine Crosby,	Miss Lucy Landon,
The Misses Mary and Josephine Atterbury,	Miss Florence Howes,
Miss Effie Waddington,	Miss Rosalie Campbell,
Miss Gertrude Pell,	Miss Betty Auchincloss,
Miss Georgette Collier,	Miss Virginia Verplanck,
Miss Mary Park,	William Iselin,
Miss Adelaide Bayliss,	Fenwick Beekman,
Miss Clark,	Arthur Scott,
Miss Dorothy Roosevelt,	Charles Townsend,
Miss Ruth Ashmore,	Noel Carpenter,
Miss Adelaide Barclay,	Lyle Mahan,
Miss Madeleine Johnson,	George Peabody,
Miss Arletta Prentice,	Mason Hazell,
Miss Matilda Emery,	George Schieffelin,
Miss Mary Schuchardt,	Robert Neeser,
Miss Constance Pratt,	Alfred Ely,
Miss Alice Du Vivier,	Marshall Kernochan,
Miss Katarina Suse,	Mr. Auchincloss,
	Mr. Frelinghuysen,
	Mr. Humphries.

The complete list of the attendants at the wedding on May 9 of Miss Sophy Griswold Marshall and Julien Jacquelin Mason is as follows: The Misses Winifred Ives, Emma Wagner Taylor, Charis Francois, of New York, Emily Wase of Ohio, Constance C. Lee of Baltimore, Mary Blackford Marshall of Washington, and Alice Marshall of Virginia will be the bridesmaids and Miss Ethel Stetson the maid of honor. The best man is to be Willis Browning, and the ushers are to be Barhydt Marshall, Buchanan Schley, Clement S. Henry, Frank B. Guest, William Thornton Mason, Walton Marshall, Joseph D. Mason, and Dr. George Bolling Lee. It is to be celebrated in the Church of the Incarnation.

At noon to-day there will be the marriage of Miss Eunice Ives and Walter E. Maynard in Calvary Church, Fourth Avenue and Twenty-first Street. A small reception in the Ives residence, 56 Irving Place, will follow the church ceremony.

Miss Katharine Jacquelin and Frederick Kingsbury Truck will be married in Grace Church chantry to-day. It will be a very small wedding. A reception for the relatives and very intimate friends only will be held at the residence of the bride's parents, Mr. and Mrs. John S. Jacquelin, at 24 East Thirty-eighth Street.

The wedding of Miss Ruth Cox and Dr. Edwin Brown Jenks will take place at 4:30 o'clock to-day in All Souls' Church, Sixty-sixth Street and Madison Avenue. The reception at the bride's home, 54 East Sixty-seventh Street, will be very small, as, owing to illness in the Cox family, relatives only will attend it.

Miss Pauline Babcock and Henry E. Holt will be married at 4 o'clock to-day in the Church of the Messiah, in Thirty-fourth Street.

An out-of-town wedding of interest today, in Holy Trinity Church, Philadelphia, is that of Miss Violet Whelen and Malcolm S. Greenough of Cincinnati. Miss Edith Poor and Miss Sybil Kane of this city are to be among Miss Whelen's bridesmaids.

There will be, at Dodsworth's this evening, the Easter dance of the Neighborhood Cotillion, under the patronage of Mrs. Francis M. Scott, Mrs. Randolph Hurry, Mrs. W. M. Ivins, Mrs. Carrington Royce, Mrs. Gilbert E. Jones, Mrs. Walter Cook, Mrs. William R. Barr, and Mrs. Oliver Livingston Jones. Griswold Thompson will lead the cotillion, with Miss Eleanor Scott as his partner.

Miss Catharine S. Agnew and Edgar S. Auchincloss will be married to-day at the bride's home, 23 West Thirty-ninth Street. Relatives and a few friends only have been asked to the ceremony, which will be followed by a very small reception.

Bruce Falconer and his sister, Miss Falconer, have left Lakewood to spend Easter at the Cassatt stock farm at Berwin, near Philadelphia.

The marriage of Miss Josephine Bigelow Kirtland, daughter of Mr. and Mrs. John C. Kirtland, and Russell Colgate, son of the late Samuel Colgate of Orange, N. J., will take place at the home of the bride's parents in East Orange on Saturday, April 25. Miss May Kirtland, a sister of the bride, will be the maid of honor, and Austin Colgate, the bridegroom's brother, will be the best man. The ushers are to be Moses Bigelow, John Auchincloss, R. Graham, Dun Douglas, George Putnam, Sanford Cobb, and Harry Fisher.

WASHINGTON SOCIETY NOTES.

Special to The New York Times.

WASHINGTON, April 13.—Miss Alice Roosevelt, accompanied by her aunt, Mrs. Cowles, left to-day for Biltmore, N. C., to visit Mr. and Mrs. George Vanderbilt.

The last meeting of the Monday evening dancing class took place this evening in the white ballroom at Rauscher's, when nearly 300 guests were present, with eighty couples taking part in the cotillion, which was led by Mr. John Van Ness Philip. The decorations, as well as the favors, which were provided for six figures, were in white and green, a beautiful effect given by the last favor being natural Easter lilies, which during the earlier evening were arranged on a screen in the small ballroom, where the guests were received. In the absence of Mrs. Cowles, Mrs. Postlethwaite acted as hostess of the evening, assisted by Miss Kean and Mrs. T. N. Page.

Mrs. William F. Draper, wife of the ex-Ambassador to Italy, brought her season's entertaining to a close this evening with a fancy-dress party for children, when from 3 until 6 o'clock her ballroom was a court in miniature, in which a fairy company of shepardesses, peasant girls from every country in Europe, Spanish dancers, Princes, soldiers, cowboys, Chinese mandarins, and less exalted representatives of the Flowery Kingdom disported themselves to the music of the Marine Band Orchestra. They finished the afternoon with a supper served from a picturesque table adorned with rabbits, chickens, and dainty Easter souvenirs of many kinds.

The receiving party consisted of Miss Margaret Draper, the ten-year-old daughter of the hostess; her cousin, Wyckliff Preston Draper of Boston, and the four small grandchildren of Gen. Draper—Virginia, Minna, Edith, and Montgomery Blair. Margaret Draper made an ideal shepherdess, her cousin, in a flowing blonde wig and black velvet suit being one of England's imprisoned Princes, while the tiny Blairs were charming as the seasons.

The fifty guests included the two sons of the British Ambassador, Sidney and Michael Herbert, the former wearing his court costume in which he served as page to King Edward at the latter's coronation, Philander Knox, Jr., son of the Attorney General, as an Indian; Arthur Foraker, a Chinaman; Leonard Wood, Jr., a chef; John and Margaret Breckinridge, a clown and a Geisha girl respectively; Gladys Hinckly, a handsome shepherdess; Youlee Noble, a Spanish dancer, and Mary and Alice Scott, Japanese and Greek maids.

The French Ambassador and Mme. Jusserand will leave to-morrow for Boston for a week's visit.

Mr. and Mrs. Richard T. Wilson of New York are visiting their daughter, Lady Herbert, at the British Embassy.

The Minister from Bolivia entertained at dinner this evening, when his guests were the Minister from Peru and Mme. Calderon, Miss Calderon, the Minister from Guatemala, the Cuban Minister, and Mme. Quesada, the Chargé d'Affaires of Uruguay, and Señor Romero, Secretary of the legation.

Moore—Dennis.

Special to The New York Times.

WASHINGTON, April 13.—Miss Annie Dennis, daughter of Mr. and Mrs. William Hooper Dennis, and Henry Frank Moore, formerly of Philadelphia, were married this evening at St. Margaret's Church, in Connecticut Avenue.

The ushers, who led the bridal procession, were Irving H. Dunlap, A. H. Baldwin, and Walter F. Rodgers of this city and F. C. Lewis of Philadelphia.

Miss Alice Livermore Smith was the only attendant maid, and wore a gown of delicate green mousseline de soie, with which she carried white roses. Stanley Moore of Chicago, a brother of the bridegroom, acted as best man. The Rev. Herbert Scott Smith, the rector of the church, officiated.

The bride entered the church with her father, and wore a trained gown of white silk with tulle veil. Her bouquet was of white roses.

A small reception at the home of the bride's parents followed the ceremony, the guests being limited to the bridal party and immediate relatives. Among the latter were the bridegroom's parents, Mr. and Mrs. John P. Moore, Dr. and Mrs. Percy Moore, and Mr. and Mrs. Robert Beatty, all of Philadelphia; Mrs. E. C. Haight of Fall River, Mass., and Mrs. Warren Guyol of New York.

Mr. and Mrs. Moore will reside in this city, where they will be at home at 1,829 S Street.

Burke—Storey.

Special to The New York Times.

BOSTON, April 13.—First of the weddings which will mark the Easter season here was that in Emanuel Church at noon to-day, when Miss Gertrude L. Storey, the daughter of Mr. and Mrs. Moorefield Storey, became the bride of Edmund Jefferson Burke of Philadelphia and Alexandria, Va.

The bride was gowned in heavy white satin with lace and chiffon. The dress was made with a long train, over which was a tulle veil fastened to the hair with lilies of the valley. At the throat diamonds were worn, and a large bouquet of lilies of the valley was carried.

There were two bridesmaids—Miss Katherine Storey, a sister of the bride, and Miss Bessie Sands of New York. Both were gowned alike in white mousseline de soie over white silk, with embroidered chiffon effectively used.

Each wore a large white hat of chiffon, with black ostrich plumes. They carried unusually big shower bouquets of pink sweet peas. The bridegroom was attended by his brother, Henry R. Burke of New York, as best man. The ceremony was performed by the Rev. Dr. Leighton Parks, rector of Emanuel Church, assisted by the Rev. Dr. Leonard K. Storrs of Brookline.

After the wedding there were a reception and wedding breakfast at the home of the bride's parents, 24 Fenway. Mr. and Mrs. Burke are to live in Philadelphia.

An Anglo-American Engagement.

LONDON, April 13.—The engagement of Capt. R. K. H. James of the North Lancashire Regiment to Miss Louise Brega, daughter of Charles Brega of Michigan Avenue, Chicago, is announced here.

ST. NICHOLAS SOCIETY DINES.

Mayor Low Recalls the Troubles of Peter Stuyvesant Over the Excise Question.

The annual Paas Festival of the St. Nicholas Society, made more impressive by the fact that it was the commemoration of the granting of a municipal government to New Amsterdam 250 years ago, was celebrated last night by a dinner at Delmonico's, attended by some 400 members of the society and their guests.

The speakers were George Clinton De Witt, Vice President of the society, who presided in the absence of the President, Stuyvesant Fish; Mayor Low, Dr. S. M. St. John Roosa, Tunis G. Bergen, President of the St. Nicholas Society of Nassau, and Carlisle Norwood, who is to be the next President of the St. Nicholas Society of New York.

Mr. De Witt read formal letters of regret from President Roosevelt and from Mr. Fish, and then introduced Mayor Low.

The Mayor began by calling himself a sideshow, and said that the idea of the New Amsterdam of 250 years ago suggested the fact that it was as hard to picture the city of 1,000 people of that day as it was to imagine what New York would be 250 years hence.

"In Stuyvesant's day," said Mr. Low, "there were two Mayors. I don't know whether that means that it is harder to govern 1,000 people than 3,500,000 or whether the difference between the two figures may be regarded as the numerical value of a Mayor.

"New Amsterdam had its troubles even as we. There was, curiously enough, even then a controversy as to excise. Sturdy Peter Stuyvesant thought that all the excise ought to go to the State—the Mayor wanted all for the city. Now, after 250 years, it is divided half and half, and the question is still a burning one, though there may be sanguine persons who think it may be finally settled to the satisfaction of all parties."

IS TO SUCCEED YUNG-LU.

Prince Ching Appointed Grand Secretary—Friendly to Foreigners, but Regarded as a Man of Little Force.

PEKING, April 13.—Prince Ching, President of the Foreign Office, has been appointed Grand Secretary in succession to the late Yung-Lu.

As President of the Tsung-li-Yamen (Foreign Office) before the Boxer outbreak, Prince Ching gained a high reputation among the foreign diplomats for courtesy and amiability, and he is regarded as friendly to Europeans and to reform. It is thought, however, that he is a man of little force. It was stated in a dispatch sent from Peking on Saturday that the Prince was aging fast, that he lacked determination, and that it was impossible, should he succeed Yung-Lu, to say who would fill the late Grand Secretary's real place, which was that of Premier of the Empire.

Prince Ching was the only member of the Chinese Imperial family who remained in Peking after the allies captured the city, and he had to put up with many humiliations in his capacity of representative of the Court. He remained consistently friendly to the foreigners, however, and is credited with having done his best to restrain the more violently anti-foreign of his colleagues in the Chinese Government. With the late Li-Hung-Chang he represented China in the peace negotiations with the powers, which resulted in the signature of the Peking protocol, and after the conclusion of peace he acted as Grand Marshal of the Court.

In 1891 Prince Ching succeeded the late Marquis Tseng as President of the Admiralty Board, and in 1894 he was raised by Imperial decree from a Prince of the second to one of the first order. At the time of the war with Japan he was titular Commander in Chief of the Peking Army, but he petitioned in vain for leave to lead his forces against the enemy.

In July, 1901, Prince Ching was appointed President of the new Chinese Foreign Office, formed in accordance with the Peking protocol. It is called the Wai-Wu-Pu (Board of Foreign Affairs,) and takes precedence over the six boards that previously had outranked the Tsung-li-Yamen.

Prince Tsai-Chen, Prince Ching's son, represented China at the coronation of King Edward, and returned home by way of this country.

GLAD YUNG-LU IS DEAD.

LONDON TIMES—NEW YORK TIMES
Special Cablegram.

LONDON, April 14.—The Shanghai correspondent of The Times says the tone of the native press in regard to Yung-Lu's death is in marked contrast to the expression of imperial bereavement contained in the Empress Dowager's edict.

The newspapers regard Yung-Lu's removal from the scene as a cause of national rejoicing, because the possibility of reform is thereby greatly increased. The papers attribute the present lamentable condition of the empire to the late Grand Secretary's corrupt influence and indifference to the country's welfare.

BARS REFORM IN PE-CHI-LI.

Dowager Empress Repeals Gov. Yuan-Shi-Kai's Stamp Taxation Scheme.

PEKING, April 13.—The Dowager Empress has issued an edict repealing the comprehensive stamp taxation scheme which Yuan-Shi-Kai, Governor of the Province of Pe-chi-Li, was about to inaugurate throughout this province.

The edict assigns the poverty of the people as the reason for the repeal of the scheme, but it is believed that Yuan-Shi-Kai's enemies procured it for the purpose of crippling his proposed reforms. One of the contemplated effects of the proposed plan would have been to secure honest returns of taxes collected and to deprive minor officials of large perquisites.

The degree of the Dowager Empress's solicitude for the poverty of the people is evidenced by the costly junket she is taking. The Court will return from its visit to the Western Tombs on Wednesday, and will sojourn at the Hunting Park. A short railway is being built between the main line and the park to convey the Crown Princess of Bavaria, who is visiting Peking, to the park for an audience with the Dowager Empress.

MOORISH REBEL VICTORY NEAR SPANISH TERRITORY.

MADRID, April 13.—Dispatches from Melilla announce that the insurgent Moors have captured the fortress of Frajana.

A part of the garrison escaped and took refuge in Melilla.

An official telegram from Melilla confirms the foregoing and says the insurgents exploded a mine beneath a portion of the wall of the fortress, and then entered through the breach made by the explosion. The garrison held out for some time, and then fled into Spanish territory. The Spaniards took possession of the arms of the fugitives and attended the wounded.

Private dispatches state that fifty men and one officer of the garrison perished in the explosion. Among the wounded now at Melilla is the Pasha who commanded the fort.

SULTAN DISMISSES EUROPEANS.

LONDON TIMES—NEW YORK TIMES
Special Cablegram.

LONDON, April 14.—The Times's correspondent at Tangier says the Sultan of Morocco seems to have decided to change his policy. He is dismissing all his European entourage with the exception of three Englishmen and three French officers.

ACCIDENT TO "BUFFALO BILL."

MANCHESTER, England, April 13.—Col. Cody ("Buffalo Bill") met with an accident at the first performance of his show here this afternoon. His horse reared and fell on him.

The Colonel was removed to a hotel. His injuries are not serious. His ankle is badly sprained, but he appeared in the arena in a carriage this evening.

King Edward Sails for Malta.

GIBRALTAR, April 13.—The British royal yacht Victoria and Albert, with King Edward on board, escorted by six cruisers, sailed to-day for Malta.

EXPLOSION ON THE IOWA.

Admiral Higginson's Report Shows That a Defective Shell Was Not the Cause.

WASHINGTON, April 13.—Admiral Higginson's report to the Navy Department upon the fatal explosion on the Iowa last Thursday shows that a defective shell was not the cause. He says:

"I regret to inform the department of a sad accident which happened on board the Iowa while at target practice to-day at 12:30 P. M. When on her third shot from the port forward twelve-inch gun the muzzle blew off, and the pieces from it penetrated the three decks underneath, killing three men and wounding four others. That portion of the ship was thoroughly wrecked. I have sent her to the navy yard for temporary repairs and burial of the dead, and I have to recommend that she be sent north for more permanent repairs. I inclose herewith a report from Capt. Perry, giving the names of the killed and wounded.

"It does not appear that this accident was caused by the bursting of the shell, as some witnesses stated that they saw the shell strike near the target. The inner tube presents a fracture, but on none of the pieces into which the muzzle of the gun broke up are the grooves indented or scored, as in the case of a bursting shell. The gun, I am informed, has been fired 127 times previous to the discharge in which the accident occurred."

Another report from Rear Admiral Higginson, dated April 11, gives the following details of the gun's condition after the explosion:

Third shot, no unusual explosion; muzzle was blown to pieces from one foot within. Clear and regular break. Remainder of tube showed twenty-two cracks about six feet. No sign excessive pressure on the record. No escape of gases at breech; no hangfire. Primer extracted perfectly; not damaged. Condition of loading and firing normal. Gun has been fired 127 times. Full charges smokeless powder. No serious defects are known to have existed in gun.

From this report it is suggested that the gun may have undergone a severe strain at some time, and therefore had reached its limit of endurance. The Iowa had not been overhauled for a long while, having been in commission the last time for five years. On arrival at New York all her guns will be tested.

Capt. Perry's letter simply gives the names of the victims of the explosion.

GENERAL STAFF FOR NAVY.

Secretary Moody Would Insist Upon Modifications Should He Favor the Scheme.

WASHINGTON, April 13.—Secretary Moody, who returned to-day from an extended cruise in the Caribbean Sea, gave careful consideration during his trip to the general staff proposition. The Secretary is not yet prepared to commit himself regarding the project, though he intends taking it up at length in his next annual report.

The Secretary is aware of the fact that there are men in Congress of powerful position and influence and who at present express themselves as irrevocably opposed to the creation of a general staff, and this fact must be taken into consideration in any recommendations which may be submitted upon the subject. Before leaving Washington the Secretary was disposed to approve no general staff measure that was not severely modified. It is understood that he has in mind several modifications which he will insist upon should he finally determine to favor the scheme.

Secretary Moody had a conference with Attorney General Knox at the Department of Justice to-day regarding certain lands which were ceded the United States for naval purposes by the Porto Rican Government.

REINA CHRISTINA FLOATED.

MANILA, April 13.—The warship Reina Christina, flagship of Admiral Montojo, which was sunk by Admiral Dewey in Manila Bay, was floated and beached yesterday. The skeletons of about eighty of her crew were found in the hulk.

One skeleton was evidently that of an officer, for he had a sword by his side.

There are fifteen shell holes in the hull of the Reina Christina, one made by an eight-inch and the others small. The main injection valve is missing, showing the ship was scuttled when Admiral Montojo abandoned her. The hull is in fair condition.

Capt. A. R. Couden, commanding the naval station at Cavite, took charge of the skeletons of the Spanish sailors, expressing a desire to give them an American naval funeral. The Spanish residents, however, are anxious to ship the skeletons to Spain, and it is suggested that the United States transport Sumner convey them to Spain by way of the Suez Canal, in June.

A wrecking company is endeavoring to raise all the sunken Spanish warships.

IN THE SHOPS.

For card tables there are convenient square stands, the top covered with green flannel. They cost only $1.75 each. That is one advantage, but another is that the legs can be folded and the table can be placed against the wall in a store room or closet.

There are other card tables with the folding legs of about the same size, but round and covered with leather or leatherette. They are equally good for cards, but they have more the appearance of tables for the service of liquid refreshments. The price is the same.

Moth-proof bags are out, ready for heavy clothes as soon as the weather becomes milder. A bag to hold a business suit can be bought for 40 cents and one to hold a raglan or ulster for 75 cents.

A combined measure and medicine taker is of glass in the form of a small scoop. Up to the first mark it contains a teaspoonful, up to the second a dessertspoonful, and at the top a tablespoonful. It is pointed at one side, and the medicine can be taken from it with ease. It costs only a few cents. Glass is always better than metal for measuring medicine.

A moss agate is used in the clasp of a handsome purse and is a delightful change, as the agates are pretty.

Nothing is more attractive in the way of outside garments this year than dust coats. Some are of a coarse canvas, like linen, through which the dust will slip with great celerity and there are coats made of closer meshed linens. The linen coats are smart, and no one will care whether the dust is in or out if they look well and are cool. They come in the light shades almost white, and in darker tones. They are trimmed with silk, and they have fancifully shaped collars, some times several of them, double or triple collars. On some of the coats the collars are long over the shoulders and shorter in the back, which does not leave unpleasant plain lengths of coat below, for the body of the garments are plaited. The silk is put on in plain bands outlining collars and cuffs and silk forms the belt to fasten in front. The silk is put on in narrower bands in some coats, and an entire collar is covered with it in scroll designs. Both styles are delightful. The attractive colors are the pale blue, odd shades of blue of the bird's egg variety, or sage green, and all contrast pleasantly with the linen. One can pay any price for these garments, $25 or $40, and the linens are often as expensive as the woolens or silks.

The thin wiry woolens in white and color are used also for these coats, and they are pretty enough and serviceable. They cost less than the linens, and a good one can be found for $25. They are smart in white, trimmed with white silk.

There are charming coats of pongee and they are made to have distinctive points by the difference in the trimmings used. One pongee has a little bright red introduced around the collar, cuffs, and front of the garment. Others, trimmed with delicate colors, are delightful also. Pale blue with pongee is exceedingly good. Persian color effects are used and embroidery in delicate colors. One pongee coat that is stylish has a deep lace collar, the lace finished with a long fringe. Coats of this variety are used for many purposes and are pretty and convenient to slip over light gowns on the piazza of a country house, for a stroll on the lawn, or on the beach when it is a little cool.

An attempt is being made to introduce the wide belts, and they are to be seen more and more in the shops, some fastening with several straps in front or having one large simple buckle. Narrow belts are being sold at reduced prices, but the wide belts—the best seen are at least two inches wide—mean the disappearance of the long body line in front, and it will take a revolution or a long process of evolution to do away with them entirely.

Any small boy, and he need not be so very small either, should be able to have a dark blue wash Russian blouse suit when it can be found for $1.75. The suits have white collars and dickeys.

A Turkish towel rug or a big bath mat for the children's nursery has a savage-looking tiger in the centre and a "zoo" of smaller animals around the edges.

DEATH LIST OF A DAY.

Rev. C. E. Eberman.

BOSTON, April 13.—The Rev. Clarence E. Eberman, Field Secretary of the United Society of Christian Endeavor, is dead. News of his death, which occurred at Banff, Northwest Territory, yesterday, was received at Christian Endeavor headquarters here to-day.

Mr. Eberman was on a convention tour, accompanied by his wife. A few days ago he was taken ill while traveling and compelled to leave the train at Banff. Virulent typhoid fever developed, and this disease, complicated with congestion of the lungs, proved fatal.

On Dec. 28 last Mr. Eberman started on a tour of the Pacific Coast and the Canadian provinces. He was appointed Field Secretary of the United Society two years ago. Since then he had appeared as representative of the Christian Endeavor movement in all the provinces of Canada and in every State in the Union. Mr. Eberman was born in Bethlehem, Penn., forty years ago. He was educated in the Moravian Parochial Schools of Bethlehem and earned his degree of B. D. in the Moravian Theological Seminary. He had held pastorates at Castleton Corners, Staten Island, at Brooklyn, and at Lancaster, Penn. He leaves a widow and one daughter.

Prof. Albert H. Chester.

Albert Huntington Chester, a curator of the Geological Museum and Professor of Chemistry and Mineralogy at Rutgers College, died of pneumonia yesterday morning in New Brunswick, N. J., at the age of sixty years. He was born in Saratoga Springs, N. Y., and was graduated from Columbia. From 1870 to 1890 he was Professor of Chemistry in Hamilton College. He stood in high repute as a mining engineer. Among his publications were "Dictionary of the Names of Minerals," and "Catalogue of Minerals, with Their Chemical Compositions and Synonyms." Columbia gave him the degree of Ph. D. and Hamilton that of S. D. He left a widow and one son.

Obituary Notes.

WILLIAM A. SMITH, a noted Confederate General, died at Huntington, West Va., yesterday from pneumonia, aged seventy-three.

Capt. CHARLES W. FORD, a veteran insurance agent, long connected with the Portland Lloyds, died at Portland, Me., yesterday, aged seventy years. He was a veteran of the civil war and a member of the Maine Commandery of the Loyal Legion.

Col. THOMAS WILLIAMS died at his home in Wetumpka, Ala., yesterday, from paralysis. He was a member of the Forty-sixth, Forty-seventh, and Forty-eighth Congresses from Alabama. He was born in Greenville County, Virginia, in 1825, and when he was ten years old his family removed to Wetumpka, where he had since resided. He was a planter and lawyer, and in 1878 was a member of the Alabama Legislature.

GRIEF CAUSED HER DEATH.

Mrs. E. I. Richards Became Insane After Her Husband Fell Dead.

Mrs. Edward I. Richards died in her home, 40 Park Street, Jersey City, yesterday from paralysis consequent upon insanity that was caused by grief for the death of her husband, who was hospital steward of the Fourth Regiment, N. G. N. J.

He returned from the armory on the evening of March 5, and was stricken by heart disease as he opened the street door. He fell dead almost at his wife's feet as she advanced to meet him in the hallway. Her mind gave way under the shock, and her insanity was pronounced incurable. She left two young daughters.

Funeral of Col. J. E. MacGowan.

CHATTANOOGA, Tenn., April 13.—The funeral of Col. John E. MacGowan, editor of The Chattanooga Times, took place today from the Unitarian Church. Delegations from the Chamber of Commerce, the Bar Association, and other organizations of which Col. MacGowan was a member attended. The body was buried in White Oak Cemetery.

Fourteenth Street Bank Stock.

In an article on "Banking Values Discussed" in Sunday's paper it was stated that the bid price for the stock of the Fourteenth Street Bank had decreased 25 points between Jan. 1 and April 1 of the present year. This was an error, the bid price on April 1 being 280, as against 220 on Jan. 1. The present bid price is 240.

Business Notices.

Stevens — E & W — Ostrander
A new collar

DIED.

BEDFORD.—At Paris, France, Feb. 17, 1903, Gunning S. Bedford of New York City, aged 32. Relatives and friends are invited to attend funeral services at the Cathedral, 5th Av., on Tuesday, April 14, at 10:30 o'clock.

CHEESMAN.—Entered into rest, Easter Even, at St. Luke's Hospital, Hobart Cheesman, M. D., in the 59th year of his age. Funeral at the Church of Zion and St. Timothy, 334 West 57th St., at 2 o'clock Tuesday, April 14th, 1903.

MEDICAL SOCIETY OF THE COUNTY OF NEW YORK.

Members are requested to attend the funeral of Dr. Hobart Cheesman, at the Church of Zion and St. Timothy, No. 334 West 57th St., on Tuesday, April 14, 1903, at 2 o'clock.
CHARLES N. DOWD, M. D. President.
JOHN VAN DOREN YOUNG, M. D., Secretary.

CHESTER.—At New Brunswick, N. J., April 13, 1903, aged 60 years, Albert Huntington Chester, Professor of Chemistry and Mineralogy in Rutgers College. Funeral service at his late residence, 11 Union Street, on Wednesday, April 15, at 3:45 P. M. It is requested that no flowers be sent. Interment in Buffalo. Buffalo papers please copy.

HAYWARD.—On April 12, 1903, Louise, the dearly loved wife of Maxwell Hayward. Services on Thursday, April 16, at her late residence, 419 Central Park West, at 10:30 A. M.

HEARTT.—Entered into rest on Easter Day, Sister Mary, (Mary Brewster Heartt,) Community of St. Mary, Sister Superior of the House of Mercy. The funeral will take place at the House of Mercy, 218th St. and Bolton Road, Wednesday, April 15, at 10:30 A. M. Carriages will meet the 9:30 train from Thirtieth Street station, N. Y. C. & H. R. R. R., at Inwood.

MARTIN.—On Sunday, April 12, 1903, William R. Martin, in the 81st year of his age. Funeral services will be held at his late residence, 308 West 71st St., on Wednesday morning, April 15, at 10 o'clock.

NEY.—On Saturday, April 11, at his late residence, 69 and 71 East 93d St., Emil Ney, beloved husband of Helen Ney. Relatives and friends and members of Benevolent Lodge No. 28, F. and A. M.; also members of Steinwehr Post, No. 192, G. A. R., are respectfully invited to attend the funeral from the Church of the Beloved Disciple, 89th St., between Madison and Park Avs., on Tuesday, April 14th, at 2 P. M.

PORTER.—On April 12, Nina Fremont, wife of Henry M. Porter. Notice of funeral hereafter.

DEATHS REPORTED APRIL 13.

Manhattan.

Ages of one year or under are put down one year.

Name and Address.	Age in Yrs.	Date Dth. Apr.
ABRAMS, Anna, 307 2d Av.	30	12
ASCHENFELD, Gertrude L., 106 W. 106th St.	1	12
AQUINO, Filomena, 111 Mulberry St.	[illegible]	11
ABRAHAM, Morris, 108 E. 106th St.	[illegible]	11
ADOLPHI, William F., 243 W. 61st St.	[illegible]	12
ALBRECHT, Bros., 195 E. 88th St.	[illegible]	12
BENDER, Anna E., 134 W. 10th St.	[illegible]	[illegible]
BRODERICK, Annie, 53 Little W. 12th St.	[illegible]	[illegible]
BEK, John, 1,515 Avenue A	[illegible]	[illegible]
BLANCK, Sarah E., 245 W. 14th St.	[illegible]	[illegible]
BURNS, Michael, 93 Amsterdam Av.	[illegible]	[illegible]
BEHAN, Elizabeth, 505 W. 51st St.	[illegible]	[illegible]
CORELLA, Annie, 175 E. 4th St.	[illegible]	[illegible]
COGAN, Michael J., 258 W. 53d St.	[illegible]	[illegible]
CALVIN, Annie B., 236 E. 28th St.	[illegible]	[illegible]
CAPPOLA, Angelo, 150 Mott St.	[illegible]	[illegible]
CONNELL, Annie, 1,467 3d Av.	[illegible]	[illegible]
CAROLLO, Paolina, 181 1st St.	[illegible]	[illegible]
CARTER, Linwood S., 309 W. 60th St.	[illegible]	[illegible]
CLUSSMAN, Emily M., 857 Park Av.	[illegible]	[illegible]
CAIN, Josephine G., 30 E. 131st St.	[illegible]	[illegible]
COHEN, Samuel, 191 Attorney St.	[illegible]	[illegible]
CARNOS, Ellen E., 79 W. 95th St.	[illegible]	[illegible]
CLARK, Emily, 304 W. 135th St.	[illegible]	[illegible]
D'ARCORITE, Giuseppina, 50 James St.	[illegible]	[illegible]
DISCH, Mary, 201 W. 142d St.	[illegible]	[illegible]
DONOVAN, Cornelius, 304 E. 34th St.	[illegible]	[illegible]
DAVIS, Peppis, 721 5th St.	[illegible]	[illegible]
DONLIN, Bernard F., 395 Hudson St.	[illegible]	[illegible]
ENDERHERTZ, Joseph, 61 E. 108th St.	[illegible]	[illegible]
EVERETT, Lillian M., 108 W. 92d St.	[illegible]	[illegible]
ENGLISH, Sally S. A., 30 W. 12th St.	[illegible]	[illegible]
FRASER, George, Mills Hotel No. 1	[illegible]	[illegible]
FROST, Joseph, 225 E. 3d St.	[illegible]	[illegible]
FRIEDMAN, Isadore, 151 Orchard St.	[illegible]	[illegible]
FREEDMAN, Rosie, 257 Monroe St.	[illegible]	[illegible]
FINN, Benjamin, 36 Essex St.	[illegible]	[illegible]
FISHER, Basil F., 1 W. 103d St.	[illegible]	[illegible]
GRAHAM, Robert D., Jr., 163 E. 64th St.	[illegible]	[illegible]
GLUCKMAN, Isaac, 204 Grand St.	[illegible]	[illegible]
GOLDBERG, Becky, 202 Broome St.	[illegible]	[illegible]
HEIDEMANN, Elise, 375 2d Av.	[illegible]	[illegible]
HART, Phoebe, 69 W. 71st St.	[illegible]	[illegible]
HUNTER, Rebecca W., 113 W. 90th St.	[illegible]	[illegible]
HOOPER, Edward E., 313 W. 20th St.	[illegible]	[illegible]
HAWSER, Fannie T., 349 W. 14th St.	[illegible]	[illegible]
HEARTT, Mary B., House of Mercy, Inwood	[illegible]	[illegible]
JENKS, Thomas, 248 Av. B.	[illegible]	[illegible]
JOHANSON, Olga, 31 E. 131st St.	[illegible]	[illegible]
JOOST, Anna, 1,533 Broadway	[illegible]	[illegible]
KELLY, Mary, 441 E. 17th St.	[illegible]	[illegible]
KLEMM, Nanny E., 144 E. 83d St.	[illegible]	[illegible]
KNELLER, Louis, 150 Ludlow St.	[illegible]	[illegible]
KIANESCO, Stephano, 322 E. 112th St.	[illegible]	[illegible]
KIRCAID, Wm. H., St. Mark's Hosp.	[illegible]	[illegible]
KINKELMAN, Sophia, 163 E. 69th St.	[illegible]	[illegible]
LEONO, Fortunato, 340 E. 109th St.	[illegible]	[illegible]
LEVINE, Hyman, 77 E. 118th St.	[illegible]	[illegible]
LIEBER, Henry, 175 Orchard St.	[illegible]	[illegible]
LEWIS, Mary, 62 Allen St.	[illegible]	[illegible]
MOELLER, Henry J., 224 W. 123d St.	[illegible]	[illegible]
MELLISH, George H., 220 E. 34th St.	[illegible]	[illegible]
MARTIN, Francis T., 443 Pleasant Av.	[illegible]	[illegible]
MORAN, Bartholomew, 525 W. 37th St.	[illegible]	[illegible]
MULLIGAN, James, 444 W. 58th St.	[illegible]	[illegible]
MARTIN, William R., 308 W. 71st St.	[illegible]	[illegible]
MACKINTOSH, Catherine, 68 Central Park West	[illegible]	[illegible]
McGINN, Margaret, 1,431 2d Av.	[illegible]	[illegible]
McNULTY, John, 141 W. 98th St.	[illegible]	[illegible]
McCULLOUGH, Anna, 260 1st St.	[illegible]	[illegible]
McKEGLEY, Joseph, 122 3d Av.	[illegible]	[illegible]
NEY, Emil, 69 E. 93d St.	[illegible]	[illegible]
OELKERS, Minnie, 214 E. 117th St.	[illegible]	[illegible]
OSBORNE, James H., 2,081 5th Av.	[illegible]	[illegible]
OKES, Annie, 1,626 3d Av.	[illegible]	[illegible]
O'KEEFE, Lizzie, 241 E. 60th St.	[illegible]	[illegible]
O'HARE, Mary W., 441 E. 9th St.	[illegible]	[illegible]
ORENSTEIN, Joseph, 71 E. 4th St.	[illegible]	[illegible]
PUTNAM, Pauline E., 340 W. 56th St.	[illegible]	[illegible]
PRINCE, Mortimer, 87 Av. C.	[illegible]	[illegible]
PERAZZO, Mary, 5 Roosevelt St.	[illegible]	[illegible]
PURDY, Anna E., 14 W. 122d St.	[illegible]	[illegible]
PLIMPTON, Abby S., 19 W. 84th St.	[illegible]	[illegible]
PALERMO, Andrea, 67 Oliver St.	[illegible]	[illegible]
PERKINS, William, 269 7th Av.	[illegible]	[illegible]
RUNGE, Maria E., 1,574 1st Av.	[illegible]	[illegible]
RUSSO, Rosie, 332 E. 112th St.	[illegible]	[illegible]
RABINOWITZ, Zelda, 15 Essex St.	[illegible]	[illegible]
RUPP, Pauline, 142 E. 98th St.	[illegible]	[illegible]
ROBINSON, Samuel, 145 Eldridge St.	[illegible]	[illegible]
ROCHENWITCH, Annie, 29 Ridge St.	[illegible]	[illegible]
STEIN, Theresa, 818 E. 4th St.	[illegible]	[illegible]
SCHECK, Esther, 76 Norfolk St.	[illegible]	[illegible]
SCHOEDLER, Elizabeth, 326 W. 39th St.	[illegible]	[illegible]
SCHLESINGER, S., 300 E. 120th St.	[illegible]	[illegible]
SCHIMMENTI, S., 237 Elizabeth St.	[illegible]	[illegible]
SULLIVAN, M. J., 108 W. 15th St.	[illegible]	[illegible]
STEWART, Harriet, City Home for Aged	[illegible]	[illegible]
SEAVER, Catherine, 542 W. 39th St.	[illegible]	[illegible]
TERROS, John, 69 Avenue B.	[illegible]	[illegible]
TAYLOR, Gladys, 409 W. 36th St.	[illegible]	[illegible]
TRAYNER, Lillie, 307 W. 13th St.	[illegible]	[illegible]
TROOSCH, Victor, 155 E. 93d St.	[illegible]	[illegible]
VOGEL, Hannah, 75 E. 99th St.	[illegible]	[illegible]
WALLACK, M. W. L., 153 E. 86th St.	[illegible]	[illegible]
WERLE, Margaret, 328 E. 74th St.	[illegible]	[illegible]
WASH, Sophia, 244 E. 90th St.	[illegible]	[illegible]
WATERS, John, 319 Canal St.	[illegible]	[illegible]
WOODRUFF, J. F., 96 E. 120th St.	[illegible]	[illegible]
WENDLAND, F., 2,070 Madison Av.	[illegible]	[illegible]
WACK, Anna T., 1,503 1st Av.	[illegible]	[illegible]
WOLF, Benjamin, 3 Albany St.	[illegible]	[illegible]
WALDT, Mary, 153 W. 101st St.	[illegible]	[illegible]

Bronx.

Name and Address.	Age in Yrs.	Date Dth. Apr.
BEULSHAMEN, Ann R., 765 E. 152d St.	[illegible]	11
DALTON, Nora, 562 E. 142d St.	[illegible]	[illegible]
DORMAN, James J., 918 Brook Av.	[illegible]	[illegible]
FLACCO, Umberto, Riverside Hosp.	[illegible]	[illegible]
GILLEN, Elizabeth, Lincoln Hosp.	[illegible]	[illegible]
GOLDSTEIN, Israel, Riverside Hosp.	[illegible]	[illegible]
McINTOSH, W., 2,060 Valentine Av.	[illegible]	[illegible]
O'CONNOR, John, Lincoln Hosp.	[illegible]	[illegible]
PADGETT, Ida, 394 E. 137th St.	[illegible]	[illegible]
PALMER, H., Riverside Hosp.	[illegible]	[illegible]
RAUCH, Felicia, Bronxdale Av.	[illegible]	[illegible]
SOHN, A., Belmont Av. and 173d St.	[illegible]	[illegible]
VENDITTO, Fiordina, 308 Courtlandt Av.	[illegible]	[illegible]
ZELLA, John, St. Joseph's Hosp.	[illegible]	[illegible]

Brooklyn.

Name and Address.	Age in Yrs.	Date Dth. Apr.
ALBECK, Mary B., 862 4th St.	[illegible]	[illegible]
ARMOUR, John, 79 Schenectady Av.	[illegible]	[illegible]
ACHTZIGER, Margaret, St. Catharine's Hospital	[illegible]	[illegible]
BENEDICK, Wm., 61 Commercial St.	[illegible]	[illegible]
BESTERMANN, C. C., 232 18th St.	[illegible]	[illegible]
BEHRENS, Maria, German Hospital	[illegible]	[illegible]
BECKER, Emma, Ocean Parkway and Avenue N.	[illegible]	[illegible]
BYERS, Jane E., 833 Prospect Place	[illegible]	[illegible]
BRODERICK, Barbara, 3,241 Fulton St.	[illegible]	[illegible]
BRITTING, Wm., 131 Sheffield Av.	[illegible]	[illegible]
BATTLE, Susan, 231 Navy St.	[illegible]	[illegible]
BERNARD, T., 1,192 Jefferson Av.	[illegible]	[illegible]
COFFEY, Catharine, Kings Co. Hosp.	[illegible]	[illegible]
CUTLER, Anne, St. Mary's Hospital	[illegible]	[illegible]
DIAMOND, Abram, 414 Junius St.	[illegible]	[illegible]
DEHLER, Frances, 1,200 Decatur St.	[illegible]	[illegible]
DIEHL, Sophia, 186 Knickerbocker Av.	[illegible]	[illegible]
ERHARD, Stephen, 335 Maujer St.	[illegible]	[illegible]
EMERY, Elizabeth, 86th St. and Fort Hamilton Av.	[illegible]	[illegible]
EGGLESTON, Elizabeth, 156 Franklin Av.	[illegible]	[illegible]
FOX, Henry A., 147 Taylor St.	[illegible]	[illegible]
FOELBER, Louise, 6 7th St.	[illegible]	[illegible]
FEARON, Edgar R., 65 Reid Av.	[illegible]	[illegible]
FORSTER, Fredk. W., 174 Schaeffer St.	[illegible]	[illegible]
GERTLINGER, Catharine, N. Y. City Home	[illegible]	[illegible]
GARRISON, G. W., 980 Hancock St.	[illegible]	[illegible]
HOPKINS, Caroline, 581 Quincy St.	[illegible]	[illegible]
HEMBURGER, Joseph, German Hosp.	[illegible]	[illegible]
HOCK, John, St. Mary's Hospital	[illegible]	[illegible]
HANLEY, Rose, 553 Sackett St.	[illegible]	[illegible]
KING, Catharine, 262 N. 10th St.	[illegible]	[illegible]
KOELLNER, O., 110 Bushwick Av.	[illegible]	[illegible]
KURTH, Augustus, 473 Grand Av.	[illegible]	[illegible]
LONG, John, 467 3d Av.	[illegible]	[illegible]
MURRAY, Joseph, 522 Dean St.	[illegible]	[illegible]
MITCHELL, Jas., 106 Gwinnett St.	[illegible]	[illegible]
NOE, John V., 125 Tompkins Av.	[illegible]	[illegible]
PHELAN, Annetta, 22 Auburn Place	[illegible]	[illegible]
PHILLIPS, Jelle L., 446 50th St.	[illegible]	[illegible]
POST, George H., 671 Quincy St.	[illegible]	[illegible]
RUBIN, Leib, 240 Watkins St.	[illegible]	[illegible]
REID, Margaret, 186 Fountain Av.	[illegible]	[illegible]
SIMONS, Baby, 618 President St.	[illegible]	[illegible]
SICCO, Peter, 394 Myrtle Av.	[illegible]	[illegible]
STUDLEY, F. G., Home for Aged Men	[illegible]	[illegible]
SNAILER, Joseph, 326 Leonard St.	[illegible]	[illegible]
SHEULER, Louise M., 54 Reid Av.	[illegible]	[illegible]
WARD, Thomas, St. Peter's Hospital	[illegible]	[illegible]
WEISSMANN, Wm., 65 Meserole Av.	[illegible]	[illegible]
WALLER, Euphemia, 606 10th St.	[illegible]	[illegible]
WARFIELD, Edwin, St. Mary's Hosp.	[illegible]	[illegible]

THEODORE B. STARR
Diamond Merchant
Jeweler and Silversmith
MADISON SQUARE WEST
Between 25th and 26th Streets.
Established 1862.
18 years on John St. as Starr & Marcus.
40 years as above.
SPECIAL NOTICE.
No connection with any other house in this line of business.

TIFFANY & CO.
WEDDING PRESENTS
Ready for immediate delivery. Compact, richly finished wooden chests, containing sets of sterling silver forks and spoons in Tiffany & Co.'s copyrighted patterns.

5 Dozen Sets		$100 to $200
6 "	"	140 " 250
7 "	"	175 " 300
8 "	"	250 " 350

Sets of 14 dozen, 18 dozen and larger, with or without serving pieces.
Tiffany & Co. are strictly retailers. They do not employ agents or sell their wares through other dealers.
UNION SQUARE, NEW YORK

Reports of National Banks.

[No. 376.]
REPORT OF THE CONDITION OF
THE CENTRAL NATIONAL BANK,
at New York, in the State of New York, at the close of business on the 9th day of April, 1903:

RESOURCES.
Loans and discounts $8,644,225.62
Overdrafts, secured and unsecured 2,381.88
U. S. bonds to secure circulation 935,000.00
U. S. bonds to secure U. S. deposits 135,000.00
N. Y. City bonds to secure U. S. deposits 300,000.00
Premiums on U. S. bonds 50,258.28
Premiums on N. Y. City bonds 8,387.70
Stocks, securities, &c. 1,070,625.02
Furniture and fixtures 20,288.62
Other real estate and mortgages owned 384,169.65
Due from National banks (not reserve agents) $1,684,192.61
Due from State banks and bankers 109,623.78
Checks and other cash items 96,220.71
Exchanges for Clearing House 1,145,386.96
Notes of other National banks 96,900.00
Fractional paper currency, nickels, and cents 6,256.84
Lawful money reserve in bank, viz.: Specie $1,803,172.19; Legal-tender notes 836,923.00 — 2,639,095.19
Redemption fund with U. S. Treasurer (5% of circulation) 46,750.00
Due from U. S. Treasurer (other than 5% redemption fund) 16,850.00 — 5,853,564.67
Total $17,718,198.12

LIABILITIES.
Capital stock paid in $1,000,000.00
Surplus fund 400,000.00
Undivided profits less expenses and taxes paid 102,285.10
National banknotes outstanding 935,000.00
Due to other National banks $4,681,424.51
Due to State banks and bankers 736,860.16
Due to trust companies and savings banks 680,014.94
Dividends unpaid 3,271.56
Individual deposits subject to check 8,017,065.48
Demand certificates of deposit 4,920.26
Certified checks 146,612.15
Cashier's checks outstanding 20,278.41
United States deposits 460,000.00
Deposits of U. S. disbursing officers 24,532.98
Bond loan acct. 400,000.00 — 15,180,913.02
Total $17,718,198.12

State of New York, County of New York, ss.:
I, EDWIN LANGDON, President of the above-named bank, do solemnly swear that the above statement is true to the best of my knowledge and belief. EDWIN LANGDON, President.
Subscribed and sworn to before me this 13th day of April, 1903. DANIEL A. SLATTERY, Notary Public.
Correct—Attest: WOODBURY LANGDON, WM. A. WHEELOCK, HENRY SAMPSON, Directors.

[No. 1,394.]
REPORT OF THE CONDITION OF
THE AMERICAN EXCHANGE NATIONAL BANK,
at New York City, in the State of New York, at the close of business April 9th, 1903:

RESOURCES.
Loans and discounts $30,411,247.91
Overdrafts, secured and unsecured 16,420.02
U. S. bonds to secure circulation 5,000,000.00
U. S. bonds to secure U. S. deposits 1,053,000.00
Stocks, securities, etc. 2,170,979.65
Banking house, furniture, and fixtures 1,270,000.00
Other real estate owned 37,976.78
Due from National banks (not reserve agents) 3,008,190.30
Due from State banks and bankers 410,962.34
Internal revenue stamps 168.68
Checks and other cash items 167,798.67
Exchanges for Clearing House 4,272,812.15
Notes of other National banks 323.00
Lawful money reserve in bank, viz.: Specie $2,819,085.87; Legal-tender notes 1,858,000.00 — 4,677,085.87
Redemption fund with U. S. Treasurer (5 per cent. of circulation) 250,000.00
Total $42,946,905.77

LIABILITIES.
Capital stock paid in $5,000,000.00
Surplus fund 2,250,000.00
Undivided profits, less expenses and taxes paid 1,668,619.20
National banknotes outstanding 4,757,650.00
Due to other National banks 6,967,274.69
Due to State banks and bankers 2,339,594.76
Due to trust companies and savings banks 776,925.20
Dividends unpaid 5,785.50
Individual deposits subject to check 16,835,624.44
Demand certificates of deposit 43,310.35
Certified checks 886,622.45
Cashier's checks outstanding 110,029.18
United States deposits 1,053,000.00
Liabilities other than those above stated—U. S. bonds 250,000.00
Total $42,946,905.77

State of New York, County of New York, ss.:
I, DUMONT CLARKE, President of the above-named bank, do solemnly swear that the above statement is true to the best of my knowledge and belief. DUMONT CLARKE, President.
Subscribed and sworn to before me this 13th day of April, 1903. WM. IVES WASHBURN, Notary Public, New York Co.
Correct—Attest: JNO. T. TERRY, LEVI C. WEIR, J. R. MAXWELL, Directors.

[No. 5,783.]
REPORT OF THE CONDITION OF
THE NEW AMSTERDAM NATIONAL BANK,
at New York, in the State of New York, at the close of business April 9th, 1903:

RESOURCES.
Loans and discounts $5,934,269.00
Overdrafts, secured and unsecured 3,433.01
U. S. bonds to secure circulation 100,000.00
U. S. bonds to secure U. S. deposits 250,000.00
Premiums on U. S. bonds 21,656.26
Stocks, securities, &c. 552,127.74
Due from National banks (not reserve agents) 517,330.08
Due from State banks and bankers 49,242.66
Internal revenue stamps 1,093.00
Checks and other cash items 50,922.05
Exchanges for Clearing House 251,155.78
Notes of other National banks 50,000.00
Fractional paper currency, nickels, and cents 2,000.00
Lawful money reserve in bank, viz.: Specie $843,997.70; Legal-tender notes 928,871.00 — 1,772,868.70
Redemption fund with U. S. Treasurer (5% of circulation) 5,000.00
Due from U. S. Treasurer other than 5 per cent. of redemption fund 53,000.00
Total $9,618,218.46

LIABILITIES.
Capital stock paid in $500,000.00
Surplus fund 500,000.00
Undivided profits, less expenses and taxes paid 51,634.79
National banknotes outstanding 100,000.00
Due to other National banks $1,072,726.08
Due to State banks and bankers 156,146.08
Due to trust companies and savings banks 325,904.87
Dividends unpaid 1,552.00
Individual deposits subject to check 4,386,717.88
Demand certificates of deposit 129,729.68
Certified checks 111,501.13
Cashier's checks outstanding 27,814.04
United States deposits 250,000.00 — 6,461,431.67
Liabilities other than those above stated: Reserved for taxes, 1903 5,000.00
Total $9,618,218.46
R. R. MOORE, President.
G. J. BAUMANN, Cashier.

[No. 2,[illegible].]
REPORT OF THE CONDITION OF
THE SECOND NATIONAL BANK OF THE CITY OF NEW YORK,
in the State of New York, at the close of business April 9, 1903.

RESOURCES.
Loans and discounts $8,103,564.41
Overdrafts, secured and unsecured 5,239.03
U. S. bonds to secure circulation 300,000.00
Premiums on U. S. bonds 6,443.12
Stocks, securities, &c. 947,932.46
Due from National banks (not reserve agents) 1,867.18
Due from State banks and bankers 10,000.00
Internal revenue stamps 1.41
Checks and other cash items 121,190.95
Exchanges for Clearing House 414,712.94
Notes of other National banks 26,637.00
Fractional paper currency, nickels, and cents 1,874.36
Lawful money reserve in bank, viz.: Specie $1,983,202.18; Legal-tender notes 761,427.00 — 2,744,629.18
Redemption fund with U. S. Treasurer (5% of circulation) 15,000.00
Due from U. S. Treasurer, other than 5% redemption fund 6,400.00
Total $12,709,709.88

LIABILITIES.
Capital stock paid in $300,000.00
Surplus fund 800,000.00
Undivided profits, less expenses and taxes paid 692,449.56
National banknotes outstanding 247,950.00
Due to other National banks $444,[illegible]
Due to trust companies and savings banks 326,098.26
Individual deposits subject to check 8,617,312.47
Demand certificates of deposit 462,207.20
Certified checks 46,419.26
Cashier's checks outstanding 2,302.41 — 10,[illegible]
U. S. bond account 150,000.00
Total $12,709,709.88

State of New York, County of New York, ss.:
I, JOS. S. CASE, Cashier of the above-named bank, do solemnly swear that the above statement is true to the best of my knowledge and belief. J. S. CASE, Cashier.
Subscribed and sworn to before me this 13th day of April, 1903. CHAS. W. CASE, Notary Public.
Correct—Attest: GEORGE SHERMAN, ISAAC STERN, H. B. DOMINICK, Directors.

Reports of National Banks.

[No. 2,370.]
REPORT OF THE CONDITION OF
THE CHASE NATIONAL BANK OF THE CITY OF NEW YORK,
at New York, in the State of New York, at the close of business April 9th, 1903:

RESOURCES.
Loans and discounts $35,199,672.94
Overdrafts, secured 399.06
U. S. bonds to secure circulation 50,000.00
U. S. bonds to secure U. S. deposits 1,830,000.00
Premiums on U. S. bonds 33,202.30
Bonds and stocks 11,063,298.27
Due from National banks (not reserve agents) $4,254,304.23
Due from State banks and bankers 123,298.58
Checks and other cash items 18,287.11
Exchanges for Clearing House 2,778,673.59
Notes of other National banks 184,000.00
Fractional paper currency, nickels, and cents 1,058.28
Lawful money reserve in bank, viz.: Specie 10,249,195.84; Legal-tender notes 1,744,746.00 — 19,399,848.40
Redemption fund with U. S. Treasurer (5% of circulation) 2,500.00
Due from U. S. Treasurer, other than 5% redemption fund 20,000.00
Total $54,570,588.97

LIABILITIES.
Capital stock paid in $1,000,000.00
Surplus fund 1,000,000.00
Undivided profits, less expenses and taxes paid 2,067,628.68
National banknotes outstanding 50,000.00
Due to other National banks $17,500,161.05
Due to State banks and bankers 8,172,909.44
Due to trust companies and savings banks 10,024,912.04
Individual deposits subject to check 9,911,302.85
Demand certificates of deposit 128,046.47
Certified checks 670,840.74
Cashier's checks outstanding 1,614,097.70 — 48,022,960.29
United States deposits 1,830,000.00
Total $54,570,588.97

State of New York, County of New York, ss.:
I, E. J. STALKER, Cashier of the above-named bank, do solemnly swear that the above statement is true to the best of my knowledge and belief. E. J. STALKER, Cashier.
Subscribed and sworn to before me this 13th day of April, 1903. W. E. PURDY, Notary Public, Kings Co., No. 62. Certificate filed in New York County, N. Y.
Correct—Attest: JAS. J. HILL, G. B. SCHLEY, A. B. HEPBURN, Directors.

[No. 2,693.]
REPORT OF THE CONDITION OF
THE GARFIELD NATIONAL BANK,
at New York, in the State of New York, at the close of business April 9th, 1903:

RESOURCES.
Loans and discounts $6,567,534.89
Overdrafts, secured and unsecured 312.05
U. S. bonds to secure circulation 50,000.00
Stocks, securities, etc. 936,978.56
Other real estate owned 97,966.61
Due from National banks (not reserve agents) 219,446.61
Due from State banks and bankers 19,123.69
Checks and other cash items 22,822.51
Exchanges for Clearing House 237,584.[illegible]
Notes of other National banks 41,500.00
Fractional paper currency, nickels, and cents 17,085.09
Lawful money reserve in bank, viz.: Specie $1,681,539.25; Legal-tender notes 302,054.00 — 1,983,593.25
Redemption fund with U. S. Treasurer (5% of circulation) 2,500.00
Due from U. S. Treasurer other than 5% redemption fund 13,000.00
Total $10,370,298.05

LIABILITIES.
Capital stock paid in $1,000,000.00
Surplus fund 1,000,000.00
Undivided profits, less expenses and taxes paid 276,806.55
National banknotes outstanding 50,000.00
Due to other National banks $647,116.02
Due to State banks and bankers 46,970.75
Due to trust companies and savings banks 274,284.37
Dividends unpaid 600.00
Individual deposits subject to check 6,905,554.82
Demand certificates of deposit 14,283.50
Certified checks 48,531.91
Cashier's checks outstanding 16,179.00 — 8,042,831.50
Liabilities other than those above stated: Reserved for taxes 5,000.00
Total $10,370,298.05

State of New York, County of New York, ss.:
I, W. L. DOUGLASS, Cashier of the above-named bank, do solemnly swear that the above statement is true to the best of my knowledge and belief. W. L. DOUGLASS, Cashier.
Subscribed and sworn to before me this 13th day of April, 1903. I. E. EDGAR, Notary Public. [Seal of Notary.]
Correct—Attest: R. W. POOR, JAMES McCUTCHEON, ALFRED J. CAMMEYER, Directors.

REPORT OF THE CONDITION OF THE
IRVING NATIONAL BANK,
at New York, in the State of New York at the close of business, April 9th, 1903.

RESOURCES.
Loans and discounts $5,291,275.45
Overdrafts 0.00
U. S. bonds to secure circulation 250,000.00
Premiums on U. S. bonds 17,500.00
Stocks, securities, &c. 276,747.41
Banking house, furniture, and fixtures 130,743.07
Other real estate owned 2,314.84
Due from National banks (not reserve agents) 470,668.96
Due from State banks and bankers 72,829.85
Checks and other cash items 15,229.08
Exchanges for Clearing House 324,744.07
Notes of other National banks 11,036.00
Fractional paper currency, nickels, and cents 804.08
Lawful money reserve in bank viz.: Specie $766,433.00; Legal-tender notes 460,220.00 — 1,226,653.00
Redemption fund with U. S. Treasurer (5 per cent. of circulation) 12,500.00
Due from U. S. Treasurer other than 5 per cent. redemption fund 21,491.80
Total $8,122,725.61

LIABILITIES.
Capital stock paid in $1,000,000.00
Surplus fund 750,000.00
Undivided profits, less expenses and taxes paid 295,606.39
National bank notes outstanding 243,850.00
Due to trust companies and savings banks $598,204.54
Due to other National banks 406,644.82
Due to State banks and bankers 237,057.61
Dividends unpaid 96.00
Individual deposits subject to check 4,488,591.67
Demand certificates of deposit 46,426.47
Certified checks 50,797.72
Cashier's checks outstanding 3,558.69 — 5,833,269.22
Total $8,122,725.61

OFFICERS.
CHARLES H. FANCHER, President.
CHARLES F. MATTLAGE, Vice-President.
SAMUEL S. CONOVER, Vice-President.
BENJAMIN F. WERNER, Cashier.

DIRECTORS.
Charles F. Mattlage, Daniel P. Morse, Charles H. Fancher, William H. Barnard, William H. B. Totten, William C. Demorest, Samuel B. Downes, William Ziegler, Charles Reed, Hampden E. Tener, Jr., John W. Nix, Samuel Crooks, Henry Kroger, Samuel S. Conover, Theo. F. Whitmarsh.

[No. 1,231.]
REPORT OF THE CONDITION OF
THE IMPORTERS AND TRADERS' NATIONAL BANK,
of New York, in the State of New York, at the close of business April 9th, 1903:

RESOURCES.
Loans and discounts $22,608,702.85
Overdrafts, secured and unsecured 4,630.66
U. S. bonds to secure circulation 50,000.00
Stocks, securities, &c. 25,760.00
Banking house, furniture, and fixtures 200,000.00
Due from National banks (not reserve agents) 685,065.26
Due from State banks and bankers 49,691.71
Checks and other cash items 121,777.06
Exchanges for Clearing House 1,126,040.32
Notes of other National banks 901.00
Fractional paper currency, nickels, and cents 420.00
Lawful money reserve in bank, viz.: Specie $3,418,300.00; Legal-tender notes 1,983,114.00 — 5,401,414.00
Redemption fund with U. S. Treasurer (5% of circulation) 2,500.00
Due from U. S. Treasurer other than 5% redemption fund 10,000.00
Total $30,290,952.85

LIABILITIES.
Capital stock paid in $1,500,000.00
Surplus fund 6,000,000.00
Undivided profits, less expenses and taxes paid 1,611,692.58
National banknotes outstanding 44,650.00
State banknotes outstanding 5,883.00
Due to other National banks 5,840,974.40
Due to State banks and bankers 2,197,740.34
Due to trust companies and savings banks 1,695,674.94
Dividends unpaid 5,871.00
Individual deposits subject to check 8,794,024.89
Demand certificates of deposit 74,482.82
Certified checks 119,656.75
Cashier's checks outstanding 186,204.32
Total $30,290,952.85

State of New York, County of New York, ss.:
I, H. H. POWELL, Cashier of the above-named bank, do solemnly swear that the above statement is true to the best of my knowledge and belief. H. H. POWELL, Cashier.
Subscribed and sworn to before me this 11th day of April, 1903. ABR. A. SILBERBERG, Notary Public, N. Y. Co.
Correct—Attest: EDWARD TOWNSEND, EDWARD C. PRICE, E. C. HULBERT, Directors.

Reports of National Banks.

[No. 29.]
REPORT OF THE CONDITION OF
THE FIRST NATIONAL BANK,
at New York City, in the State of New York, at the close of business April 9, 1903:

RESOURCES.
Loans and discounts $82,192,273.92
Overdrafts, secured and unsecured 44,155.88
U. S. bonds to secure circulation 7,704,000.00
U. S. bonds to secure U. S. deposits 400,000.00
U. S. bonds on hand 22,100.00
Premium on U. S. bonds 115,670.52
Stocks, securities, etc. 43,597,425.35
Banking house 1,600,000.00
State and municipal bonds to secure U. S. deposits 2,050,000.00
Due from National banks (not reserve agents) $1,576,300.49
Due from State banks and bankers 62,704.97
Checks and other cash items 363,725.10
Exchanges for Clearing House 4,394,579.37
Notes of other National banks 6,376.00
Fractional paper currency, nickels, and cents 212.05
Lawful money reserve in bank, viz.: Specie 13,294,850.50; Legal-tender notes 1,311,000.00 — 20,976,248.48
Redemption fund with U. S. Treasurer (5 per cent. of circulation) 453,750.00
Due from U. S. Treasurer, other than 5 per cent. redemption fund 87,050.40
Total $110,221,783.65

LIABILITIES.
Capital stock paid in $10,000,000.00
Surplus fund 10,000,000.00
Undivided profits, less expenses and taxes paid 3,226,965.99
National banknotes outstanding 7,494,000.00
Due to other National banks $35,301,405.40
Due to State banks and bankers 2,382,321.30
Due to trust companies and savings banks 8,151,340.46
Dividends unpaid 8,670.00
Individual deposits subject to check 20,712,006.11
Demand certificates of deposit 20,380.41
Certified checks 1,073,169.82
Cashier's checks outstanding 2,300,144.17
United States deposits 2,678,000.00 — 72,627,817.66
U. S. bonds borrowed 3,933,800.00
State and municipal bonds borrowed 2,050,000.00
Total $110,221,783.65

State of New York, County of New York, ss.:
I, C. D. BACKUS, Cashier of the above-named bank, do solemnly swear that the above statement is true to the best of my knowledge and belief. C. D. BACKUS, Cashier.
Subscribed and sworn to before me this 13th day of April, 1903. THOS. S. WILLIAMS, Notary Public.
Correct—Attest: GEO. F. BAKER, H. C. FAHNESTOCK, WILLIAM H. MOORE, Directors.

REPORT OF THE CONDITION OF
THE HANOVER NATIONAL BANK
of the City of New York, at New York, in the State of New York, at the close of business, April 9, 1903.

RESOURCES.
Loans and discounts $39,389,261.11
Overdrafts 19,188.96
U. S. bonds to secure circulation 2,150,000.00
U. S. bonds to secure deposits 5,211,000.00
U. S. bonds on hand 22,730.00
Premium on U. S. bonds 142,650.12
Stocks, securities, &c. 1,107,163.14
Banking house 4,067,072.42
Other real estate and mortgages owned 70,000.00
Due from other National banks 1,269,390.11
Due from State banks and bankers 645,610.88
Internal revenue stamps 38.20
Checks and other cash items 79,141.58
Exchanges for Clearing House 16,546,139.98
Notes of other National banks 27,775.00
Nickels and pennies 234.82
Specie 7,356,251.50
Legal tender notes 6,131,730.00
Redemption fund with U. S. Treasurer 102,500.00
Total $85,266,904.75

LIABILITIES.
Capital stock paid in $3,000,000.00
Surplus fund 5,000,000.00
Undivided profits, less expenses and taxes paid 1,839,068.03
National banknotes outstanding 2,150,000.00
Dividends unpaid 1,840.05
Individual deposits subject to check $15,744,611.86
Demand certificates of deposit 3,467.85
Certified checks 11,169,420.74
Cashier's checks outstanding 485,884.26 — 27,403,414.71
Due to other National banks $30,080,916.80
Due to State banks and bankers 11,233,046.99
Due to trust companies and savings banks 9,268,208.62 — 50,582,072.41
United States deposits 5,211,000.00
United States bond account 1,579,500.00
Total $85,266,904.75

State of New York, County of New York, ss.:
I, WILLIAM LOGAN, Cashier of the Hanover National Bank of the City of New York, do solemnly swear that the above statement is true, to the best of my knowledge and belief. WILLIAM LOGAN, Cashier.
Subscribed and sworn to before me, this 11th day of April, 1903. JOHN C. RYER, Notary Public, New York County.
Correct—Attest: JAS. T. WOODWARD, JAMES M. DONALD, ELIJAH P. SMITH, Directors.

[No. 1,393.]
REPORT OF THE CONDITION OF
THE BANK OF NEW YORK,
National Banking Association, at New York, in the State of New York, at the close of business April 9th, 1903:

RESOURCES.
Loans and discounts $12,420,833.63
Overdrafts, secured and unsecured 1,494.19
U. S. bonds to secure circulation 1,187,500.00
U. S. bonds to secure U. S. deposits 12,500.00
Bonds to secure U. S. deposits 250,000.00
Premiums on U. S. bonds 55,139.21
Stocks, securities, etc. 1,622,718.90
Banking house, furniture, and fixtures 250,000.00
Due from National banks (not reserve agents) 1,502,875.38
Due from State banks and bankers 193,984.12
Checks and other cash items 55,615.08
Exchanges for Clearing House 11,547,452.82
Notes of other National banks 10,000.00
Fractional paper currency, nickels, and cents 683.66
Lawful money reserve in bank, viz.: Specie $1,024,000; Legal tender notes 1,046,258 — 2,070,258.00
Redemption fund with U. S. Treasurer (5% of circulation) 59,375.00
Due from U. S. Treasurer, other than 5% redemption fund 75,000.00
Total $31,914,401.14

LIABILITIES.
Capital stock paid in $2,000,000.00
Surplus fund 1,000,000.00
Undivided profits, less expenses and taxes paid 1,411,781.09
National banknotes outstanding 1,180,800.00
Due to other National banks 5,709,173.11
Due to State banks and bankers 1,635,423.34
Due to trust companies and savings banks 1,196,582.84
Dividends unpaid 505.00
Individual deposits subject to check 9,673,673.62
Demand certificates of deposit 199,567.59
Certified checks 6,615,116.14
Cashier's checks outstanding 455,564.47
United States deposits 250,000.00
Bonds borrowed 250,000.00
Total $31,914,401.14

State of New York, County of New York, ss.:
I, CHARLES OLNEY, Cashier of the above-named bank, do solemnly swear that the above statement is true to the best of my knowledge and belief. CHAS. OLNEY, Cashier.
Subscribed and sworn to before me this 13th day of April, 1903. HANSON C. GIBSON, Notary Public, N. Y. Co.
Correct—Attest: JOHN CROSBY BROWN, CHAS. D. LEVERICH, HERBERT L. GRIGGS, Directors.

[No. 1,116.]
REPORT OF THE CONDITION OF
THE NEW YORK COUNTY NATIONAL BANK,
at New York, in the State of New York, at the close of business April 9th, 1903:

RESOURCES.
Loans and discounts $3,112,449.77
Overdrafts, secured and unsecured 7.20
U. S. bonds to secure circulation 50,000.00
Stocks, securities, &c. 2,139,660.62
Banking house, furniture, and fixtures 60,000.00
Other real estate owned 119,713.81
Due from National banks (not reserve agents) 137,067.65
Checks and other cash items 45,583.69
Exchanges for Clearing House 221,903.18
Notes of other National banks 60,645.00
Fractional paper currency, nickels, and cents 3,867.25
Lawful money reserve in bank, viz.: Specie $1,061,257.00; Legal-tender notes 90,970.00 — 1,152,227.00
Redemption fund with U. S. Treasurer (5% of circulation) 2,500.00
Due from U. S. Treasurer other than 5% redemption fund 600.00
Total $6,099,106.80

LIABILITIES.
Capital stock paid in $200,000.00
Surplus fund [illegible]
Undivided profits, less expenses and taxes paid 591,712.38
National banknotes outstanding 50,000.00
Due to trust companies and savings banks 389,280.20
Individual deposits subject to check 4,342,880.84
Demand certificates of deposit 112,423.55
Certified checks 161,121.21
Cashier's checks outstanding 9,657.36
Bills payable, including certificates of deposit for money borrowed 200,000.00
Total $6,099,106.80

State of New York, County of New York, ss.:
I, FREDERICK FOWLER, Cashier of the above-named bank, do solemnly swear that the above statement is true to the best of my knowledge and belief. FRED'K FOWLER, Cashier.
Subscribed and sworn to before me, this 13th day of April, 1903. LEWIS L. PIERCE, Notary Public.
Correct—Attest: HOBART J. PARK, FRANCIS L. LELAND, WM. H. JENNISON, Directors.

Reports of National Banks.

[No. 1260.]
REPORT OF THE CONDITION OF
The National Citizens' Bank,
at New York, in the State of New York, at the close of business April 9th, 1903:

RESOURCES.
Loans and discounts $8,154,730.11
Overdrafts, secured and unsecured 446.68
U. S. bonds to secure circulation 650,000.00
U. S. bonds to secure U. S. deposits 500,000.00
Premiums on U. S. bonds 79,734.38
Stocks, securities, &c. 15,656.62
Banking house, furniture, and fixtures 250,000.00
Other real estate owned 250,609.06
Due from National banks (not reserve agents) $653,076.12
Due from State banks and bankers 64,517.84
Checks and other cash items 30,963.38
Exchanges for Clearing House 340,806.61
Notes of other National banks 11,000.00
Fractional paper currency, nickels, and cents 1,166.96
Lawful money reserve in bank, viz.: Specie $1,653,048.00; Legal-tender notes 327,277.00 — 2,987,690.96
Redemption fund with U. S. Treasurer (5 per cent. of circulation) 32,500.00
Due from U. S. Treasurer other than 5 per cent. redemption fund 20,000.00
Total $10,910,928.75

LIABILITIES.
Capital stock paid in $1,550,000.00
Surplus fund 500,000.00
Undivided profits, less expenses and taxes paid 149,235.69
National banknotes outstanding 638,800.00
Due to other National banks $1,437,120.50
Due to State banks and bankers 541,885.96
Due to trust companies and savings banks 227,407.30
Dividends unpaid 282.50
Individual deposits subject to check 4,621,820.05
Demand certificates of deposit 551,275.90
Certified checks 18,872.20
Cashier's checks outstanding 8,374.50
United States deposits 411,275.87
Deposits of U. S. disbursing officers 37,774.08 — 8,073,393.06
Total $10,910,928.75

State of New York, County of New York, ss.:
I, HENRY DIMSE, Cashier of the above-named bank, do solemnly swear that the above statement is true to the best of my knowledge and belief. HENRY DIMSE, Cashier.
Subscribed and sworn to before me this 13th day of April, 1903. WILLIAM V. A. POE, Notary Public, New York County.
Correct—Attest: JAMES STILLMAN, EWALD FLEITMANN, DANIEL A. DAVIS, Directors.

[No. 1270.]
REPORT OF THE CONDITION OF
The Merchants' National Bank
of New York, in the State of New York, at the close of business April 9th, 1903:

RESOURCES.
Loans and discounts $12,112,772.83
Overdrafts, secured and unsecured 2.86
U. S. bonds to secure circulation 50,000.00
Stocks, securities, etc. 251,220.14
Banking house, furniture, and fixtures 806,257.84
Due from national banks (not reserve agents) 1,156,968.32
Due from state banks and bankers 46,402.05
Checks and other cash items 16,875.13
Exchanges for clearing-house 1,784,265.23
Notes of other national banks 49,460.00
Fractional paper currency, nickels and cents 1,943.70
Lawful money reserve in bank, viz.: Specie $2,294,078.35; Legal-tender notes 1,133,500.00 — 3,427,578.35
Total $19,912,887.55

LIABILITIES.
Capital stock paid in $2,000,000.00
Surplus fund 1,000,000.00
Undivided profits, less expenses and taxes paid 355,412.11
Due to other national banks $6,550,805.48
Due to state banks and bankers 480,865.98
Due to trust companies and savings banks 2,003,902.66
Dividends unpaid 152.38
Individual deposits subject to check 6,018,344.79
Demand certificates of deposit 6,705.53
Certified checks 328,763.39
Cashier's checks outstanding 218,665.54 — 16,557,425.44
Total $19,912,887.55

State of New York, County of New York, ss.:
I, W. B. T. KEYSER, Cashier of the above-named bank, do solemnly swear that the above statement is true to the best of my knowledge and belief. W. B. T. KEYSER, Cashier.
Subscribed and sworn to before me this 13th day of April, 1903. G. E. PAYNTER, Notary Public.
Correct—Attest: ROBERT M. GALLAWAY, JOHN A. STEWART, CHAS. D. DICKEY, Directors.

[No. 891.]
REPORT OF THE CONDITION OF
THE NATIONAL PARK BANK,
at New York City, in the State of New York, at the close of business April 9th, 1903:

RESOURCES.
Loans and discounts $51,356,610.59
Overdrafts, secured and unsecured 48,602.78
U. S. bonds to secure circulation 2,000,000.00
Bonds to secure U. S. deposits 3,950,000.00
Premiums on U. S. bonds 257,875.00
Stocks, securities, &c. 821,173.14
Banking house, furniture, and fixtures 1,637,561.21
Due from National banks (not reserve agents) 8,965,362.97
Due from State banks and bankers 460,984.92
Checks and other cash items 382,533.50
Exchanges for Clearing House 6,302,687.80
Notes of other National banks 29,600.00
Lawful money reserve in bank, viz.: Specie $11,921,523.11; Legal-tender notes 3,560,224.00 — 15,481,747.11
Redemption fund with U. S. Treasurer (5 per cent. of circulation) 100,000.00
Due from U. S. Treasurer other than 5 per cent. redemption fund 89,000.00
Total $86,565,179.02

LIABILITIES.
Capital stock paid in $2,583,500.00
Surplus fund 4,767,000.00
Undivided profits, less expenses and taxes paid 1,732,597.60
National banknotes outstanding 1,995,350.00
Due to other National banks $33,902,021.88
Due to State banks and bankers 8,615,777.63
Due to trust companies and savings banks 5,521,395.10
Dividends unpaid 82.50
Individual deposits subject to check 29,274,483.74
Demand certificates of deposit 332,029.49
Certified checks 844,481.07
Cashier's checks outstanding 752,460.18 — 69,334,931.42
United States deposits 2,000,000.00
Tax reserve account 30,000.00
Liabilities other than those above stated, Bond loan account 2,000,000.00
Total $86,565,179.02

State of New York, County of New York, ss.:
I, GEO. S. HICKOK, Cashier of the above-named bank, do solemnly swear that the above statement is true to the best of my knowledge and belief. GEO. S. HICKOK, Cashier.
Subscribed and sworn to before me this 13th day of April, 1903. WM. E. DOUGLAS, Notary Public, Kings Co. Certificate filed in N. Y. Co.
Correct—Attest: W. ROCKHILL POTTS, CHARLES SCRIBNER, RICHARD DELAFIELD, Directors.

[No. 1,196.]
REPORT OF THE CONDITION OF
THE LEATHER MANUFACTURERS' NATIONAL BANK,
at New York City, in the State of New York, at the close of business April 9th, 1903:

RESOURCES.
Loans and discounts $3,966,372.45
Overdrafts, secured and unsecured 396.79
U. S. bonds to secure circulation 500,000.00
U. S. bonds to secure U. S. deposits 50,000.00
Stocks, securities, &c. 100,000.00
Banking house, furniture, and fixtures 350,000.00
Other real estate owned 5,000.00
Due from National banks (not reserve agents) 340,089.09
Due from State banks and bankers 42,848.63
Checks and other cash items 7,004.42
Exchanges for Clearing House 1,257,631.09
Notes of other National banks 5,000.00
Fractional paper currency, nickels, and cents 401.06
Lawful money reserve in bank, viz.: Specie $1,123,989.30; Legal tender notes 108,700.00 — 1,232,689.30
Redemption fund with U. S. Treasurer (5% of circulation) 25,000.00
Total $8,079,843.71

LIABILITIES.
Capital stock paid in $600,000.00
Surplus fund 400,000.00
Undivided profits, less expenses and taxes paid 147,236.47
National bank notes outstanding 486,747.50
Due to other National banks 638,651.40
Due to State banks and bankers 45,410.18
Due to trust companies and savings banks 728,817.15
Dividends unpaid 555.00
Individual deposits subject to check 4,507,745.38
Demand certificates of deposit 86,294.52
Certified checks 109,980.26
Cashier's checks outstanding 175,898.65
United States deposits 50,000.00
U. S. bonds borrowed 50,000.00
Total $8,079,843.71

State of New York, County of New York, ss.:
I, FRANK O. ROE, Cashier of the above-named bank, do solemnly swear that the above statement is true to the best of my knowledge and belief. FRANK O. ROE, Cashier.
Subscribed and sworn to before me this 13th day of April, 1903. GEORGE P. SANBORN, Notary Public, Kings County, certificate filed in N. Y. Co.
Correct—Attest: WM. M. KINGSLAND, WM. ROCKEFELLER, H. B. STOKES, Directors.

Reports of National Banks.

REPORT OF THE CONDITION OF
THE NATIONAL CITY BANK OF NEW YORK,
at New York, in the State of New York, at the close of business, April 9th, 1903.

RESOURCES.
Loans and discounts $99,487,912.58
Overdrafts, secured and unsecured .06
U. S. bonds to secure circulation 5,520,000.00
U. S. bonds to secure U. S. deposits 12,937,080.00
U. S. bonds on hand 162,570.00
Premiums on U. S. bonds 1,769,068.44
Stocks, securities, etc. 17,990,598.77
Banking house, furniture, and fixtures 900,000.00
Due from National banks (not reserve agents) 4,191,268.49
Due from State banks and bankers 2,075,265.86
Checks and other cash items 316,965.09
Exchanges for Clearing House 14,906,214.38
Notes of other National banks 65,730.00
Fractional paper currency, nickels, and cents 281.38
Lawful money reserve in bank, viz.: Gold $27,905,283.00; Legal tenders 4,400,008.00 — 32,305,291.00
Redemption fund with U. S. Treasurer, (5% of circulation) 276,000.00
Total $191,910,560.44

LIABILITIES.
Capital stock $25,000,000.00
Surplus and undivided profits, (net) 16,803,455.82
National bank notes outstanding 5,425,700.00
Dividends unpaid 524.00
Provident reserve fund $30,000.00
Individual deposits subject to check 74,870,889.72
Demand certificates of deposit 2,132,238.54
Certified checks 8,280,544.81
Cashier's checks outstanding 6,110,880.94 — $91,423,[illegible]
Due to other National banks $27,419,359.57
Due to State banks and bankers 9,038,677.24 — 36,458,036.81
United States deposits 12,967,000.00 — 140,828,479.62
United States bond account 3,853,000.00
Total $191,910,560.44

State of New York, County of New York, ss.:
I, HORACE M. KILBORN, Cashier of the above-named bank, do solemnly swear that the above statement is true to the best of my knowledge and belief. H. M. KILBORN, Cashier.
Subscribed and sworn to before me this 13th day of April, 1903. EDWIN F. COREY, Notary Public, New York County.
Correct—Attest: WILLIAM ROCKEFELLER, JACOB H. SCHIFF, JOHN A. McCALL, Directors.

[No. 4645.]
REPORT OF THE CONDITION OF
THE LIBERTY NATIONAL BANK,
at New York, in the State of New York, at the close of business April 9, 1903:

RESOURCES.
Loans and discounts $5,021,277.83
Overdrafts, secured and unsecured 21.73
U. S. bonds to secure circulation 500,000.00
U. S. bonds to secure U. S. deposits 40,000.00
Municipal bonds to secure U. S. deposits 400,000.00
Stocks, securities, &c. 2,546,980.72
Accrued interest 3,554.06
Due from National banks (not reserve agents) 494,888.46
Due from State banks and bankers 10,636.81
Checks and other cash items $4,594.41
Exchanges for Clearing House 780,418.82
Notes of other National banks 17,500.00
Fractional paper currency, nickels, and cents 603.91
Lawful money reserve in bank, viz.: Specie 1,451,876.05; Legal-tender notes 300,000.00
Redemption fund with U. S. Treasurer, (5% of circulation) 25,000.00 — 2,580,[illegible]
Total $12,195,881.62

LIABILITIES.
Capital stock paid in $1,000,000.00
Surplus fund 1,000,000.00
Undivided profits, less expenses and taxes paid 373,485.78
National banknotes outstanding 497,550.00
Due to other National banks $1,906,174.27
Due to State banks and bankers 380,580.65
Due to trust companies and savings banks 1,341,289.73
Dividends unpaid 1,240.00
Individual deposits subject to check 4,705,940.68
Demand certificates of deposit 47,655.12
Certified checks 24,452.60
Cashier's checks outstanding 5,388.39
United States deposits 446,000.00 — 8,868,730.44
Reserve for taxes 1903 11,500.00
Anticipated interest on U. S. bonds 4,615.40
Total $12,195,881.62

State of New York, County of New York, ss.:
I, CHARLES W. RIECKS, Cashier of the above-named bank, do solemnly swear that the above statement is true to the best of my knowledge and belief. CHARLES W. RIECKS, Cashier.
Subscribed and sworn to before me this 13th day of April, 1903. RICHARD T. DAVIES, Notary Public.
Correct—Attest: GEORGE F. BAKER, D. G. REID, E. C. CONVERSE, Directors.

REPORT OF THE CONDITION OF
THE GALLATIN NATIONAL BANK,
at New York, in the State of New York, at the close of business April 9th, 1903:

RESOURCES.
Loans and discounts $5,455,070.00
Overdrafts, secured and unsecured 77.08
U. S. bonds to secure circulation 1,000,000.00
U. S. bonds to secure U. S. deposits 74,000.00
Stocks, securities, &c. 1,143,737.50
Banking house, furniture, and fixtures 500,000.00
Due from National banks (not reserve agents) 195,808.88
Due from State banks and bankers 21,252.75
Checks and other cash items 23,106.86
Exchanges for Clearing House 4,264,152.54
Notes of other National banks 14,605.00
Fractional paper currency, nickels, and cents 150.00
Lawful money reserve in bank, viz.: Specie $748,975.65; Legal-tender notes 514,291.00 — 1,263,266.65
Redemption fund with U. S. Treasurer, (5 per cent. of circulation) 50,000.00
Total $14,005,317.24

LIABILITIES.
Capital stock paid in $1,000,000.00
Surplus fund 1,000,000.00
Undivided profits, less expenses and taxes paid 1,129,594.88
National bank notes outstanding 987,607.50
Due to other National banks 3,281,485.54
Due to State banks and bankers 156,532.86
Due to trust companies and savings banks 919,911.47
Dividends unpaid [illegible]
Individual deposits subject to check 3,858,170.76
Demand certificates of deposit 3,848.50
Certified checks 3,496,146.47
Cashier's checks outstanding 13,146.21
United States deposits 74,600.00
Liabilities other than those above stated: United States bond account 74,000.00
Total $14,005,317.24

State of New York, County of New York, ss.:
I, GEORGE E. LEWIS, Cashier of the above-named bank, do solemnly swear that the above statement is true to the best of my knowledge and belief. GEORGE E. LEWIS, Cashier.
Subscribed and sworn to before me this 13th day of April, 1903. H. L. BRAYNARD, Notary Public, Westchester Co. Certificate filed in New York County.
Correct—Attest: FREDERIC W. STEVENS, ADRIAN ISELIN, JR., SAMUEL WOOLVERTON, Directors.

[No. 3560.]
REPORT OF THE CONDITION OF
THE UNITED NATIONAL BANK OF NEW YORK CITY,
at New York, in the State of New York, at the close of business April 9th, 1903:

RESOURCES.
Loans and discounts $1,894,780.27
Overdrafts, secured and unsecured 3,707.22
U. S. bonds to secure circulation 100,000.00
U. S. bonds to secure U. S. deposits 100,000.00
Premiums on U. S. bonds 12,000.00
Stocks, securities, &c. 24,060.00
Banking house, furniture, and fixtures 32,657.38
Due from National banks (not reserve agents) 115,141.75
Due from State banks and bankers 275.35
Checks and other cash items 6,659.57
Exchanges for Clearing House 73,112.65
Notes of other National banks 10,930.00
Fractional paper currency, nickels, and cents 15.04
Lawful money reserve in bank, viz.: Specie $253,712.82; Legal-tender notes 38,875.00 — 291,586.82
Redemption fund with U. S. Treasurer (5% of circulation) 5,000.00
Total $2,681,238.94

LIABILITIES.
Capital stock paid in $1,000,000.00
Surplus fund 200,000.00
Undivided profits, less expenses and taxes paid 28,172.46
National banknotes outstanding 99,200.00
Due to other National banks 24,500.00
Due to State banks and bankers 10,000.00
Individual deposits subject to check 1,213,898.27
Demand certificates of deposit 20,182.00
Certified checks 31,274.55
Cashier's checks outstanding 2,930.56
United States deposits 100,000.00
Total $2,681,238.94

State of New York, County of New York, ss.:
I, W. W. WARNER, Cashier of the above-named bank, do solemnly swear that the above statement is true to the best of my knowledge and belief. W. W. WARNER, Cashier.
Subscribed and sworn to before me this 13th day of April, 1903. ROBERT C. FULTON, Notary Public, N. Y. Co.
Correct—Attest: CHARLES F. HOLM, HENRY W. GENNERICH, HENRY C. STRAHMANN, Directors.

Reports of National Banks.

[No. 4645.]
REPORT OF THE CONDITION OF
THE LIBERTY NATIONAL BANK,
at New York, in the State of New York, at the close of business April 9th, 1903:
RESOURCES.
Loans and discounts $5,021,277.83
Overdrafts, secured and unsecured 21.73
U. S. bonds to secure circulation 500,000.00
U. S. bonds to secure U. S. deposits 40,000.00
Municipal bonds to secure U. S. deposits 400,000.00
Stocks, securities, &c. 2,546,980.72
Accrued interest 3,554.06
Due from National banks (not reserve agents) 494,888.46
Due from State banks and bankers 10,636.81
Checks and other cash items $4,594.41
Exchanges for Clearing House 780,418.82
Notes of other National banks 17,500.00
Fractional paper currency, nickels, and cents 603.91
Lawful money reserve in bank, viz.: Specie 1,451,876.05; Legal-tender notes 300,000.00
Redemption fund with U. S. Treasurer (5% of circulation) 25,000.00 — 2,580,[illegible]
Total $12,195,881.62
LIABILITIES.
Capital stock paid in $1,000,000.00
Surplus fund 1,000,000.00
Undivided profits, less expenses and taxes paid 373,485.78
National bank notes outstanding 497,550.00
Due to other National banks $1,906,174.27
Due to State banks and bankers 380,580.65
Due to trust companies and savings banks 1,341,289.73
Dividends unpaid 1,240.00
Individual deposits subject to check 4,705,940.68
Demand certificates of deposit 47,655.12
Certified checks 24,452.60
Cashier's checks outstanding 5,388.39
United States deposits 440,000.00 — 8,868,730.44
Tax reserve, 1903 11,500.00
Liabilities other than those above stated: Anticipated interest on U. S. bonds 4,615.40
Total $12,195,881.62
State of New York, County of New York, ss.:
I, CHARLES W. RIECKS, Cashier of the above-named bank, do solemnly swear that the above statement is true to the best of my knowledge and belief. CHAS. W. RIECKS, Cashier.
Subscribed and sworn to before me this 13th day of April, 1903. RICHARD T. DAVIES, Notary Public.
Correct—Attest: GEORGE F. BAKER, D. G. REID, E. C. CONVERSE, Directors.

The New Amsterdam National Bank
OF NEW YORK, N. Y.

RESOURCES.
Loans and investments $6,866,606.10
Due from banks and bankers 566,572.74
Clearing House exchanges 251,155.78
Cash and reserve 1,933,883.84
Total $9,618,218.46

LIABILITIES.
Capital $500,000.00
Surplus and undivided profits 551,634.79
Deposits 8,565,031.67
Unpaid dividends 1,552.00
Total $9,618,218.46

OFFICERS.
R. R. MOORE, President.
C. W. MORSE, Vice Pres.
G. J. BAUMANN, Cashier.
J. C. HEMERICH, Assistant Cashier.

The Market & Fulton Nat'l Bank
of New York.

RESOURCES.
Loans and investments $6,906,887.97
Due from banks and bankers 640,010.23
Clearing House exchanges 436,348.38
Cash and reserve 1,912,719.24
Total $9,895,965.82

LIABILITIES.
Capital $900,000.00
Surplus and undivided profits 1,063,572.64
Deposits 7,882,393.18
Circulation 50,000.00
Total $9,895,965.82

OFFICERS.
A. GILBERT, President.
ROBERT BAYLES, Vice President.
T. J. STEVENS, Cashier.
J. H. CARR, 2d Assistant Cashier.

New Jersey Banks.

FIRST NATIONAL BANK.
Jersey City, N. J., April 9th, 1903.

RESOURCES.
Loans and discounts $4,526,032.78
Due from banks and bankers 2,346,352.75
Real estate and securities 280,308.09
United States bonds 850,000.00
Cash and reserve 845,010.80
$8,848,790.32

LIABILITIES.
Capital $400,000.00
Surplus and undivided profits 1,031,925.21
Dividends unpaid 3,376.50
Circulation 351,686.00
Deposits 7,061,208.11
$8,848,790.32

OFFICERS.
E. F. C. YOUNG, President.
GEO. T. SMITH, Vice-President.
G. W. CONKLIN, Cashier.
J. W. OMBERSON, Asst. Cashier.

Statement of the condition of
THE UNION NATIONAL BANK of Newark, N. J.,
at the close of business Thursday, April 9, 1903.

RESOURCES.
Loans and discounts $7,204,074.09
Real estate 300,000.00
U. S. bonds 219,000.00
Other bonds and stocks 656,961.26
Due from banks 176,889.69
Cash and reserve 1,506,916.86
Total $10,064,841.95

LIABILITIES.
Capital stock $1,500,000.00
Surplus fund 1,500,000.00
Undivided profits 298,029.25
National bank notes outstanding 200,000.00
Deposits 6,456,297.26
Due to banks 160,515.44
Total $10,064,841.95

OFFICERS.
William Scheerer, President.
Leslie D. Ward, Vice President.
Uzal H. McCarter, Vice President.
Archibald W. Conklin, Cashier.
Albert Hanfell, Assistant Cashier.
E. D. Farnsworth, Assistant Cashier.

Pennsylvania Banks.

THE GIRARD NATIONAL BANK,
Philadelphia,
April 9th, 1903.

RESOURCES.
Loans and investments $17,691,645.89
Due from banks 2,997,388.17
Exchange for Clearing House 1,679,538.17
Cash and reserve 4,272,199.95
$26,640,772.18

LIABILITIES.
Capital stock $1,500,000.00
Surplus and net profits 1,965,807.88
Circulation 1,025,000.00
Deposits 22,149,964.30
$26,640,772.18

FRANCIS B. REEVES, President.
RICHARD L. AUSTIN, Vice President.
THEO. E. WIEDERSHEIM, Second Vice Pres.
JOSEPH WAYNE, JR., Cashier.

Connecticut Banks.

THE THAMES NATIONAL BANK,
NORWICH, CONN., April 9, 1903.

RESOURCES.
Loans and discounts $2,836,094.99
United States bonds 1,050,000.00
Due from banks 70,184.78
Cash and reserve 358,032.27 — $4,304,312.01

LIABILITIES.
Capital $1,000,000.00
Surplus and profits 887,223.74
Circulation 937,345.00
Deposits 1,479,843.27 — $4,304,312.01

STEPHEN B. MEECH, President.
WILLIAM H. BLACKSTONE, Vice Pres.
CHARLES W. GALE, Cashier.
HENRY L. BENNETT, Assistant Cashier.
NATHAN A. GIBBS, Assistant Cashier.

Wisconsin Banks.

Milwaukee National Bank of Wisconsin.
Milwaukee, Wis., April 9, 1903.

RESOURCES.
Loans and investments $2,[illegible]
Due from banks and bankers [illegible]
Clearing House exchanges [illegible]
Cash and reserve [illegible]
Total $3,471,[illegible]

LIABILITIES.
Capital $1,000,000.00
Surplus and undivided profits [illegible]
Deposits 2,[illegible]
Circulation [illegible]
Total $3,471,[illegible]

OFFICERS.
GEO. W. STROHMEYER, President.
J. F. MURPHY, Vice President.
W. F. FILTER, Cashier.
J. F. STROHMEYER, Assistant Cashier.

The National Bank of La Crosse, Wis.
April 9th, 1903.
Loans and discounts $2,105,[illegible]
U. S. and other bonds 314,500.00
Banking house 10,000.00
Cash resources 823,489.04 — $3,[illegible]
Capital $250,000.00
Surplus and profits 144,968.77
Circulation 240,000.00
Deposits 2,321,946.75 — $3,[illegible]
F. P. HIXON, Pres.
L. C. COLMAN, Vice Pres.
GEO. W. BURTON, Cashier.
F. B. HANKERSON, Asst. Cashier.

Tennessee Banks.

THE FOURTH NATIONAL BANK,
NASHVILLE, TENN., April 9, 1903.
Loans and discounts $2,[illegible]
U. S. bonds [illegible]
Bond account 107,[illegible]
Stocks and securities 72,478.16
Banking house and fixtures 85,000.00
Other real estate 100.00
Premiums paid 16,000.00
Due from U. S. Treasurer 17,[illegible]
Cash resources:
Due from other banks $217,585.96
Due from approved reserve agents 834,867.48
Cash on hand 392,564.81 — 1,444,[illegible]
Total $4,881,491.09

LIABILITIES.
Capital stock paid in $600,000.00
Surplus fund $120,000.00
Undivided profits 298,730.09 — 418,730.09
Circulation 387,[illegible]
Deposits 3,565,126.06
Reserve for taxes 4,500.00
Total $4,881,491.09
SAML. J. KEITH, President.
J. H. FALL, Vice President.
J. T. HOWELL, Cashier.
G. W. PYLE, Asst. Cashier.

Indiana Banks.

The Merchants' National Bank,
INDIANAPOLIS, IND., April 9, 1903.

RESOURCES.
Loans and investments $3,644,845.73
U. S. bonds 810,000.00
From other banks 1,515,321.38
Cash and reserve 1,017,718.71 — $6,987,[illegible]

LIABILITIES.
Capital $1,000,000.00
Surplus and profits 412,850.12
Deposits 5,575,145.04 — $6,987,[illegible]
O. N. FRENZEL, Pres.
O. F. FRENZEL, Cashier.
J. P. FRENZEL, Vice Pres.
FRED. FAHNLEY, 2d V. Pres.

Dividends.

UNION PACIFIC RAILROAD CO.
First Lien Convertible 4% Bonds.
Coupons No. 4, due May 1, 1903, from the above-mentioned bonds will be paid at maturity upon presentation at the office of the Treasurer of the Company, No. 120 Broadway, New York, N. Y.
Packages of coupons may be left for verification on and after Monday, April 27, 1903.
The books for the registration and transfer of the above bonds will be closed at noon on Saturday, April 25, 1903, and will be reopened at 10 A. M. on Saturday, May 2, 1903.
FREDERIC V. S. CROSBY, Treasurer.

The Rock Island Company.
NEW YORK CITY, April 1, 1903.
The Board of Directors of the Rock Island Company have this day declared a quarterly dividend on the preferred stock of $1.00 per share, payable May 1, 1903, to the holders of the shares of the preferred capital stock, or their legal representatives of record at the closing of the transfer books April 17, 1903. The transfer books for the preferred stock will be closed at 3 o'clock P. M. April 17, and opened again at 10 o'clock A. M. April 30, 1903.
GEO. T. BOGGS, Asst. Treasurer.

TWIN CITY RAPID TRANSIT COMPANY.
The Board of Directors of the Twin City Rapid Transit Company, at a meeting held on the 10th instant, declared a dividend of One and One-quarter Per Cent. on the common stock of the Company, payable on the 15th day of May next. The transfer books of the Company will be closed from the 1st to the 15th of May, inclusive.
CALVIN G. GOODRICH, Treasurer.
Dated April 14th, 1903.

THE TRANSFER BOOKS OF THE CONSOLIDATED First Mtge. 5 per cent. registered bonds of the East Tennessee, Va. & Ga. R'y Co. will close at the office of J. P. Morgan & Co., N. Y., Friday, April 17, 1903, at 12 noon, preparatory to the payment of the semi-annual interest thereon, due May 1, 1903, and will open May 1, at 10 A. M.
New York, April 10, 1903. R. D. LANKFORD, Sec'y Southern R'y Co.

THE TRANSFER BOOKS OF THE REGISTERED First Consolidated 5 Per Cent. Gold Bonds of the Chesapeake and Ohio Ry. Co. will close at the office of the Central Trust Co. of N. Y. Friday, April 17, 1903, at 3 o'clock, preparatory to the payment of the semi-annual interest thereon, due May 1, 1903, and will reopen May 1 at 10 A. M.
C. E. POTTS, Treas.
Richmond, Va., April 11, 1903.

GULF & SHIP ISLAND RAILROAD CO.
The Board of Directors of the Gulf & Ship Island Railroad Company has declared a dividend of ONE PER CENT. on the Capital Stock of the Company, payable April 15th, 1903, from the earnings of the quarter ended March 31st, 1903.
R. E. POWERS, Secretary and Treasurer.

Meetings and Elections.

To the holders of shares of the capital stock and first consolidated mortgage bonds of the Denver Gas & Electric Company, parties to a protective agreement, dated November 10th, 1902:
Notice is hereby given in accordance with the provisions of said Protective Agreement that a meeting of the holders of shares of the Capital Stock and of the First Consolidated Mortgage Bonds of The Denver Gas & Electric Company who have become parties to said agreement, will be held at the office of Emerson, McMillin & Company, No. 40 Wall Street, in the City of New York, on the 18th day of April, 1903, at 12 o'clock noon, for the purpose of taking action upon the plan of reorganization or readjustment proposed by said Protective Committee, copies whereof have been deposited with the several Trust Companies named as depositories in said Agreement and mailed to said parties thereto.
WALTER E. MAHONY, Secretary.
FRANK SULLIVAN SMITH, Counsel.

The Pittsburgh, Cincinnati, Chicago & St. Louis Railway Co.
NOTICE.
Pittsburgh, Pa., March 30, 1903.
The annual meeting of the stockholders of THE PITTSBURGH, CINCINNATI, CHICAGO & ST. LOUIS RAILWAY COMPANY will be held at the principal office of the Company, in the City of Pittsburgh, Pennsylvania, on
TUESDAY, APRIL 14, 1903,
at eleven o'clock A. M., for the purpose of receiving the annual report for 1902, electing four Directors to succeed a like number whose term of service expires on that date, and transacting such other business as may properly come before the meeting.
The transfer books will be closed Saturday, March 28, and reopened on Wednesday, April 15, 1903.
S. B. LIGGETT, Secretary.

The New York, Chicago & St. Louis Railroad Co.
Notice is hereby given that the annual meeting of the stockholders of the New York, Chicago & St. Louis Railroad Company, for the election of Directors and other general purposes, will be held at 9 o'clock A. M. on Wednesday, May 6th, 1903, at the company's principal office in Cleveland, Ohio.
CHARLES F. COX, Secretary.

AMERICAN BRIDGE COMPANY OF NEW YORK.
Notice is hereby given that the Annual Meeting of the stockholders of the American Bridge Company of New York, for the election of Directors and the transaction of such other business as may come before the meeting will be held at the office of the Company, No. 100 Broadway, New York City, on April 28th, 1903, at one o'clock P. M.
H. SCHOONMAKER, Secretary.

THE ELMIRA AND LAKE ONTARIO RAILROAD COMPANY.
The annual meeting of the stockholders of this Company will be held at its office, No. [illegible] Street, New York City, on Thursday, [illegible], 1903, at 12 o'clock M., at which an election will be held for nine Directors and three Inspectors of Election.
STEPHEN W. WHITE, Secretary.

ANNUAL MEETING OF THE STOCKHOLDERS of the Norton Point Land Company [illegible]

FINANCIAL. FINANCIAL. FINANCIAL. FINANCIAL. FINANCIAL.

TO THE STOCKHOLDERS OF
North Jersey Street Railway Company, Jersey City, Hoboken & Paterson Street Railway Co., Elizabeth, Plainfield and Central Jersey Railway Company, Orange and Passaic Valley Railway Company, United Electric Company of New Jersey.

At a meeting of the Boards of Directors of the above named companies held April 13, 1903, the following report of the joint committee appointed by resolution of the Boards of Directors of the North Jersey Street Railway Company, Jersey City, Hoboken and Paterson Street Railway Company, and Orange and Passaic Valley Railway Company, passed March 12th, 1903, was submitted:

Jersey City, April 13th, 1903.

TO THE BOARDS OF DIRECTORS OF NORTH JERSEY STREET RAILWAY COMPANY, JERSEY CITY, HOBOKEN & PATERSON STREET RAILWAY COMPANY, ORANGE & PASSAIC VALLEY RAILWAY COMPANY.

The joint committee appointed by resolution of your Boards passed March 12th, 1903, report as follows:

At a meeting of the joint committee held March 12th, a sub-committee, consisting of Randal Morgan, John I. Waterbury, and Thomas N. McCarter, was appointed.

The sub-committee presented the following report at a meeting of the joint committee held April 9th, 1903:

JERSEY CITY, April 9th, 1903.

E. F. C. Young, Esq., Chairman Joint Committee, &c., appointed March 12th, 1903.

Sir—At a meeting of the Boards of Directors of the North Jersey Street Railway Company, Jersey City, Hoboken and Paterson Street Railway Company, and Orange and Passaic Valley Railway Company, held the 12th of March, 1903, it was

Resolved, that a Joint Committee representing the North Jersey Street Railway Company, the Jersey City, Hoboken and Paterson Street Railway Company, and the Orange and Passaic Valley Railway Company, consisting of the following: E. F. C. Young, A. J. Cassatt, John D. Crimmins, John I. Waterbury, Randal Morgan, and Thomas N. McCarter, be appointed to examine into and report to the boards of the companies with reference to the proposition read at this meeting, and also regarding any other propositions which may be made for the lease or other disposition of these companies; and further, that the said joint committee be and hereby is authorized to examine the several properties, their condition, etc., with the purpose of fully advising the directors with respect thereto, and to suggest any financial plan should such plan be necessary in the interest of the properties.

A meeting of the Joint Committee was had the same day at which it was

Resolved, that the matters referred to this committee under the foregoing resolution be examined and reported upon by the following committee: Mr. Randal Morgan, Mr. John I. Waterbury, and Mr. Thomas N. McCarter; and further, to examine in detail as to the condition of the several railroad properties, their improvement and development, and the expenditures necessary therefor, with the authority to call upon the officers of the respective companies for such statements and reports as they may require in connection with said examination.

The proposition made by Thomas L. Nevins, dated March 3rd, 1903, was handed to this committee for examination and report under the resolutions above stated. This committee has also been furnished, by the officers of the several companies, with reports in detail of their operations, their condition, and liabilities, and their respective requirements deemed absolutely necessary to preserve the business they now have, and to meet such increases as follow the steady growth of population in the territory which the companies serve; to all of which, as well as to the other matters referred to the committee, most careful thought and consideration has been given.

The operations of the several companies, as shown by the statement submitted to the committee, appear as follows:

NORTH JERSEY STREET RAILWAY COMPANY:

Year ending 31st December, 1902—	
Passenger receipts	$4,395,225.29
Income from other sources	42,084.59
Gross earnings	$4,437,309.88
Operating expenses	2,259,754.91
Net earnings	$2,177,554.97
Interest and taxes, (apptd.)	2,177,044.04
Surplus	$510.93

JERSEY CITY, HOBOKEN & PATERSON RAILWAY COMPANY:

Year ending 31st December, 1902—	
Passenger receipts	$1,951,365.00
Income from other sources	24,160.03
Gross earnings	$1,975,525.03
Operating expenses	1,120,631.67
Net earnings	$854,893.36
Interest and taxes	849,297.42
Surplus	$5,595.94

ELIZABETH, PLAINFIELD AND CENTRAL JERSEY RAILWAY COMPANY.

Year ending 31st December, 1902:	
Receipts	$250,710.87
Operating expenses	243,753.41
Net earnings	$6,957.46
Fixed charges, interest and taxes	$104,003.18
Deficit	$97,045.72

ORANGE AND PASSAIC VALLEY RAILWAY COMPANY.

Year ending 31st December, 1902:	
Passenger Receipts	$88,184.06
Income from other sources	700.73
Gross earnings	$88,884.79
Operating Expenses	58,989.83
	$34,844.97
Injuries and Damages	4,310.81
Net Earnings	$30,534.16
Interest and Taxes	35,950.00
Deficit	$5,415.84

The liabilities of the several companies as reported to your committee, are as follows:

North Jersey Street Railway Company:		
Contracts and Liabilities		$1,106,391.62
Loans on Collaterals		1,350,000.00
		$2,456,391.62
Jersey City, Hoboken & Paterson Street Railway Company:		
Contracts and Liabilities		$742,903.72
Reimburse Fund provided for betterments, and otherwise expended		503,050.00
		$1,245,953.72
Elizabeth, Plainfield & Central Jersey Railway Company:		
Contracts and Liabilities		$584,234.97
Orange & Passaic Valley Railway Company:		
Contracts and Liabilities		$38,030.66
Total cash liabilities of the aforementioned companies to July 1st, 1903		$4,324,310.97

In addition to $4,324,310.97 needed to retire outstanding liabilities by July 1st, 1903, the following sums must be forthwith provided to meet pressing requirements of the several companies for further construction, new equipment, etc., all of which are imperatively necessary to their proper maintenance and development.

North Jersey Street Railway Company:		
Requirements	$690,606.00	
Equipment	450,000.00	
		$1,140,606.00
Jersey City, Hoboken & Paterson Street Railway Company:		
Requirements		$615,921.50
Total requirements		$1,756,527.50
The immediate total cash needs of the several properties are therefore:		
For contracts and liabilities		$4,324,310.37
For requirements		1,756,527.50
Grand total		$6,080,847.87

The committee have ascertained the liabilities and requirements of the several properties and the different members have had interviews with Mr. Nevins.

The proposition of Mr. Nevins includes the formation of a new company with $10,000,000 of capital stock and $5,000,000 of 5 per cent. bonds secured by a mortgage upon the leasehold interests should the proposed lease be made, a total immediate issue of $15,000,000. The entire proceeds from above stock and bonds are to be $4,750,000, of which $4,000,000 are to be placed as a guarantee of the conditions of the lease with a trustee. This sum is to be invested in bonds of the leased companies at current market prices, and in new obligations of said companies to be issued by them after the bonds of said companies at present authorized have been exhausted. The proposed new obligations and indebtedness of necessity will become obligations prior to the stock of the leased companies now outstanding. It further provides that the balance of the cash, namely $750,000, may be loaned to the several companies on their temporary obligations.

It should be noted, therefore, that the plan involves, first, an obligatory charge of $250,000 a year, which in event of a default involves a foreclosure and sale of the prospective leases, and also the possibility of the leased companies becoming largely indebted in the future without any means of settling their liabilities.

While in a sense it may be a matter of only general interest to your stockholders that it is proposed to derive only $4,750,000 from new securities of $15,000,000 par value, the committee are of the opinion that the issue of such a large par value in proportion to the cash proceeds will have a very depressing effect upon the securities of your companies and cannot meet with public approval.

The committee concludes from its examinations and are unanimously of the opinion that no proposition should be considered in the interest of the companies, which does not provide sufficient funds to meet present liabilities and immediate requirements; which does not also provide moneys for betterments, extensions and improvements, and which does not provide for a reduction of capitalization to a sum upon which, with the best management and liberal and judicious expenditure of money, fair dividends can be continuously earned and paid. The committee, therefore, recommends that the proposition submitted by Mr. Nevins be not accepted.

Another proposition submitted by the Fidelity Trust Company and handed you herewith has received the most careful consideration of the individual members of the committee. Mr. Waterbury and Mr. Morgan are prepared to recommend its favorable consideration, but for obvious reasons Mr. McCarter refrains from expressing an opinion.

Respectfully submitted,

RANDAL MORGAN, JOHN I. WATERBURY, THOMAS N. McCARTER, Committee.

After a full discussion, it was on motion unanimously resolved as follows:

1. That the report of the sub-committee be accepted and adopted.
2. That the proposition submitted by Mr. Nevins be not recommended for acceptance.

The proposition of Fidelity Trust Company, referred to in the foregoing report of the sub-committee, was then presented and read. It is as follows:

NEWARK, N. J., April 9th, 1903.

Dear Sir:—Fidelity Trust Company herewith submits the following proposition for the reorganization of the Traction properties of Northern New Jersey and the acquisition of certain other public utilities in this State:

The Trust Company will cause a new corporation to be formed, with an authorized capital stock of $25,000,000 par value, of which at this time there shall be issued $10,000,000 at par for cash, which sum will be underwritten by Fidelity Trust Company. The by-laws of the new company shall provide that the remainder of said capital stock shall only be issued for cash, at not less than par.

The new company will purchase the shares of stocks of the companies named below, and in payment therefor will issue to shareholders of said companies perpetual interest-bearing certificates, secured by a general pledge of all shares purchased with them, on the following basis:

For shares of North Jersey Street Railway Company stock delivered to it, certificates at the rate of a par value of $40 for each share of said stock delivered to it, and a cash payment of 1 per cent. upon the par value of said certificates when issued.

For shares of Jersey City, Hoboken & Paterson Street Railway Company stock delivered to it, certificates at the rate of a par value of $35 for each share of said stock, and a cash payment of 1 per cent. upon the par of said certificates when issued.

For shares of Elizabeth, Plainfield and Central Jersey Railway Company stock delivered to it, certificates at the rate of a par value of $30 for each share of said stock and a cash payment of 1 per cent. upon the par of said certificates when issued.

For shares of Orange and Passaic Valley Railway Company stock delivered to it, certificates at the rate of a par value of $30 for each share of said stock, and a cash payment of 1 per cent. upon the par of said certificates when issued.

The amount of interest to be paid upon these certificates shall be as follows:

1st year..2 per cent. (viz., 1 per cent. paid as above and 1 per cent. payable at the end of the first interest year.)	6th year..4 per cent. payable semi-annually.
2d year..3 per cent. payable semi-annually.	7th year..4½ per cent. payable semi-annually.
3rd year..3½ per cent. payable semi-annually.	8th year..5 per cent. payable semi-annually.
4th year..3 per cent. payable semi-annually.	9th year..5½ per cent. payable semi-annually.
5th year..3½ per cent. payable semi-annually.	10th year and thereafter..6 per cent. payable semi-annually.

Interest shall begin to run on said certificates from the first day of the month following the date when the plan shall become operative.

The foregoing plan shall become operative upon the deposit for account of the new company of a majority of the stocks of all the foregoing named companies, on or before April 27th, 1903, but the right is reserved to extend the time for deposits to not later than July 1st, 1903, and to declare the plan operative pro tanto without the concurrence of the holders of a majority of stock of all the companies named.

It is proposed that the new company shall offer to the shareholders of the United Electric Company of New Jersey for stock of said company delivered to it like certificates bearing similar rate of interest at the ratio of $30 at par of said certificates for each share of stock of said company sold and delivered to it.

It is also proposed that the new company shall endeavor to acquire by lease the properties of the following named companies:

Essex and Hudson Gas Company,
Hudson County Gas Company,
Paterson and Passaic Gas and Electric Company,
South Jersey Gas, Electric and Traction Company; and negotiations to that end are now in progress.

It may also be desirable for the company to acquire other similar properties.

Eight million dollars of the stock of the new company will forthwith be offered for subscription at par, pro rata to the holders of the certificates above referred to and to the stockholders of the companies last above enumerated.

Fidelity Trust Company and others acting in co-operation with it will agree to retain a large interest in the new company for a period of time not less than five years.

The new company will pay the non-funded indebtedness of the several street railway companies, amounting approximately to $4,300,000, and will also pay the amounts necessary to cover the immediate requirements of said companies aggregating approximately $1,750,000, making a total of $6,050,000, for which payments the new company will be entitled to receive, as far as may be, bonds of said companies issued or to be issued as authorized by their respective existing mortgages.

The new company will from time to time provide the funds necessary for the proper betterments, improvements and extensions of the properties of the several companies owned or controlled by it, and shall be entitled to receive therefor the remaining bonds authorized to be issued for such purposes by the existing mortgages of the respective companies for account of which said payments will be made. None of the several underlying companies shall incur any indebtedness or create any lien upon its property, other than already authorized, that shall rank in priority to the existing capital stock of said company.

Proper provision shall be made for the refunding, from time to time, of the existing authorized bonded indebtedness of any of said underlying companies.

Upon the acceptance of this proposition and the deposit of a sufficient number of shares to make the plan operative, and pending the consummation thereof, Fidelity Trust Company will advance for account of the new company such sums as will be necessary to meet the immediate needs of the several underlying companies.

For its services in and about the formation of the new company; in underwriting the $10,000,000 of capital stock thereof; in transferring the stocks acquired under this proposition; for depositary and trustee charges, and for all legal and other services and expenses of every character attendant upon the consummation of the enterprise, Fidelity Trust Company shall receive from the new company a cash compensation of 5 per cent. on the amount of said underwritten capital stock.

Very truly yours,
U. H. McCARTER, President.

E. F. C. Young, Esq., Chairman Joint Committee appointed March 12th, 1903. Jersey City, N. J.

After a full discussion it was

Resolved, That the committee recommend and urge the acceptance by the stockholders of the several companies of the proposition of Fidelity Trust Company, which, in the judgment of the committee, will place the various properties on a thoroughly sound, substantial and permanent basis.

E. F. C. YOUNG, JOHN I. WATERBURY,
A. J. CASSATT, RANDAL MORGAN,
JOHN D. CRIMMINS, THOS. N. McCARTER, Joint Committee.

Whereupon it was unanimously resolved by each of the boards of directors of the first named companies that, in their judgment, the proposition of Fidelity Trust Company, as herein set forth, should be accepted by the stockholders of the respective companies.

Stockholders of each of the above named companies accepting the proposition of Fidelity Trust Company must deposit their stocks on or before Monday, April 27th, 1903, with Fidelity Trust Company, Newark; or its authorized agents, New Jersey Title Guarantee and Trust Company, Jersey City; Manhattan Trust Company, New York; or Commercial Trust Company of Philadelphia.

Certificates of stock must be endorsed in blank at the time of deposit.

The Trust Company will issue its negotiable receipts for stock deposited, to be exchanged for the perpetual interest-bearing Certificates of the new Company, as soon as the plan shall become operative, and engraved certificates are ready for delivery.

Respectfully,

E. F. C. YOUNG, President of North Jersey Street Railway Company.
DAVID YOUNG, President of Jersey City, Hoboken and Paterson Street Railway Company.
[illegible] STERLING, President of Orange and Passaic Valley Railway Company.
THOMAS C. BARR, President of Elizabeth, Plainfield and Central Jersey Railway Company.
[illegible] CARLTON, President of United Electric Company of New Jersey.

THE TRUST CO. OF AMERICA,
149 Broadway, New York.
(NORTHWEST CORNER LIBERTY STREET.)

Capital $2,500,000.00
Surplus and Undivided Profits $3,150,028.52

Allows Interest on Daily Balances subject to check through the New York Clearing House or payable at sight and on Certificates of Deposit.

Acts as Trustee, Receiver, Committee, Executor, Guardian, Administrator, Assignee, Registrar, Transfer and Fiscal Agent.

OFFICERS:
ASHBEL P. FITCH, President. WILLIAM BARBOUR, V.-Pres.
WILLIAM H. LEUPP, V.-Pres. H. S. MANNING, V.-Pres.
RAYMOND J. CHATRY, Sec'y. ALBERT L. BANISTER, Treas.

DIRECTORS:
Ashbel P. Fitch, James M. Donald, Anson R. Flower, George Blumenthal,
William Barbour, Jesse Spalding, H. S. Redmond, Frank J. Gould,
H. S. Manning, George Crocker, Jno. R. Hegeman, William A. Clark,
Samuel A. Maxwell, Edward C. Schaefer, George C. Boldt, John W. Griggs,
Myron T. Herrick, S. C. T. Dodd, C. I. Hudson, Edwin Gould.
Emerson McMillin, Joel F. Freeman, Philip Lehman,

ANDREW J. McCORMACK, Auctioneer.
REGULAR AUCTION SALE OF
STOCKS AND BONDS
By ADRIAN H. MULLER & SON,
OFFICE NO. 55 WILLIAM STREET, CORNER OF PINE ST.
WEDNESDAY, APRIL 15TH,
at 12:30 o'clock, at the New York Real Estate Salesroom, 111 Broadway.
BY ORDER OF EXECUTOR.
$10,000 Suburban Land and Investment Co. Guar. Bds.
BY ORDER OF ADMINISTRATOR.
50 shs. Eastern Trust Co.
FOR ACCOUNT OF WHOM IT MAY CONCERN.
50 shs. American Bank Note Co.
$5,000 American Lithographic Co. Deb. Ctfs.
50 shs. American Exchg. Natl. Bank.
20 shs. Metropolitan Trust Co.
20 shs. United States Trust Co.
1 share Jekyl Island Club.
100 shs. International Banking Corp.
20 shs. American Exch. Natl. Bank.
$10,000 Norfolk & New Brunswick Hosiery Co. 6 p. c. Deb. Bds., 1911.
5 shs. United States Mtge. & Trust Co.
50 shs. Mechanics' Natl. Bank.
25 shs. American Exchg. Natl. Bank.
17 shs. N. Y. National Exchange Bank.
1 share The Tribune Association of N. Y.
10 shs. Irving National Bank.
10 shs. Broadway Safe Deposit Co.
$15,000 State of North Carolina Special Tax Bds.
$30,000 Cross Country Ry. Co. 1st Mtge. 4 p. c. Bds.
All right, title, and interest of P. H. Flynn in and to Certf. No. 553 for 10 shs. Hamilton Trust Co.
24 shs. Hall Signal Co.
10 shs. Clarksburg Fuel Co.
20 shs. Mercantile Natl. Bank.
10 shs. N. Y. & New Jersey Telephone Co.
10 shs. International Banking Assn.
$5,000 Kings County Electric Light, Heat and Power Co. 6 p. c. Bds., 1997.
100 shs. Minneapolis & St. Louis Ry. Co. Pfd.
$5,000 Lehigh Power Co. of Penn. Coll. Trust 5s, 1930.
$3,000 General Gas, Elec. & Power Co. of Ind. 1st 5s, 1932.
$12,000 General Gas, Elec. & Power Co. of Ind. 1st 5s, 1909.
1 share The Tribune Ass'n of N. Y.

THE NASSAU TRUST COMPANY
BROOKLYN, N. Y.
Capital - - - $500,000.00
Undivided Profits - 471,395.25
Authorized to act as Executor, Trustee, Administrator, Committee, Guardian, Receiver, Assignee, Registrar, Transfer and Fiscal Agent.
Interest paid on daily balances. Special rates on time deposits.
Travelers' letters of credit and bankers' money orders issued.
ANDREW T. SULLIVAN, President.
WILLIAM DICK, JOHN TRUSLOW, Vice Presidents.
HARRY F. BURNS, Secretary.
FRANCIS WEEKES, Assist. Secretary.

To Holders of the First Mortgage Bonds of the LANYON ZINC COMPANY:
COLONIAL TRUST COMPANY, as Trustee under the first mortgage of the LANYON ZINC COMPANY, hereby gives notice that it has at its disposal in the Sinking Fund of said Company, the sum of thirty-seven thousand, three hundred thirty-one dollars and sixty-eight cents, and offers to purchase first mortgage bonds of the said Company to an amount sufficient to exhaust the said sum, at the lowest price at which such bonds shall be offered. Sealed offers, indorsed: "Offers for Lanyon Zinc Company Bonds," will be received at its office, No. 222 Broadway, New York, until 12 o'clock noon, on Wednesday, April 22d, 1903.
The right to reject any and all offers is reserved.
COLONIAL TRUST COMPANY, Trustee,
By JOHN E. BORNE, President.

PATENT FOR SALE
OR PARTNER WANTED
by SAM SCHONBURG, Inventor.
Having invented U. S. Patent No. 678,420, certain new and useful improvements in turrets for heavy ordnance, having for its primary object to provide a device of simple and durable construction and so formed as to receive the least injury from projectiles coming in contact therewith, and also a further object to provide means of novel construction whereby the ordnance may be held at any desired inclination, I offer this invention for sale to the highest bidder. Fullest particulars given upon request. Address A. F., 73 Willett St., New York.

Mobile & Ohio Railroad Company,
EQUIPMENT SINKING FUND.
The Farmers' Loan & Trust Company, Trustee, will receive offers of the Equipment Bonds of the Mobile & Ohio Railroad Company, Series A, dated May 1, 1899, to the aggregate amount of Twenty-five thousand dollars ($25,000) par value, at or under par.
Tenders may be made until 12 M. Friday, May 1, 1903.
The Farmers' Loan & Trust Co.,
By E. S. MARSTON, President.
New York, April 8, 1903.

N.Y. NAT'L EXCHANGE BANK,
PHENIX NAT'L BANK,
CHATHAM NAT'L BANK,
CENTRAL TRUST CO.
WM. E. NICHOLS & CO
Tel. 2888 Cortlandt. 15 WALL STREET.

Consolidated Exchange Houses.

ENNIS & STOPPANI
Members { Consolidated Stock Exchange, New York Produce Exchange, Chicago Board of Trade } Est. 1886
BANKERS AND BROKERS,
33 BROAD ST., N. Y. (Tel. 560 Broad.)
Orders solicited, purchase or sale, cash or margin
STOCKS, COTTON, WHEAT.
List of desirable STOCK & BOND INVESTMENTS also carefully prepared daily market letter giving quotations and valuable information, on application.
Branch Offices { ASTOR COURT, 20 W. 34th St., adjoining WALDORF-ASTORIA. 219 West 125th St. N. Y.

Floyd Chapman & Crawford,
Members New York Cons. Stock Exchange.
BANKERS AND BROKERS,
52 Broadway.
STOCKS, BONDS AND GRAIN.
BRANCHES { 110 West 34th St., near Broadway. 305 Grand St.

Stoppani & Hotchkin,
Members New York Consolidated Stock Exchange.
MAIN OFFICE, 66 B'WAY, NEW YORK.
TELEPHONE 6480 CORTLANDT.
Orders executed for investment or on margin.
STOCKS, BONDS, GRAIN, COTTON
BRANCH OFFICES { 1,213 BROADWAY. 57 EAST 125TH ST.

JOSEPH COWAN & CO.
Members Consolidated Stock Exchange.
Stocks, Bonds and Grain.
MAIN OFFICES, 44 and 46 BROADWAY.
Branch Offices. { 1,286 B'WAY, COR. 34TH ST. 416 B'WAY, COR. CANAL ST. 17 East 28th St. (near Madison Ave.)
SEND FOR DAILY MARKET LETTER.

Bankers and Brokers.

FISK & ROBINSON
BANKERS
Government Bonds and other Investment Securities
MEMBERS NEW YORK STOCK EXCHANGE
35 CEDAR STREET, NEW YORK. 28 STATE STREET, BOSTON

POST & CO.
Members New York Stock Exchange.
74 BROADWAY, NEW YORK.
Up-Town Office 1286 Broadway.
Philadelphia, 31 South Fifth St. Baltimore, 12 South Street.
Washington Office, 1301 F St., N. W.

CHICAGO & NORTHWEST
SCRIP
Bought and Sold
SCHMIDT & GALLATIN,
45 Broadway,
Members of New York Stock Exchange.

SIMON BORG & CO.,
BANKERS,
No. 20 Nassau St., New York.
INVESTMENT SECURITIES,

E. CLARENCE JONES & CO.,
BANKERS.
New York, 1 Nassau St. Philadelphia, 112 So. Fourth St.
MEMBERS N. Y. STOCK EXCHANGE
Investment Securities.

BROWN BROTHERS & CO.,
NO. 59 WALL ST.,
Issue international cheques, commercial and travelers' credits available in all parts of the world.

FINANCIAL.

THE ANNUAL MEETING OF THE
U. S. Steel Corporation
will be held April 20. The White & Kemble Atlas Map and Volume of Statistics should be in the hands of every stockholder. Nowhere else is the same amount of information accessible to the public. This volume shows by a five-color map the location of plants, ore lands, railroad and steamship lines, and gives official statements of earnings, distribution of capital, division of securities, incorporation certificate, full text of by-laws, complete legal digest of the mortgage, &c.
Price $5 net, to accompany each order.
FOR SALE ONLY BY
DOW, JONES & CO., 44 Broad St.
The oldest News Agency of Wall Street, and Publishers of The Wall Street Journal.

INVESTORS READ THE
WALL STREET JOURNAL

C. H. FRESHMAN & CO.,
74 BROADWAY, NEW YORK.
UNLISTED STOCKS AND BONDS
ORDERS EXECUTED
FOR INVESTMENT OR ON MARGIN.

THE FIRST NATIONAL BANK OF SALEM, Mass., located at Salem, in the State of Massachusetts, is closing up its affairs, its corporate existence having expired at close of business on the 24th day of February, 1903. All note holders and others, creditors of said Association, are therefore hereby notified to present the notes and other claims against the Association for payment.
WM. S. NICHOLS, Cashier.
Dated February 24th, 1903.

EMPIRE STATE TRUST CO
Capital and Surplus, $1,000,000.
88 WALL ST., NEW YORK CITY.
Issues certificates of deposit bearing interest at special rates.
Le Roy W. Baldwin, Pres. Duncan D. Parmly, V-Pres.
H. M. Gough, Treasurer. C. E. Braine, Secretary.

Proposals.

WEST POINT, N. Y., MARCH 16, 1903. SEALED proposals, in triplicate, will be received here until 12 M., April 15, 1903, for supplying the U. S. Military Academy with Fuel, Gas Coal, Charcoal, and Gas Oil, required during fiscal year ending June 30, 1904. U. S. reserves the right to reject or accept any or all proposals or any part thereof. Information furnished upon application. Envelopes containing proposals should be endorsed "Proposals for—," addressed Q. M., U. S. M. A.

U. S. ENGINEER OFFICE, ARMY BUILDING, March 16, 1903.—Sealed proposals for dredging at Port Chester, Mamaroneck, Bronx River, East Chester Creek, Port Jefferson, Huntington, Flushing Bay, and repairing stone breakwater at Glenwood, N. Y., will be received here until 12 M. April 16, 1903, and then publicly opened. Information furnished on application. Amos Stickney, Col., Engrs.

Public Notices.

NOTICE IS HEREWITH GIVEN OF THE INTENTION of the undersigned of applying to the Board of Health of the City of New York on the 28th day of April, 1903, for a permit to slaughter animals on the lots of ground constituting Section F, Wallabout Market Lands, Borough of Brooklyn, beginning at the northeast corner of Section F, at Clinton Avenue, said lots being numbered from 1,215 to 1,201, inclusive, and being bounded by said Clinton Avenue, Lemon Street, Flushing Avenue, and the bulkhead, (water front.)
Dated April 9th, 1903. BENJAMIN MAY.
HIRSH & RASQUIN, Attorneys, 44 Court Street, Brooklyn.

Lost and Found.

Lost—Bank Book No. 161,657, issued by the Franklin Savings Bank to Wm. D. Jackson. Finder please return to bank.

Lost—Bank Book 160,810, issued by the Franklin Savings Bank to John H. O'Neil. Finder please return to bank.

FINANCIAL.

Banks and Trust Companies

Phenix National Bank
49 Wall Street.

Washington Trust Company
Stewart Building, 280 Broadway.

THE FINANCIAL MARKETS

Stocks demoralized.

Money firm, 2½ to 6 per cent.

Yesterday's stock market opened with a moderate accumulation of selling orders, and with signs of some support. For the first hour the market was not uncomfortable, the declines scarcely averaging a point. But the situation quickly altered with the break of Northern Securities upon the curb. There was little variety to the market from this time to the close. There was some bear pressure, and there was much genuine liquidation, some from fear and more from prudence. For example, there was free selling of Atchison apparently to protect Rock Island, and of Southern Pacific upon the announcement of the intention of the Attorney General of Texas to proceed in the Federal Court upon the principle of the decision of last Thursday. Practically the entire list might be called over in this way, but it would be invidious to specify others, or even those named, except for the fact that they, with Union Pacific, were the market leaders in activity. St. Louis and San Francisco had the greatest fall, 8¾, and the average decline may be placed at about 3. On the curb Northern Securities fell 9¾, but recovered 1⅛ to 95½. There were no advances among representative properties, and none of significance in the entire list. It was nearly the most active and quite the weakest market this year. It is impossible to withhold a meed of sympathy from such a shearing, even though the shorn were scarcely lambkins, but rather sheep, possibly somewhat beyond the age of discretion.

The sole depressing factor was the Northern Securities decision. The money market gave no fresh cause for anxiety either in rates or in tone. The banks upon their relations with the Sub-Treasury are nearly a million dollars better off than at the same time last week, and the mysterious reduction of United States deposits last week was explained from Washington to be due to the banks' own initiative in connection with refunding.

April traffics began to come in most satisfactorily. Missouri Pacific reported an increase of nearly 20 per cent., Norfolk and Western of over 25 per cent., and there were others. Southern Pacific made a poor report, due chiefly to increase of operating expenses, which is not surprising considering equally the road's speculative and material position. The March production of gold at the Rand was the largest for any month since interruption by the war. Other encouraging factors—such as brilliant crop prospects and good foreign trade—were all neglected for unreasoning fear of the stringent application of the Northern Securities decision. Those most concerned showed less trepidation than those with less or nothing at stake. Trusts which are not monopolies, and railways which are not parallel and competing, were all assumed hastily to be in the same imminent danger, although it is still a threat rather than a fact in the case of the Northern Securities itself. The fact not unlikely will prove less disastrous than the fear. Even assuming that the decision be affirmed upon appeal, it does not follow that it will be sustained upon equally broad principles. The court always shows disposition to confine itself to the facts and the case before it, and there will be infinite opportunities to distinguish and refine the ultimate decision when it comes to be applied to other cases. Even in this special case there may be an unexpected way out. For instance, the Northern Securities became an illegal corporation only when it took over the second of the parallel and competing lines. If it held only one of them, might it not become lawful again, and might it not then serve every lawful and beneficial purpose? The difficulty about this is that the law does not permit even beneficial purposes to be thus executed, and evasion only invites further litigation with prolonged uncertainty. The useful effect of the law is its considerable service in checking excesses in combinations and emissions of undigested securities. It is a blunderbuss so far as intended to protect railway patrons from railway abuses. It has no application to combinations of connecting railways which are not competitive, and thus is no obstacle to monopolies worse than the one in question, which is not a monopoly at all. And it punishes alike and equally good and bad combinations. It is perhaps the only law which punishes possibility and intent, before any act is done under them. Yet relief can be had only after political agitation, of unsettling and doubtful result.

The Union Trust Company gave notice of its intention to abandon the privileges and advantages of the Clearing House rather than to comply with the Clearing House rules regarding maintenance of reserve. The Union Trust Company speaks for itself, without intimation of co-operation with others, yet there is little doubt that others will take similar action, perhaps a half dozen, more or less. At first thought it might seem that this would relieve the banks of the necessity of supplying the cash which they required the trust companies to accumulate against their deposits, and to that extent relax the present tension. But there are several considerations to the contrary. It is not to be presumed that trust companies like the one taking this action are going to get along without any reserve, or with the least reserve that will suffice. A company which was able to send gold to the Clearing House during the last pinch will take good care of itself, and of its depositors, and possibly provide a larger reserve than the Clearing House required, if in its discretion this is necessary. During recent and prospective money markets better use can be made of deposits than to allow them to rest with the banks, and if the connection with the banks is to be broken it may seem good business to withdraw more than the reserve stipulated by the Clearing House—possibly entire lines of deposits. Whether or not there will be a trust company clearing house it is premature to say, but the tendency of events is not toward strengthening the position of the Clearing House as New York's sole financial spokesman. The dissenting trust companies, whether united or individually, must necessarily assume more independence and initiative than heretofore, with results not clearly indicated. However excellent the intention of the reform, the moment of its application is unfortunate.

Net changes in stocks of one-half of 1 per cent. or more were:

Stock Advanced.

Adams Express	8½

Stocks Declined.

Amal. Copper	3⅞	M., St. P. & S. S. M. pf.	5⅝
Am. Car & Fdy.	¾	Mo., K. & Texas	1⅞
Am. C. & F. pf.	½	Mo., K. & T. pf.	3
Am. Cotton Oil	1¼	Missouri Pacific	2¾
Am. Express	10	National Biscuit	1⅛
Am. Ice	¾	Nat. Biscuit pf.	1½
Am. Locomotive	1¾	Nat. Enameling	¾
Am. Locom. pf.	¾	Nat. Lead	2
Am. Smelting	1	Nat. R. R. of Mex.	1
Am. Smelting pf.	1¼	N. Y. Air Brake	4½
Am. Sugar	2	N. Y. Central	3⅜
Anaconda Copper	4½	N. Y., C. & St. L.	4
At., Top. & S. F.	2⅝	N. Y., N. H. & H.	5
At., T. & S. F. pf.	1	N. Y., Ont. & W.	1⅛
Balt. & Ohio	4¼	Norf. & West.	2⅝
Balt. & Ohio pf.	1	North. American	4½
B'klyn R. T.	1⅞	Pacific Coast	1
Canada South	1⅞	Pacific Mail	½
Canadian Pacific	1⅞	Pennsylvania	2⅜
Ches. & Ohio	2⅜	People's Gas	1
Chi. & Alton	1⅞	Pressed S. Car	1⅛
Chi. & Alton pf.	1½	Pullman	3
Chi. Gt. West	2⅛	Ry. Steel Spring	3
Chi. G. W. pf., B.	1⅞	Ry. Steel Sp. pf.	1
Chi., M. & St. P.	2⅞	Reading	3¼
Chi. & N. West	4⅛	Reading 1st pf.	2
Chi. Term. Tr.	1⅜	Reading 2d pf.	3
Chi. Term. Tr. pf.	1⅞	Rep. Steel	1⅛
Chi. Un. Tract.	1⅛	Rep. Steel pf.	1⅛
Chi. Un. Tract. pf.	3	Rock Island	2⅞
C., C., C. & St. L.	2	Rock Island pf.	⅞
Col. Fuel & I.	1⅛	Rubber Goods	2
Col. Southern	1⅞	St. J. & G. I. 2d pf.	3
Col. So. 1st pf.	1⅞	St. L. & San F.	8¾
Col. So. 2d pf.	1	St. L. & S. F. 2d pf.	3
Col. & H. C. & I.	1	St. L. S. W.	2
Consol. Gas	3⅜	St. L. S. W. pf.	3⅜
Con. Tob. pf.	1	Sloss-Sheffield	1
Corn Products	1⅞	Southern Pacific	2⅜
Corn Prod. pf.	1⅞	Southern Railway	1⅝
Del. & Hudson	2⅛	Southern Ry. pf.	1
Del., L. & W.	3	Tenn. Coal & I.	1⅛
Den. & Rio Gr.	1⅛	Texas & Pacific	4
Den. & Rio Gr. pf.	2	Texas Pac. L. Tr.	4
Detroit South.	⅜	Tol., St. L. & W.	1⅛
Detroit So. pf.	2	Twin City	2
Distillers' Sec.	1⅞	Un. Bag & P. pf.	1
Dul., S. S. & A. pf.	1⅞	Union Pacific	3⅜
Erie	2⅜	Union Pac. pf.	2⅛
Erie 1st pf.	2⅜	U. S. Express	4½
Erie 2d pf.	3⅜	U. S. Leather	⅛
Evans. & T. H.	3	U. S. Leather pf.	1
General Electric	4½	U. S. Realty	⅞
Gt. North. pf.	10	U. S. Realty pf.	¾
Hock. Valley	4⅜	U. S. Rubber	¾
Hock. Valley pf.	4½	U. S. Rubber pf.	1⅞
Illinois Central	3⅜	U. S. Steel	1⅝
Int. Paper	1⅛	U. S. Steel pf.	2
Int. Power	2⅜	Va.-Car. Chem.	2⅛
Iowa Central	2⅜	Va.-Car. Ch. pf.	1⅛
Iowa Cent. pf.	3	Va. Iron, C. & C.	2
Kan. City So.	3⅛	Vulcan Detinning	1
Keok. & D. M.	½	Vulcan Det. pf.	½
Lake E. & W.	2	Wabash	2⅛
Louis. & Nash.	2⅛	Wabash pf.	3⅛
Manhattan	2⅜	Wells-Fargo	19½
Met. Securities	3	Wheel. & L. E.	½
Met. Street Ry.	1⅛	W. & L. E. 2d pf.	½
Mexican Central	1⅛	Wis. Central	⅝
Minn. & St. L.	3⅛	Wis. Central pf.	½
M., St. P. & S. S. M.	4⅛		

Net changes in bond quotations of 1 per cent. or more were:

Bonds Declined.

B., C. R. & N. 1st	1¼	Mex. Cent. 2d inc.	2
Cent. of Ga. cen. 5s	2	Mil., L. S. & W. ext. 5s	1
Ches. & O. 4½s	1	Nor. Pac. gen. 3s	1
Chi. & Alton 3½s	1	Ore. S. L. part 4s	2½
C., M. & St. P., C., P. & W. 5s	1	Peo. & East. 1st	1⅛
Col. Fuel conv. 5s	3	Seaboard A. L. 4s	1⅛
Consol. Tob. 4s	1⅞	Union Pac. conv. 4s	2⅛
Mex. Cent. 1st inc.	1⅞	Wabash deb. B	3⅛

There were no advances.

STOCK TRANSACTIONS.

	Shares.
April 13	1,297,351
To date this year	46,994,448
Corresponding date last year	48,517,139

BOND TRANSACTIONS.

April 13	$2,912,000
To date this year	$202,009,700
Corresponding date last year	$286,870,700

CALENDAR FOR TO-DAY.

BOOKS CLOSE.

Pittsburg Coal Company—Preferred stock.
Tennessee Coal & Iron Company—For dividend on preferred and annual meeting.

ANNUAL MEETINGS.

Genesee & Wyoming Railroad.
Globe & Rutgers Fire Insurance Company.
Hawthorn Apartment Association.
Maurice Grau Opera Company.
Nassau Investment Company.
People's Traction Company of New York.
Pittsburg, Cincinnati, Chicago and St. Louis Railroad.
Union Bag & Paper Company.
Westchester & New York Traction Company.
Wool Exchange.

SPECIAL MEETING.

American Window Glass Company.

BEARS FORCE LIQUIDATION.

The morning drive against the market, following the early steadiness—due largely to efforts on the part of the Waldorf clique to advance prices—was generally credited to Mr. Keene and the Western speculators who are now associated with him in his market operations. Later in the day, because of the declines forced by the bear pressure—margins being impaired—the selling became more general and less artificial, with unmistakable evidences of urgent liquidation in many parts of the list. Many large accounts were closed out during the day, showing in most cases considerable losses.

A HELPFUL DEVELOPMENT.

One of the helpful developments of the day was the easier tendency on the money market, with the call rate at no time rising above 6 per cent. and with most of the day's loans at 5½ and 5¾ per cent. One of the largest dry goods houses reported during the day that its receipts of currency from the interior were the largest in its history.

ATCHISON AND ROCK ISLAND.

The heaviest selling of Atchison came from a firm of brokers who last week were large sellers of Rock Island. Opinion on the Street yesterday was that the sales of the Atchison stock were in order to protect certain Rock Island holdings by interests conspicuous in that property.

While it is not possible to obtain accurate information on the subject, it probably is not far from the truth to say that the Atchison stock sold yesterday was bought on an average of from 8 to 10 points higher.

OUTSIDERS AS SELLERS.

Considering the fact that Wall Street has for some time been given to understand that the "public" was out of the market, it was commented upon yesterday as rather singular not only that prices declined as easily as they did, but that not a little of the selling came from commission houses whose accounts are largely made up of holdings by the so-called outsiders, as distinguished from the regular Wall Street clientele.

Discussing this phase of the matter, one broker said yesterday: "This talk of the public not being in the market is all moonshine. The public is always in, and, as usual, gets 'hit.' Much of to-day's selling was for outside account, because margins had been exhausted."

Boston Clearing House Election.

Special to The New York Times.

BOSTON, April 13.—At the annual meeting of the Boston Clearing House Association to-day Arthur W. Newell, President of the Fourth National Bank, was elected Secretary, succeeding Otis H. Luke. S. N. Aldrich, President of the State National Bank, was elected to the Committee on Gold Depository, succeeding Mr. Luke. Otherwise there was no change. The association voted to make it obligatory upon all National banks to stamp counterfeit bills. A law to this effect was passed by Congress in June, 1876, but the banks have been very lax regarding it.

GENERAL BUSINESS ITEMS.

According to Tacoma dispatches the Twin Falls Land and Water Company has been organized, to irrigate 271,000 acres of land in the Snake River Valley, Southern Idaho.

Dispatches from Calumet, Mich., stating that the March output of Lake Superior copper exceeded 17,000,000 pounds, a record for a single month.

Baltimore and Ohio Railroad Company, it is said, has approved plans for $1,000,000 improvements at Wheeling, West Va., which will include a new passenger station with terminals.

Advices from Austin, Texas, that the North American Telephone and Telegraph Company has absorbed the local telephone exchanges in San Antonio, Austin, Waco, Houston, and several smaller cities.

Statement from Louisville that the Guatemala Northern Steamship Line, capital $800,000, will soon be incorporated to institute regular sailings either from Pensacola or New Orleans to connect with the Guatemala Northern Railroad.

An official of the Illinois Steel Company quoted from Chicago as saying that there is an immense demand for steel rails for street railway and interurban construction, and that the year will show the greatest growth in this class of construction ever known.

Decrease of 7,602 instruments in the net output of the American Telephone and Telegraph Company for the month ended March 20, but increase of 24,260 instruments in the net output since Dec. 20 last.

Dispatches from Chicago stating that the money to build the new 100,000-horse-power generating station of the Commonwealth Electric Company will be furnished in England largely.

Special meeting of the stockholders of the Edison Electric Illuminating Company of Boston called for April 23, to authorize the Directors to petition the Gas Commissioners for the right to issue 20,000 additional shares of stock over and above the amount already authorized, but not issued.

Youngstown Lead and Zinc Company, capital $600,000, organized at Youngstown, Ohio, to develop ten acres of mining land in Missouri.

Fayetteville, Ark., dispatches stating that the Ozark and Cherokee Central Railway has filed a copy of its mortgage, securing $9,000,000 first mortgage 5 per cent. bonds, which will take up existing liens on the road and subsidiary organizations and provide for 250 miles of extensions.

Westinghouse Electric and Manufacturing Company stated to have secured a three-million-dollar contract for machinery for the Nicaragua and Transcontinental Railroad.

Reserve of outside banks $3,327,375 below legal requirements, as shown by last week's statement, as against $2,645,900 below for the previous week.

West End Street Railway of Boston today issues additional capital stock to the amount of $454,250 (9,085 shares) for the purpose of paying for permanent improvements to the road made by the Boston Elevated Company for the year ended March, 1902.

According to Philadelphia dispatches arrangements have been finally completed for listing the common and preferred stocks of the Electric Storage Battery Company on the New York Stock Exchange.

Sales on the Stock Exchange of 40 shares of Bank of Commerce at 304@301.

MONEY AND EXCHANGE.

Money on call on stock collateral loaned at 2½@6 per cent., with the last loan at 2½ per cent. The majority of the day's loans was made at 5¾ per cent.

Time money, 5½ per cent. for sixty days and 5@5½ per cent. for four, five, and six months.

Mercantile paper rates, 5½@6 per cent. for sixty to ninety days' indorsed bills receivable, 5½@6 per cent. for choice four to six months' single names, and 6½ per cent. for others.

Clearing House statement: Exchanges, $28,506,853; balances, $5,524,150; Sub-Treasury debit balance, $870,879.

Money on call in London, nominally 2@3½ per cent.; rate of discount in the open market, short bills, 3 9-16 per cent.; three months' bills, 3 9-16@3⅝ per cent.

Foreign exchange was steady. Posted rates were $4.84½ for sixty days and $4.88 for demand. Rates for actual business: Sixty days, $4.83¾; demand, $4.86⅞; cables, $4.87¼.

Commercial bills were $4.83⅛@4.83⅜. Continental bills were quoted as follows: Francs, 5.18¾ less 1-16@5.19⅜ and 5.16¼@5.16⅞ less 1-16; reichsmarks, 94 9-16@94⅝ and 94 15-16; guilders, 39 15-16 and 40⅛.

Exchange on New York at domestic centres: Boston—25c discount. Chicago—40c premium. New Orleans—Commercial, 50c discount; bank, $1 premium. Charleston—Buying, 1-16 premium; selling, 1-16 discount. Savannah—Buying, 50c discount; selling, 75c premium. San Francisco—Sight, 12½c; telegraphic, 15c.

PHILADELPHIA PRICES.

Special to The New York Times.

PHILADELPHIA, April 13.—General weakness developed in the market to-day, as a result of the break in New York. Liquidation was in evidence in nearly all of the active issues, a part of it to protect holdings of New York stocks and another part to enable the purchase of New York securities. Selling for the latter reason was principally by the trading element, which was of the opinion that the New York market would not go much lower, and that when the reaction came the rebound would be much greater than in the local list. Cambria Steel suffered a net loss of ¾, Consolidated Lake Superior preferred ¾, Electric Storage Battery preferred 3, Lehigh Valley 1¾, Pennsylvania 2⅛, Philadelphia Company ¾, Union Traction ¾, United Gas ¾, Indianapolis Street Railway 4s 1, Philadelphia Electric 4s 1¼.

Total sales, 59,709 shares and $98,100 bonds. Range of prices:

	High.	Low.	Last.
52..Am. Rys. Co.	50	50	50
200..Am. Cement	7⅞	7⅞	7⅞
1,904..Cambria Steel	24½	23½	23½
18..Catawissa 1st pf.	61	61	61
1,825..Con. Lake Superior	6⅛	5⅞	5⅞
750..Con. Lake Sup. pf.	22	20½	20½
49..Diamond Steel pf.	1⅝	1½	1½
8,200..Erie	34	31½	32
413..Electric Co. of Am.	9	8⅞	8⅞
308..Electric Stor. Bat. pf.	72½	70	70
109..Indianapolis St. Ry.	82	82	82
5,512..Lehigh Val. R. R.	43⅜	41½	41½
20..Minehill R. R.	64½	64½	64½
500..National Asphalt Co.	½	½	½
20..Nesquehoning Val. R.R.	50½	50½	50½
50..New Haven Steel	5	5	5
20..Norfolk & Western	69	69	69
1,227..Penn. R. R.	67⅞	66⅜	66⅜
2,576..Penn. warrants	4⅛	4	4
10..Penn. Steel Co. pf.	94	94	94
40..Phila. Traction	97⅞	97	97
2,750..Phila. Electric	6⅞	6 7-16	6 7-16
1,406..Phila. Co.	45	43⅞	44
10..Phila. Co. pf.	48½	48½	48½
18..Phila. Rapid Transit	12⅞	12⅞	12⅞
28,485..Reading	28 3-8	25⅞	26 15-16
50..Reading 1st pf.	41½	41½	41½
40..Reading Traction	30½	30½	30½
200..Southern R. R.	30½	30	30
200..Susq. Steel	2 1-16	2 1-16	2 1-16
160..Tidewater Steel Co.	4	3	3
500..U. S. Leather	12⅞	12⅞	12⅞
1,137..United Gas Imp. Co.	106¾	105⅞	105⅞
1,282..Union Traction	46½	46	46
6,415..U. S. Steel	35½	34	34
100..U. S. Steel pf.	85⅝	85½	85½
16..United Trac. Pitts. pf.	50½	50½	50½
100..Wabash pf.	48⅞	48⅞	48⅞

TRADING IN BALTIMORE.

Special to The New York Times.

BALTIMORE, April 13.—The market to-day was rather steady in view of the weakness in Wall Street, though there was a reactionary tendency. Seaboards were lower and United Railways established a new low record by reaching 11⅞. International dropped to 137, which is more than 18 points below the highest price it ever reached. The trading was dull, due to the reluctance of holders to sell at concessions.

Money on call was at 5@6 per cent.

Complete transactions for the day, amounting to 3,725 shares of stock and $98,000 worth of bonds, were as follows:

Sales.	High.	Low.	Last.
1,640..Seaboard Ry. common	24	23¼	23½
200..Seaboard Ry. pf.	39	38⅞	38⅞
1,760..Unit. Rys. & Elec. com.	12⅛	11⅞	12
25..International	137	136	137

BONDS.

	High.	Low.	Last.
$3,000..Seaboard Ry. 10-years	102⅜	102⅜	102⅜
14,000..Seaboard Ry. 4s	80½	80	80
5,000..West Va. Central 6s	112	112	112
16,000..Unit. Rys. & Elec. inc.	67⅞	67½	67½
2,000..Unit. Rys. & Elec. 4s	93½	93½	93½
21,000..Unit. Elec. Lt. Pow. 4½s	87⅞	87	87
21,000..At. Coast Line 1st con.	93⅞	93½	93½
2,000..Lake Roland 5s	118½	118½	118½
2,000..Maryland Tel. 5s	85	85	85

CHICAGO TRANSACTIONS.

Special to The New York Times.

CHICAGO, April 13.—The local list was depressed by another attack on National

Biscuit shares. There was no news available to affect the property other than that of the recent incorporation of the United States Biscuit Company. Early there were sales of over 2,000 shares of common stock by small holders who were easily frightened, and the price fell off to 41½, the preferred dropping to 104. Box Board also was sold liberally, the common selling at 3⅝ and the preferred at 23⅛. Swift's fell to 112¼, but rallied well. Match, Metropolitan Elevated preferred, and Title and Trust also fell off. Northwestern Elevated fell to its new low point of 21½. Wall Street and the merger decision naturally had an adverse influence on local prices.

New York exchange sold at 40 cents premium to-day. Time and call loans, 5½@6 per cent.

Complete stock transactions are as follows:

Sales.		High.	Low.	Last.
235	American Can com	7⅞	7⅝	7⅝
1,050	American Can pf	42⅛	41⅞	41⅞
200	American Shipbuild. com	42⅝	42⅝	42⅝
80	American Radiator	52	51	51
[illegible]	Chicago Edison	156	156	156
[illegible]	Chicago Title & Trust	105¼	104	104½
[illegible]	Chicago Pneumatic Tool	68⅝	68⅝	68⅝
[illegible]	Chicago Union Traction	7⅝	7½	7½
[illegible]	Chicago Union Trac. pf	36⅝	36½	36½
[illegible]	Chicago City Railway	210	203	203
[illegible]	Diamond Match	136½	135⅛	135⅛
110	Lake Street Elevated	5	5	5
[illegible]	Metropolitan Elevated pf	75	75	75
50	Mil. & Chicago Brew. pf	23	23	23
[illegible]	Northwestern Elev. com	22	21½	22
2,450	National Biscuit	42⅛	41⅛	42⅛
125	National Biscuit pf	104⅛	104	104½
50	National Carbon com	24¼	24½	24½
181	National Carbon pf	99	98½	98½
75	South Side Elevated	103¼	102	102
394	Swift & Co	114	112	113¼
300	United Box Board	4	3⅝	3⅝
815	United Box Board pf	25	23⅞	23⅞
100	Quaker Oats pf	87	86	86
55	West Chicago	80	75	75

BOSTON STOCK MARKET.

Special to The New York Times.

BOSTON, April 13.—Local money market conditions are unchanged. The demand continues light and rates are firm at previous quotations. Call loans, 5½@6 per cent.; time loans collateral, 5@6 per cent.; time loans on mercantile paper, 5½@6 per cent.; Clearing House loans, 6 per cent.; New York funds, 25 cents discount; clearings, $17,462,078; balances, $1,662,827. The foreign exchange market is quiet and steady, and rates remain unchanged.

The stock list followed closely in the track of the New York market. Sugar and Amalgamated were weak, and the local coppers went off. Copper Range fell below 57. Another raid was made on Massachusetts Electric, and the preferred went off 3 points. Massachusetts Gas also was weak, but the loss was not as large as in some other stocks. Telephone grew weak in the afternoon and lost more than 2 points. New York, New Haven and Hartford fell below 200 and United Fruit fell below 104. United States Mining stayed above 28. The Montreal market was closed and the Dominion securities were neglected.

Complete transactions were as follows:

Sales.		High.	Low.	Last.
1,307	Atchison	81⅛	78	78
112	Atchison pf	97	96	96
37	Boston & Albany	256	255	255
1	Boston & Maine	182	182	182
71	Chi. Junc. R. & S. Y.	150	150	150
16	Chi. Junc. R. S. Y. pf	119	119	119
21	Fitchburg pf	140½	140	140½
2	Maine Central	175	175	175
10	Manchester & Lawrence	253	253	253
872	Massachusetts Electric	29¼	28	28
1,031	Mass. Electric pf	86	84½	84½
298	N. Y., N. H. & Hart	203	200	201
7	Norwich & Worcester pf	230	230	230
31	Old Colony	206½	206¼	206¼
10	Pere Marquette pf	76	76	76
10	Rutland pf	50	50	50
1,414	Union Pacific	90⅛	86⅞	87
8	Union Pacific pf	88⅞	88⅞	88⅞
426	West End	92	92	92
22	West End pf	110½	110½	110½
	TELEPHONES.			
1,506	*American	155½	152	152½
44	New England	136	135	136
200	Western	20	20	20
	MISCELLANEOUS.			
100	Am. Agricult. Chemical	21½	21	21½
131	Am. Agricult. Chem. pf	79	78	78⅝
50	Am. Pneumatic Service	5	5	5
1,476	American Sugar	122⅞	120	121¼
40	American Sugar pf	120	119	119¼
210	*American Woolen pf	77½	77½	77½
200	Dominion Iron & Steel	26⅝	23⅝	23⅝
10	Edison	265	265	265
40	Georgia Ry. & Elec. pf	80	80	80
32	*General Electric	185	182⅝	184⅝
2,127	Massachusetts Gas	41⅜	40½	40½
740	Massachusetts Gas pf	83⅝	82	82⅛
4	Mergenthaler	182½	180	182
102	Pullman	218	215	215
83	Swift & Co	113	113	113
288	*United Fruit	106	103¼	103¼
170	*United Shoe Machinery	48	48	48
50	*United Shoe Mach. pf	30	29⅞	29⅞
1,696	United States Steel	35¼	34	34
651	United States Steel pf	85⅜	83⅞	84
	MINING.			
157	Adventure	10¼	9½	10
1,134	Allouez	7	5⅜	6
4,677	Amalgamated	64⅛	60⅞	60⅞
200	American Zinc	10	10	10
205	Arcadian	3⅞	3⅞	3⅞
220	Bingham	29⅞	29	29⅞
500	Bonanza	70c	70c	70c
2	Calumet & Hecla	520	520	520
1,261	Centennial	22	20½	20½
1,860	Copper Range	61	56	57
104	Dominion Coal	112	108	108
5	Dominion Coal pf	116	116	116
195	Elm River	3¾	3½	3½
10	Franklin	10	10	10
550	Guanajuato	1½	1¼	1¼
50	Isle Royale	11	10⅞	10⅞
55	†Mass	10	9	10
125	Michigan	10	9½	10½
50	Mohawk	50	50	50
110	National	1⅜	1¼	1¼
10	Osceola	67	67	67
30	Parrott	26⅞	26⅞	26½
20	Phoenix	5⅞	5½	5½
70	Quincy	114	110	110
810	Shannon	13	12⅞	12⅛
26	Tamarack	140	140	140
100	Tecumseh	1	1	1
280	Tri-Mountain	89	87½	87½
120	Trinity	9⅞	9	9
972	U. S. Coal & Oil	14½	13⅞	13⅞
1,700	United States	28⅞	27⅝	28⅝
835	Utah	27⅛	26⅞	27
165	Victoria	6	5½	5½
490	†Winona	9⅞	9⅞	9⅞
25	Wolverine	71	71	71
410	Wyandotte	1½	1¼	1¼

British Columbia, 4½ bid, 5 asked.
*Ex dividend. †Assessment paid.

BOSTON BANK STATEMENT.

Special to The New York Times.

BOSTON, April 13.—The weekly statement of the Associated National Banks of Boston shows as follows:

	April 13.	Increase for Week.
Loans	$184,066,000	$736,000
Circulation	6,445,000	27,000
Deposits	139,304,000	*953,000
Due banks	52,637,000	1,065,000
U. S. deposits	6,303,000	5,000
Due from agents	2,776,000	*582,000
Exchanges	11,816,600	*1,050,000
Due from others	16,555,000	*390,000
Five per cent. funds	325,500	1,250
Legals	5,215,000	436,000
Specie	14,022,000	*167,000
Reserve excess	786,143	202,714
N. Y. excess	6,705,143	602,714

*Decrease.

Excess of reserve two years ago: In Boston, $1,578,148; in New York, $16,623,142.

PITTSBURG QUOTATIONS.

Special to The New York Times.

PITTSBURG, April 13.—Complete stock transactions to-day were as follows:

Sales.		High.	Low.	Last.
200	Brewing	33	32	32
100	Brewing pf	46⅜	46¼	46½
910	Crucible Steel	15⅞	15	15⅞
772	Crucible Steel pf	83⅞	82⅞	82⅞
100	Fire-proofing	28	27¼	27¼
165	Fire-proofing pf	30⅝	28½	30⅞
125	H. W. Refrac.	15	15	15
1,314	Mfrs. Light & Heat	125	123¼	123¾
40	Monongahela Water	38⅛	38¼	38⅛
25	People's Pipeage	33	33	33
475	Philadelphia Co.	44⅜	44	44
1,050	Pittsburg Coal	23½	23	23⅞
455	Pittsburg Coal pf	91	90⅞	90⅞
282	River Coal pf	39¾	39¼	39½
1,255	United States Steel	35⅛	34	34
775	United States Steel pf	85⅜	83⅞	83⅞
65	Westing. Air Brake	169	168½	168½
945	Westing. Electric 8s	86½	84	84
105	American Trust	485	475	480
40	Colonial Trust	544¼	535	538
10	Commonwealth Trust	253	253	253
20	Federal Nat. Bank	165	165	165
10	Fidelity Trust	500	490	500
41	G. A. S. & T.	178	178	178
30	Guar. T. & T.	200	200	200
30	Iron City Trust	165	165	165
50	Marine Nat. Bank	*155	155	155
15	Merch. S. & T.	74	74	74
105	North Am. Sav'g	162	162	162
75	Real Estate Trust	316½	312	312
30	Safe Dep. & Trust	160	160	160
$1,000	Brewing 6s	113½	113½	113½

*New high mark.

BULLION AND MINING.

Bar silver was quoted in the London market at 22 13-16d per ounce, and in New York at 49⅝c. Mexican dollars at 38⅝@40¼c.

On the Consolidated Exchange, 50 shares of Alice sold at .28, 600 Chollar at .30, 250 Consolidated California and Virginia at 1.60, 100 Isabella at .16, 400 Jack Pot at .11, 300 Little Chief at .09, 100 Ontario at 5.50, 200 Ophir at 1.90, 100 Portland at 1.44, 300 Potosi at .23, 100 Silver Hill at .72, and 200 Small Hopes at .32.

OUTSIDE SECURITIES.

So much attention was given yesterday to Northern Securities that the rest of the outside market received relatively little notice, and although in various parts of the list movements of more or less importance occurred, they were entirely overshadowed by the nine-point drop in Northern Securities. In general, the day's trading was not heavy, there being only a few issues in which the transactions extended beyond the average. In nearly all instances quotations suffered losses, the only stocks that did not decline being ones that did not show any activity. The market was weakest during the afternoon, and closing prices in a majority of cases were very near the lowest of the day. It goes without saying that new low records were established in Northern Securities, as well as in several other prominent stocks which have been declining with more or less uniformity for a number of days past.

NORTHERN SECURITIES opened 1¼ points below the closing sale of last Thursday, this drop being brought about by the accumulation of selling orders during the three days' interval in trading. Apparently some support was given the stock, but it was in no way sufficient to cope with the heavy selling that made its appearance. While traders were active on the selling side, they received much help from commission houses, many of whom had much stock to dispose of. The greatest weakness in the stock was shown just before the close, when it sold down 3 points in as many minutes. The final sale, at 95¼, showed a recovery of 1½ points from the low price of the day.

UNITED STATES STEEL 5s, which were fairly active, made a new low record. They sold from 85 down to 83¼, and closed at 83½. Another stock which sold at the lowest price thus far recorded was International Mercantile Marine preferred, which was traded in as low as 34½, and was offered there when the market closed.

GREENE CONSOLIDATED COPPER was given more attention than the other issues of this group, and it was much more active than on any day recently. It sold down a full point to 23¼.

The principal transactions reported in the outside market yesterday, with the high, low, and last prices, were as follows:

STOCKS.

Sales.		High.	Low.	Last.
110	Am. Barrel & Pkg	52½	52½	52½
500	Am. Can	7⅝	7½	7½
700	Am. Can pf	42½	41½	41½
265	Am. De F. Wireless	9½	8⅞	9½
100	Am. Lt. & Trac. pf	98⅝	98⅝	98⅝
200	Am. Writ. Paper pf	21	20½	20½
2,700	Bay State Gas	7-16	⅜	⅜
300	British Columbia Cop	4⅝	4½	4⅝
300	Casein of Am	12½	12½	12½
50	Compressed Air	3⅞	3⅞	3⅞
200	Deadwood Quartz	1⅜	1⅜	1⅜
400	Electric Vehicle	11	10½	11
100	Gold Hill Copper	⅝	⅝	⅝
4,300	Greene Con. Copper	24¼	23¼	23¼
100	Hackensack Meadows	9½	9½	9½
200	Havana Tobacco	46	45	45
100	Interb. R. T., 60% pd	104½	104½	104½
125	Internat. Mer. Mar. pf	34½	34½	34½
300	Light, Fuel & Power	35	34⅞	34⅞
600	Manhattan Transit	3¼	3	3
1,200	Montreal & Bos. Cop	1⅞	1⅝	1⅝
110	N. Am. Lumber & Pulp	10½	10½	10½
22,800	Northern Securities	102⅜	94	95¼
50	Otis Elevator pf	95½	95½	95½
20	Peacock	1½	1½	1½
200	Seaboard Air Line	23½	23⅜	23½
800	Seaboard Air Line pf	39⅛	38⅝	38⅝
100	Seminole Mining	1	1	1
41	Standard Oil	665	660	660
300	Storage Power	⅝	⅝	⅝
300	Tennessee Copper	29½	29	29½
200	Union Copper	2⅝	2½	2⅝
125	U. S. Lt. & Heat	7½	7½	7½
50	White Knob Copper	11½	11½	11½

BONDS.

Sales.		High.	Low.	Last.
$1,000	†Am. Malting 6s	99	99	99
10,000	†Brook. Rap. Tr. new 4s	82⅝	82⅜	82⅜
1,000	†Buffalo Gas 5s	75½	75½	75½
21,000	Lack. Steel 5s, 25% pd	98	97⅝	98
3,000	Lack. Steel 5s, full pd	98	98	98
1,000	†Nassau Elec. 4½s	83	83	83
5,000	United Lumber 6s	78½	78½	78½
485,000	U. S. Steel 5s	85	83¼	83½

†Sell flat.

QUOTATIONS—INACTIVE ISSUES.

Closing quotations of stocks in which no transactions in full lots were reported compare as follows with the closing prices of Thursday:

Industrial and Miscellaneous.

	April 13. Bid.	Asked.	April 9. Bid.	Asked.
American Banknote	57	58	57	58
American Chicle	116	121	116	121
American Chicle pf	89	93	89	93
American Diesel Engine	16	16½	16	16½
American Elevated	¼	½	¼	½
American Typefounders	38	41	38	41
American Typefound. pf	95	100	95	100
Amer. Writing Paper	4	4½	4¼	4⅜
Amer. Writing Paper 5s	73½	76	74½	76
Bamberger De Lamar	9½	10	9½	10
Borden's Cond. Milk	115	117½	116	120
Bord. Cond. Milk pf	107	109	108	109½
California Copper	¼	5-16	¼	5-16
Camden Land	...	...	...	...
Casein Co. of Am. pf	...	65	...	65
Central Fireworks	21	23	21	23
Central Fireworks pf	65	67	65	67
Cent. F. voting tr. ctfs	...	2½	...	2½
Central Foundry	3¼	3⅞	3¼	3⅝
Central Foundry pf	16	17⅛	16	17½
Central Foundry 6s	65	67⅛	65	67⅛
Compressed Air	...	3⅞	...	...
Con. Rubber Tire	2⅞	3	3	3¼
Con. Rubber Tire pf	8	10	7½	...
Con. Rubber Tire 4s	5	...	5	10
Detroit & Mack	32	35	32	35
Detroit & Mack pf	79	84	79	84
Dominion Securities	...	20	...	20
E. W. Bliss	135	150	135	150
E. W. Bliss pf	135	150	135	150
Electric Boat	...	25	...	...
Electric Boat pf	25	45	25	45
Electric Lead Reduction	1½	2	1½	2
Elec. Lead Reduction pf	2⅞	3⅞	2⅞	3½
Electric Vehicle pf	14	16	15½	16½
Electro-Pneumatic	⅝	...	⅝	...
Empire Steel	15	16	15	16
Empire Steel pf	45	...	46	...
Erie conv. 4s	87	87½	87¼	87⅞
Gugg'h'm Ex. 50% paid	109	112	109	112
Guggenheim Exploration	115	130	115	130
Hall Signal	95	110	95	110
Havana Tobacco pf	57	60	58	60
Houston Oil	5	7	5	7
Houston Oil pf	...	50	...	50
Inter. R. Tr. full paid	103	105	105	106
Inter. Mer. Marine	11½	12	11	12
Inter. Mer. Mar. 4½s	80	95	85	99
International Salt	11	13½	12½	14
International Salt 5s	40	47½	45	47½
Inter. Silver 1st 6s	100	101	100	101
Inter. Silver deb. 6s	...	92½	...	92½
Inter. Silver ctfs	35	...	35	...
Inter. Silver	...	8½	...	8½
Inter. Silver pf	...	51	...	51
Kitchener Mining	⅞	1	⅞	1
Lackaw. Steel, 60% paid	...	99	...	90
Lackaw. Steel, full paid	...	98	...	98½
Maine Steamship	18	22	18	22
Maine Steamship 5s	75	78	75	78
Marconi Wireless of Ca.	6⅞	7½	6⅞	7½
Mex. Nat. C., $17 pd. off	6¼	7	6⅝	7
New Eng. Transit	...	½	...	½
N. Y. & N. J. Tel.	160	163	160	163
N. Y. & Q. E. L. & P.	42	46	42	46
N. Y. & Q. E. L. & P. pf	73	...	70	75
New York Trans.	5	...	6	7⅝
Otis Elevator	41	43	41	43
Otis Elevator pf	93½	95	93½	96½
Pacific Pack. & Nav.	½	1½	½	1½
Pac. Pack. & Nav. pf	2	5	2	5
Peoria, Dec. & Evans	...	½	...	...
Royal Bak. Powder pf	102	103	101⅞	102½
Safety Car Heating	173	175	173	175
Simpson-Crawford	28½	29	28½	30
Simpson-Crawford 6s	78	83	78	83
Standard Coupler	28⅝	...	28⅞	34
Standard Coupler pf	125	135	125	135
Standard Milling	6	8	6	9
Standard Milling pf	24	26	24	27½
Standard Milling 5s	71	74	73	75
Tonopah Mining	7⅛	8	7⅛	8
Trenton Potteries	21	24	21	24
Trenton Potteries pf	82	86	82	86
Trenton Potteries deb	73	76	73	76
Union Typewriter	118	122	118	122
Union Typewriter 1st pf	118	122	118	122
Union Typewriter 2d pf	119	122	119	122
United Box Board	3⅜	4	3⅝	4½
United Box Board pf	23	24	23	25
United Copper	20	24	24	25
U. S. Cotton Duck	8	11	8	11
Universal Tobacco	1⅜	2½	1⅜	2½
Universal Tobacco pf	3	5	3	5
Virginia & Southwestern	20	30	20	30
White Knob Copper	10¾	11⅝	11½	12
White Knob Copper 4s	104	106	104	105
Street Railways.				
Broadway & 7th Av.	247	252	247	251
Broadway & 7th Av. 1st	99	100	99	100
Broadway & 7th Av. 2d	105	107	105	107
Broadway Surface 1st 5s	114	116	110	116
Broadway Surface 2d	100	101	100	101
Brooklyn B. & W. E. 5s	100	104	100	104
Brooklyn City Railroad	240	244½	242	244½
Central Park N. & E. R.	210	230	210	230
Con. Traction of N. J.	64½	65½	64½	65½
Con. Traction 5s	106⅞	107⅞	106⅞	107⅞
Eighth Av. Railroad	400	415	400	415
42d St., M. & St. N. Av. 1st	108	111	108	111
42d St., M. & St. N. Av. 2d	98	101	98	101
Grand Rapids Street Ry.	56	60	56	60
Grand Rapids St. Ry. pf	95	97½	95	97½
Jersey City H. & P.	...	17	...	18
Jersey City H. & P. 4s	75½	76	74½	75
Nassau Electric 4s	83	84	83½	84½
New Orleans Rys.	13	...	13½	...
New Orleans Rys. pf	35	...	36	...
New Orleans Rys. 4½s	75	80	76½	80
Ninth Avenue R. R.	190	210	190	210
North Jersey St. Ry.	25	25½	24½	25½
North Jersey St. Ry. 4s	80	80½	79½	80½
St. Louis Transit	23½	26½	23	25
St. Louis Tran. 5% notes	94½	95	94½	95
Second Av. R. R. consols	114	117	114	117
Sixth Avenue R. R.	180	185	180	185
Steinway R. R. Co. 1st 6s	115	117	115	117
Syracuse Rapid Transit	28⅝	30½	28½	30½
Syracuse Rap. Tr. pf	76	78	76	78
28th & 29th St. 5s, 1996	*115	118	*115	118
Union Railway 1st 5s	115	118	115	118
United Rys. of St. L. pf	81	...	79	81
United Rys. of St. L. 4s	83	84	83	84
United Traction, Prov	...	103½	...	103½
United Traction bonds	112½	115	112½	115
Wash. Ry. & Electric	7	10	8	10¼
Wash. Ry. & Electric pf	38	39	37	40
Wash. Ry. & Electric 4s	77	...	78	77½
Gas Companies.				
Amer. Lt. & Tr.	50½	60½	57½	60½
Buffalo Gas	6⅞	9	6⅞	9
Buffalo Gas 5s	74	75	74	76
Cent. Union Gas gtd. 5s	108	110	108	110
Columbus Gas 5s	105	107½	105	107½
Con. Gas of N. J. 5s	88	89	88	89
Consum. Gas (J. C.) 5s	100	102	100	102
Denver Gas	30	31	30	31
Denver Gas 5s	70	...	70	...
Indianapolis Gas	80	85	80	85
Indianapolis Gas 6s	105	107	105	107
Mutual Gas	300	315	300	315
New Amsterdam Gas 5s	107½	108¼	107½	108¼
N. Y. & E. R. Gas Co. 1st 5s	112	114	112	114
N. Y. & E. R. Gas Co. Con. 5s	108	111	108	111
Northern Union 5s	104½	106	104½	106
Ohio & Indiana Gas	8	12	8	12
St. Joseph (Mo.) 5s	95	97	95	97
St. Paul Gas 5s	88½	91	88½	92
Standard Gas, N. Y.	131	...	131	...
Standard Gas, N. Y. pf	152¼	...	152¼	...
Standard Gas 1st 5s	115	117	115	117
Syracuse Gas 5s	98	99	98	99
Ferry Companies.				
Brooklyn Ferry	...	11	...	11
East River Ferry	80	85	80	85
East River Ferry 5s	90	95	90	95
Hoboken Ferry 1st 5s	105	109	105	109
N. Y. & Hob. con. 5s	101½	103	101½	103
Union Ferry	38	40	38	40
Union Ferry 5s	94	95½	94¼	95½

*Five bond market.

THE CONSOLIDATED EXCHANGE.

TRANSACTIONS IN STOCKS.

Monday, April 13, 1903.

Sales.		First.	High.	Low.	Last.
16,580	Amal. Copper	63⅝	64⅛	60⅝	60⅝
70	Am. Car & F.	39	39⅝	38⅞	38⅞
40	Am. Cotton Oil	40	40	40	40
50	Am. Locomotive	27¼	27¼	25⅜	25⅞
20	Am. Smelting	47	47⅝	47	47¼
6,750	Am. Sugar	122⅞	123	120½	120⅞
29,630	A., T. & S. F.	81	81⅝	77⅞	78
100	A., T. & S. F. pf	96⅝	96⅜	95⅝	95⅝
14,730	Balt. & Ohio	90⅛	90⅜	85⅞	86⅛
3,830	B'klyn R. T.	67	67⅝	64⅞	65
650	Canadian Pac.	128⅛	128⅛	126⅛	126⅝
1,600	Ches. & Ohio	43⅞	44	41⅜	41⅜
280	Chi. & Alton	30	30	29⅞	29⅞
1,890	Chi. Gt. West	22⅜	22⅜	19⅞	19⅞
30,200	C., M. & St. P.	162	162⅞	158⅛	158⅛
10	Chi. Term. T. pf	27¼	27¼	27¼	27¼
10	Chi. Un. Trac.	8	8	8	8
130	Col. Fuel & I.	56⅜	56⅜	55⅝	55⅝
60	Col. Southern	24⅛	24⅛	23⅞	24
10	Col. & H. Coal	19⅛	19⅛	19⅛	19⅛
9,290	Erie	34	34⅜	31⅝	31⅝
10	Erie 1st pf	63⅞	63⅞	63⅞	63⅞
110	Erie 2d pf	48⅜	48⅜	48⅜	48⅜
120	Ill. Central	135	135⅛	131⅞	132⅞
740	Louis. & Nash	116⅜	116⅛	113⅛	113⅝
1,750	Manhattan	137⅞	138⅛	135⅝	135⅝
250	Met. Street Ry	132⅞	133	132⅞	133
330	Mex. Central	26⅛	26⅞	25⅞	25⅞
30	M., K. & T.	23⅞	23⅞	23⅞	23⅞
40	M., K. & T. pf	51⅞	51⅞	51⅞	51⅞
17,740	Mo. Pacific	107⅞	107⅞	103⅞	103⅞
30	National Lead	24	24⅛	23	23
70	Nat. R. R. of M.	19¼	19¼	17⅞	18¼
1,090	N. Y. Central	131⅝	131⅝	128⅝	128⅝
420	N. Y., O. & W.	28⅜	28⅜	27⅞	27⅞
1,050	Norf. & West.	69⅜	69⅜	67⅞	67⅞
9,290	Pennsylvania	135⅛	135⅛	132⅞	132⅞
750	People's Gas	100½	100½	99⅞	99⅞
15,990	Reading	56⅝	56⅞	51	51⅞
80	Republic Steel	19	19	18⅞	18⅞
50	Rep. Steel pf	75⅞	75⅞	75⅞	75⅞
10,870	Rock Island	43⅞	43⅞	40	40⅞
20	Rock Island pf	75⅞	75⅞	75⅞	75⅞
9,280	Southern Pac.	56⅞	57⅜	54⅞	54⅞
900	Southern Ry.	30⅛	30⅛	28⅞	29
30	South. Ry. pf	90⅞	90⅞	90⅞	90⅞
2,800	Tenn. C. & I.	63	63⅞	61⅞	61⅞
10	Texas & Pac.	34⅛	34⅛	34⅛	34
21,250	Union Pacific	90⅛	90⅝	86⅞	86⅞
810	U. S. Leather	13	13	12⅞	12⅞
10	U. S. Rubber	14⅛	14⅛	14⅛	14⅛
14,030	U. S. Steel	35⅛	35⅛	34	34⅛
1,550	U. S. Steel pf	85⅜	85⅜	83⅞	84⅛
240	Wabash	26⅞	26⅞	24⅞	25
2,290	Wabash pf	46⅞	46⅞	42⅞	43⅛
40	West Union	85⅛	85⅛	85⅛	85⅛
10	Wis. Central	24	24	24	24
239,400					

Bond.

Sales.		First.	High.	Low.	Last.
$1,000	Wab. deb., B.	69⅝	69⅝	69⅝	69⅝

MINING STOCK QUOTATIONS.

Special to The New York Times.

SAN FRANCISCO, April 13.—The official closing quotations for mining stocks to-day and Saturday were as follows:

	Monday.	Saturday.
Alta	.08	.05
Alpha Consolidated	.03	.03
Andes	.18	.18
Belcher	.52	.51
Best & Belcher	1.75	1.75
Bullion	.08	.08
Caledonia	2.20	2.20
Challenge Consolidated	.58	.58
Chollar	.29	.29
Confidence	1.35	1.35
Con. California & Virginia	1.60	1.70
Consolidated Imperial	.02	.02
Crown Point	.27	.27
Gould & Curry	.27	.27
Hale & Norcross	.63	.62
Julia	.02	.02
Justice	.13	.13
Kentucky Consolidated	.01	.01
Lady Washington Consolidated	.05	.05
Mexican	1.25	1.30
Occidental Consolidated	.45	.47
Ophir	1.75	1.80
Overman	.58	.58
Potosi	.24	.24
Savage	.24	.24
Sag. Belcher	.21	.19
Sierra Nevada	1.00	1.05
Syndicate	.08	.08
St. Louis	.23	.23
Union Consolidated	1.10	1.15
Utah Consolidated	.32	.32
Yellow Jacket	.35	.35
Silver bars	.49⅝	.49⅝
Mexican dollars	.38@39	.38@39
Drafts, sight	.12½	.12½
Telegraph	.15	.15

Special to The New York Times.

COLORADO SPRINGS, April 13.—Gardner & Co. report closing quotations for mining stocks to-day and Saturday as follows:

	Monday. Bid.	Asked.	Saturday. Bid.	Asked.
Acacia	9	9¼	9	9½
American Con.	2	2½	2	2½
Anaconda	13	15½	13	15½
Blue Bell	4½	6	4	6
C. K. & N.	17	19	15	18½
C. C. Consolidated	4⅞	5½	4	5
Coriolanus	2⅞	3⅝	2⅞	3½
C., C. & M.	2⅞	2⅞	2	2⅞
Dante	2½	2⅞	2½	2⅞
Dr. Jackpot	8⅝	8⅞	8½	8⅞
Elkton	36½	37½	36	38
El Paso	58	60	58	59½
Findlay	13⅞	14½	13⅞	14½
Gold Dollar Con.	5	5⅞	5⅛	5⅞
Golden Cycle	73	74	73½	74½
Golden Fleece	5	11	5	11
Gold Bond	3	3⅞	3	3⅞
Gold Sovereign	2⅞	3⅞	2⅞	3
Gould	3	4	3⅞	4
Gold Exploration	2⅞	2⅞	2½	2⅞
Isabella	15⅝	16⅛	15⅞	16
Jackpot	8	9	8	9
Keystone	5⅝	6	5⅞	5⅞
Last Dollar	20	50	20	50
Lexington	4⅞	4⅞	4⅞	5
Little Puck	3⅞	4	3⅞	4
Little Bessie	4⅛	4⅞	4⅛	4⅞
Mollie Gibson	5⅞	7	5⅞	7
Mary Cashen	2⅞	3⅞	2⅞	3⅞
Moon Anchor	8	9	8	9
New Haven	2⅞	2⅞	2⅞	2⅞
Old Gold	4⅞	5	4⅞	4⅞
Pharmacist	4⅞	4⅞	4	6
Pinnacle	4⅞	4⅞	4⅞	4⅞
Portland	130	140	133	137
Rose Maud	2⅞	2⅞	2⅞	2⅞
Rose Nicol	2	2⅞	2⅞	2⅞
Sunset Eclipse	2⅞	2⅞	2⅞	2⅞
Vindicator	97	105	98	100
Work	6⅞	6⅞	6⅞	6⅞

TREASURY BALANCES.

WASHINGTON, April 13.—To-day's statement of the Treasury balances in the general fund, exclusive of the $150,000,000 gold reserve in the Division of Redemption, shows:

Available cash balance	$224,204,871
Gold	120,479,962
Silver	17,815,744
United States notes	2,823,727
Treasury notes of 1890	38,609
National banknotes	8,512,610
Total receipts this day	2,109,776
Total receipts this month	18,474,664
Total receipts this year	441,508,065
Total expenditures this day	2,325,600
Total expenditures this month	19,040,000
Total expenditures this year	408,304,177
Deposits in National banks	155,370,616
National banknotes received to-day for redemption	397,338
Government receipts—	
Internal revenue	1,328,120
Customs	706,872
Miscellaneous	77,768

The condition of the Treasury, Divisions of Issue and Redemption, at the beginning of business to-day was as follows:

RESERVE FUND.

Gold coin and bullion	$150,000,000

TRUST FUNDS, DIVISION OF REDEMPTION.

Gold coin	$406,719,069
Silver dollars	465,957,000
Silver dollars of 1890	1,001,097
Silver bullion of 1890	20,230,903
Total	$893,908,069

DIVISION OF ISSUE.

Gold certificates outstanding	$406,719,069
Silver certificates outstanding	465,957,000
Treasury notes outstanding	21,232,000
Total	$893,908,069

GENERAL FUND.

Gold coin and bullion	$84,764,722
Gold certificates	35,706,240
Silver coin and bullion	13,104,676
Silver certificates	4,651,068
United States notes	2,823,727
Other assets	17,901,394
Total in Treasury	$159,071,828
Deposits in National banks	155,370,616
Total	$314,442,444
Current liabilities	90,237,573
Available cash balance	$224,204,871

NEW YORK STOCK EXCHANGE.

Complete Transactions in Stocks—Monday, April 13, 1903.

Closing Bid.	Closing Asked.	Sales.		First.	High.	Low.	Last.	†Net Change.
225	235	100	Adams Express	225½	225½	225½	225½	+5½
60¼	60⅝	49,070	*Amal. Copper Co.	63½	64⅛	60	60⅝	−3⅞
38⅜	38⅝	900	Am. Car & F. Co.	39⅝	39⅝	38⅜	38⅞	−⅞
80	90	155	Am. Car & F. Co. pf	89½	89½	89½	89½	−⅞
39	41	700	Am. Cotton Oil	40½	40½	40	40	−1½
195	200	300	American Express	200	200	200	200	−10
7	7½	645	*Am. Ice Co.	7	7⅜	7	7	−⅜
31½	32½	220	*Am. Ice Co. pf	31½	31½	31½	31½	−⅞
15¼	17	100	*Am. Linseed Co.	15½	15½	15½	15½	−½
37	43	40	*Am. Linseed Co. pf	38	38	38	38	...
25⅝	26	6,750	*Am. Locomo. Co.	27⅛	27⅛	25¼	25⅝	−1½
93	93¾	400	*Am. Locomo. Co. pf	93	93	92½	92⅝	−⅜
3	3½	500	*Am. Malting Co.	3	3	3	3	...
47	47½	8,150	*Am. S. & R. Co.	48⅛	48⅛	46⅝	47	−1
91½	92	700	*Am. S. & R. Co. pf	93	93	91½	91⅝	−1½
120½	121	12,650	*Am. Sug. Ref. Co.	122	123	120	120½	−2
12¼	14	100	*Am. Woolen Co.	12¼	12¼	12¼	12¼	−⅜
76½	79	200	*Am. Woolen Co. pf	76⅝	76⅝	76½	76⅝	...
103	104	1,800	*Anaconda Cop. M. Co.	106	106	100½	102	−4½
78	78⅛	96,650	Atch., Top. & S. F.	80⅝	81⅛	77⅞	78⅛	−2⅝
95⅜	96	2,050	Atch., Top. & S. F. pf	96⅝	96⅝	95½	95⅝	−1
86½	86¼	55,290	Baltimore & Ohio	90½	90½	85½	86⅛	−4⅛
91	92½	400	Baltimore & Ohio pf	92	92	92	92	−1
64¼	65	16,599	Brooklyn Rapid Tran.	67	67⅛	64¼	65	−1⅞
10	11	100	Brunswick City	11	11	11	11	−⅜
70	72	200	Canada Southern	72	72	70	70	−3
127¼	127½	21,500	Canadian Pacific	128½	129	126½	127½	−1⅜
41⅝	41⅞	5,500	Chesapeake & Ohio	44½	44⅝	41½	41⅝	−2⅝
28½	29	2,700	Chicago & Alton	30½	30⅝	28½	28½	−1⅞
67⅝	68¼	400	Chicago & Alton pf	68¼	68¼	67⅝	67⅝	−1⅛
19⅝	20	8,800	Chicago Great West.	22⅝	22⅝	19⅝	20	−2⅝
37	37½	600	Chi. Gt. West. pf., B	38⅛	38⅛	37	37	−1⅜
88	89	100	Chi. Gt. West., deb	88	88	88	88	...
158¼	158⅝	108,400	Chi., Mil. & St. P.	162¼	162⅝	158	158¼	−3⅝
174	175	2,760	Chicago & Northw	180	180	174	174½	−4⅞
..	..	16	Chi. & Northw. pf	220	220	220	220	...
14⅝	16	1,700	Chi. Term. Trans.	15⅝	15⅝	14	14½	−1½
27½	28½	300	Chi. Term. Trans. pf	27⅝	27⅝	27½	27½	−1⅛
7½	8	600	Chicago Union Traction	8	8	7½	7½	−1⅛
..	..	100	Chi. Union Trac. pf	40	40	40	40	−6
87	89	100	C., C., C. & St. L.	89	89	89	89	−2
55⅝	56	4,400	Col. Fuel & Iron	57	57½	55⅝	55½	−1½
23	23¼	1,400	Colorado & Southern	24½	24½	23	23½	−1⅛
62½	63½	300	Col. & Southern 1st pf	64	64	63	63	−1½
35½	36½	100	Col. & Southern 2d pf	37	37	37	37	−1
19	19½	200	Col. & H. C. & Iron	19½	19½	19¼	19¼	−1
203½	204	3,000	Consolidated Gas	205	205	202⅝	202⅝	−3⅛
110	113¼	900	*Con. Tobacco Co. pf	112½	112½	112	112	−1
31¼	31½	2,540	Corn Products Co.	33	33	31	31½	−1⅜
80	81	795	Corn Products Co. pf	81¼	81¼	80	80	−1½
162	163	4,225	Delaware & Hudson	164	164⅝	161½	162½	−2½
241½	245	1,500	Del., Lack. & West	242	242	240	242	−3
33	34	400	Denver & R. G.	35½	35½	34½	34½	−1¼
83½	83⅝	1,060	Denver & R. G. pf	85	85	83½	83½	−3
14	14½	800	Detroit Southern	14⅝	14⅝	14	14	−⅝
26½	28	700	Detroit Southern pf	27	27	27	27	−2
80	81½	214	Detroit United Ry	81⅝	81⅝	81⅝	81⅝	...
30	31	1,390	*Distillers' Securities	30½	30½	29⅝	29⅝	−1⅛
13	14	200	*Dul., S. S. & At.	14½	14½	14½	14½	...
20	21	350	*Dul., S. S. & At. pf	20½	20½	20	20	−1⅛
31½	32	45,650	Erie	34	34½	31½	32	−2⅛
62½	63	4,075	Erie 1st pf	64¼	64⅝	62½	62½	−2⅝
48½	49	4,750	Erie 2d pf	51½	52½	47½	49	−3⅝
63	64	2,800	Evans. & T. H.	64	64½	63	63	−3
180	181½	1,600	General Electric	185¼	185¼	180½	180½	−4½
170	190	100	Great Northern pf	190	190	190	190	−10
95	97	400	Hocking Valley	98	98	94½	94½	−4½
91	94	710	Hocking Valley pf	95½	96	92	92	−4⅛
132	132½	6,271	Illinois Central	135½	135½	131½	132½	−3⅞
15	16	600	Internat. Paper	15½	15½	15	15	−1⅞
50¼	51	700	*Internat. Power Co.	52	52	50	50⅜	−2⅛
33½	34	600	Iowa Central	35	35	33	33⅝	−2½
55	57	200	Iowa Central pf	57½	57½	57	57	−3
74	78	50	K. C., Ft. S. & M. pf	77⅝	77⅝	77⅝	77⅝	...
27	30	1,200	Kansas City South	29½	29½	27	27	−3⅛
51	52	300	Kansas City South. pf	53	53	52⅜	52⅜	+¼
35	37	200	Keokuk & D. M.	37½	37½	37½	37½	−½
38	40	500	Lake Erie & Western	40	40	38	38	−2
68	72	200	Long Island	70	70	70	70	...
113¼	114	10,650	Louisville & Nashville	116	116	113	114	−2⅝
135⅝	136	13,600	Manhattan Elevated	137⅞	138	135½	135⅝	−2⅝
105	111	100	*Met. Securities	109	109	109	109	−8
132	132¼	3,700	*Met. Street Railway	134	134	132⅝	132¼	−1¼
24½	24⅝	6,900	Mexican Central	26½	26½	24⅝	24⅝	−1⅞
93	95	100	Minn. & St. Louis	95½	95½	95½	95½	−3½
64¼	65	2,450	M., St. P. & S. S. M.	68½	68⅝	63½	64½	−4¼
122	124	600	M., St. P. & S. S. M. pf	124	124	119½	120½	−5½
23⅛	23¼	5,200	Mo., Kan. & Texas	24¼	24¼	22⅝	22⅝	−1⅛
50⅝	51¼	3,100	Mo., Kan. & Texas pf	54	54	51	51	−3
104	104½	44,850	Missouri Pacific	107⅝	107⅝	103⅝	104¼	−3½
41½	42	1,100	*Nat. Biscuit Co.	42½	42½	41⅝	41⅝	−1¼
103½	105	100	*Nat. Biscuit Co. pf	104	104	104	104	−1¼
23	23½	500	*Nat. Lead Co.	24	24	23	23½	−2
91½	92	100	*Nat. Lead Co. pf	91½	91½	91½	91½	−½
32	33½	215	Nat. Enameling	33	33	33	33	...
18	18½	2,100	Nat. R. R. of Mexico	19¼	19½	18	18	−1
37	37½	1,700	Nat. R. R. of Mex. pf	38⅝	38⅝	37½	37⅝	−1¼
155	160	200	*New York Air Brake	159½	159½	155½	155½	−4½
128⅝	129	21,550	New York Central	130½	132	128½	128⅝	−2⅝
30	33	100	N. Y., Chi. & St. L.	30	30	30	30	−4
200	202	345	N. Y., N. H. & H.	204	204	200	200	−5
27⅝	27⅞	9,765	N. Y., Ont. & West	28½	28⅝	27½	27⅝	−1⅛
67½	67⅝	9,400	Norfolk & Western	69½	69⅝	66⅝	67⅝	−2⅛
93½	95	1,150	North American	99	99	93½	93⅞	−4½
58	63	200	Pacific Coast	62⅝	62⅝	61½	61½	−1½
..	..	200	Pacific Mail	33	33	32½	32½	−½
132⅝	132⅞	150,533	Pennsylvania R. R.	135	135⅛	132½	132⅝	−2½
2⅝	2⅞	17,416	Penn. R. R. rts.	3⅛	3⅛	2⅝	2⅝	−½
100	100½	6,600	People's Gas, Chicago	100½	100⅝	99⅝	100	−1
59½	60	100	Pressed Steel Car	60	60	60	60	−1⅛
212	215	216	Pullman Company	216⅝	216⅝	216⅝	216⅝	−8
29⅝	30	1,400	Railway Steel Spring	31½	31½	30	30	−3
85	86	300	Railway Steel Spring pf	86½	86½	85½	85½	−1
51⅝	51⅝	86,500	Reading	56	56½	51⅛	51½	−5⅛
80½	82	730	Reading 1st pf	82	82	81½	81½	−2
65	67	1,600	Reading 2d pf	69⅝	69⅝	66	66	−3
17⅛	18	2,500	*Rep. Iron & Steel	19	19	17⅛	17⅛	−1⅛
75	75⅞	700	*Rep. Iron & Steel pf	76⅝	76½	75½	75⅝	−1⅛
40¼	40⅝	67,650	Rock Island Co.	43½	43½	40½	40⅝	−2⅝
74½	74⅝	3,200	Rock Island Co. pf	75¼	75¼	74	74½	−½
24	24½	800	*Rub. Goods Mg. Co.	25	25	24	24	−2
78	80	100	*Rub. Goods Mg. Co. pf	79	79	79	79	...
19½	21	200	St. Jo. & G. I. 2d pf	21	21	20	20	−2
64⅝	64¾	5,500	St. L. & San Fran.	73	73	64⅝	64⅝	−8¾
65	65½	2,100	St. L. & S. F. 2d pf	68½	68½	64½	65	−3
21	22	400	St. Louis Southw	23	23	22	22	−2
48½	49	500	St. Louis Southw. pf	50¼	50¼	48	48	−3⅜
55	56¼	400	Sloss-Sh. S. & I. Co.	56	56	55	55	−1
54⅛	54⅝	28,730	Southern Pacific	56⅝	57¼	54	54½	−2¼
28⅞	29½	25,550	Southern Ry., ext	30⅝	30⅝	28½	29	−1⅞
89½	90½	850	Southern Ry. pf., ext	91½	91½	90	90	−1
4½	5½	400	Stand. Rope & Twine	5⅛	5⅛	5	5	−⅛
61⅝	61⅞	8,100	Tennessee Coal & Iron	62⅝	63⅝	61	62	−1⅛
30⅝	31	12,900	Texas Pacific	34½	34½	30⅝	30⅝	−4
34	36	100	Texas Pacific Land Tr	34	34	34	34	−4
30	35	100	Tol. Rys. & Light	30	30	30	30	...
24	24¼	700	Tol., St. L. & West	25¼	26	24½	24½	−1⅛
41½	42	400	Tol., St. L. & West. pf	42⅜	42¼	42	42	...
109	110¼	1,475	Twin City R. T.	111	111	109	109⅝	−2
11	12	450	*Union Bag & P. Co.	12	12	11½	11⅞	+⅛
72½	74	300	*Union Bag & P. Co. pf	73	73	73	73	−1
86⅝	86⅝	99,700	Union Pacific	90	90½	86¼	86½	−3⅝
87⅝	88	3,685	Union Pacific pf	89½	89½	87½	88	−2⅛
..	..	400	*U. S. Cast I. Pipe	13	13	13	13	+¼
..	..	100	*U. S. Cast I. Pipe pf	51⅝	51⅝	51⅝	51⅝	−⅝
122	126	500	U. S. Express	125½	125½	125	125	−4⅞
12⅝	12⅞	8,900	*U. S. Leather	12⅞	13⅛	12⅝	12½	−½
90½	91	850	*U. S. Leather pf	92	92	91	91	−1
18½	18⅝	3,900	U. S. Realty & Con.	19½	19¼	18½	18⅝	−⅜
64⅝	65	2,550	U. S. Realty & Con. pf	65	65½	64½	64⅝	−⅜
14½	15	400	U. S. Rubber	14⅞	14⅞	14½	14½	−½
48½	49¼	400	U. S. Rubber pf	48½	48⅝	48	48	−1⅛
34½	34⅝	41,700	U. S. Steel	35¼	35⅝	34	34¼	−1⅝
83⅝	83⅞	40,930	U. S. Steel pf	85¼	85⅝	83	83⅝	−2
59⅝	60	1,850	Va.-Caro. Chemical	61	61	59½	59⅝	−2½
120	122¼	365	Va.-Caro. Chemical pf	121¾	121¾	121	121	−1¼
30	32	1,000	Va. Iron, Coal & Coke	32	32	30	30	−2
..	..	300	*Vulcan Detinning	27½	28	27½	27½	−½
..	..	100	*Vulcan Detinning pf	78½	78½	78½	78½	−½
23⅝	25	1,000	Wabash	26⅝	26⅝	25	25	−2⅛
43½	43½	10,850	Wabash pf	46⅝	46⅝	42⅝	43¼	−3⅝
195	205	200	Wells-Fargo Express	200	200	200	200	−19½
85	85½	1,850	Western Union Tel	85¼	86	84⅝	85	−½
21¼	21½	200	Wheeling & Lake Erie	21	21½	21	21½	−½
30	32	600	Wheel. & L. E. 2d pf	31⅝	31⅝	30⅝	31½	−½
23¼	23⅝	3,250	Wisconsin Central	24⅝	24⅝	22⅞	23½	−⅞
46½	47	900	Wisconsin Central pf	47	47	46½	46½	−⅞

Sales ... 1,297,351 *Unlisted. †From last previous sale.

RAILROAD EARNINGS.

	1903.	1902.	1901.
CENTRAL OF GEORGIA—			
Mileage	1,845	1,845	1,845
1st week April	$155,920	$116,700	$112,320
From July 1	7,832,857	6,222,939	5,637,180
CHICAGO GREAT WESTERN—			
Mileage	929	929	929
1st week April	142,261	141,580	129,594
From July 1	5,960,928	5,973,983	5,278,919
CHICAGO, INDIANAPOLIS & LOUISVILLE—			
Mileage	546	546	546
1st week April	104,341	86,096	80,347
From July 1	3,827,694	3,452,739	3,110,579
C., C., C. & ST. LOUIS—			
Mileage	1,891	1,891	1,891
1st week April	340,103	323,906	313,235
From July 1	15,248,130	14,449,249	13,700,920
COLORADO & SOUTHERN—			
Mileage	1,121	1,145	1,142
1st week April	116,091	114,384	89,735
From July 1	4,683,226	4,254,039	3,659,467
DETROIT SOUTHERN—			
Mileage	381	381	381
1st week April	22,248	20,133	...
From July 1	1,109,197	963,215	...
DETROIT UNITED RAILWAY—			
1st week April	71,704	65,738	57,514
From Jan. 1	980,800	901,456	...
LOUISVILLE & NASHVILLE—			
Mileage	3,441	3,328	3,161
1st week April	689,720	563,110	520,545
From July 1	27,049,835	23,467,318	21,641,178
MEXICAN CENTRAL—			
Mileage	2,885	2,135	2,034
1st week April	487,779	375,444	302,464
From Jan. 1	6,583,452	5,219,248	...
DULUTH, SOUTH SHORE & ATLANTIC—			
Mileage	594	584	589
1st week April	47,974	48,464	51,563
From July 1	2,067,518	2,017,257	1,890,322
INTERNATIONAL & GREAT NORTHERN—			
Mileage	1,083	887	887
1st week April	88,472	82,045	81,232
From July 1	4,257,259	4,029,471	3,940,864
KANAWHA & MICHIGAN—			
Mileage	177	177	172
1st week April	23,799	20,813	16,128
From July 1	867,379	846,012	701,167
MINNEAPOLIS, ST. PAUL & SAULT STE. MARIE—			
Mileage	1,452	1,358	1,358
1st week April	126,726	109,141	95,744
From July 1	5,560,602	4,093,712	3,854,421
MINERAL RANGE—			
Mileage	127	127	127
1st week April	10,811	11,107	...
From July 1	428,689	444,052	...
NASHVILLE, CHATTANOOGA & ST. LOUIS—			
Mileage	1,195	1,195	1,195
1st week April	175,804	124,709	...
From July 1	7,154,820	6,046,673	...
NATIONAL RAILROAD COMPANY OF MEXICO—			
Mileage	1,396	1,828	1,325
1st week April	213,894	155,932	134,413
From July 1	7,648,259	5,938,983	5,648,571
PEORIA & EASTERN—			
Mileage	352	352	352
1st week April	53,683	44,561	45,795
From July 1	2,195,262	1,940,868	1,888,704
RIO GRANDE SOUTHERN—			
Mileage	180	180	180
1st week April	7,934	10,108	9,760
From July 1	483,472	437,742	421,614
SOUTHERN RAILWAY—			
Mileage	7,114	6,920	6,920
1st week April	804,948	723,221	655,918
From July 1	32,819,358	29,360,151	27,890,928
TEXAS & PACIFIC—			
Mileage	1,848	1,710	1,514
1st week April	187,265	188,480	206,042
From Jan. 1	3,155,581	2,908,387	3,224,931
TOLEDO, PEORIA & WESTERN—			
Mileage	248	248	248
1st week April	17,969	15,418	18,365
From July 1	949,552	852,589	808,155
TOLEDO, ST. LOUIS & WESTERN—			
Mileage	451	451	451
1st week April	51,054	48,509	44,537
From Jan. 1	848,710	686,848	708,624
TWIN CITY RAPID TRANSIT—			
1st week April	74,973	62,509	
From Jan. 1	983,848	853,719	

BINGHAMTON RAILWAY for the quarter ended March 31—

	1903.	1902.	Increase.
Gross earnings	48,763	42,220	6,543
Op. expenses	31,867	29,095	2,772
Net earnings	16,896	13,135	3,770

SOUTHERN PACIFIC COMPANY for February—

	1903.	1902.	1901.
Gross earnings	5,918,483	6,099,608	5,735,447
Exp. and taxes	4,980,282	4,557,720	4,027,401
Net earnings	938,151	1,541,888	1,708,409
Total income	1,098,229		
Charges, rentals, betterments, and additions	3,034,009		
Deficit	1,935,780		
Gross, 8 months	58,963,965	56,975,347	50,725,057
Exp. and taxes	40,746,574	36,973,848	32,920,929
Net earnings	18,157,411	20,001,499	17,784,108
Total income	18,795,961		
Charges, rentals, betterments, and additions	24,978,580		
Deficit, 8 months	6,182,679		

THE SOUTHERN PACIFIC COMPANY reports for the eight months ended Feb. 28, the earnings and expenses of the San Antonio & Aransas Pass Railway and the Gila Valley, Globe & Northern Railway:

	S. A. & A. P.	G. V. G. & N.
Gross earnings	$1,744,159	$201,985
Op. exp. and taxes	1,312,248	82,444
Net earnings	431,911	119,540
Charges and rentals	504,000	65,480
Additions and betterments	71,560	4,201
Total charges	575,560	54,757
Deficit	143,649	*64,783

*Surplus.

TOLEDO, PEORIA & WESTERN for March—

	1903.	1902.	1901.
Gross earnings	$112,646	$84,894	$94,560
Op. expenses	89,122	63,704	70,836
Net earnings	23,724	21,190	23,626
Charges	22,537	22,450	23,726
Surplus	1,187	*1,287	*40
Gross, 9 months	931,988	867,121	884,770
Op. expenses	706,258	644,872	660,332
Net, 9 months	225,679	222,249	224,438
Charges	202,840	200,255	207,486
Surplus, 9 months	22,839	5,994	16,943

*Deficit.

TRANSACTIONS IN BONDS.

New York Stock Exchange.
Monday, April 13, 1903.

Adams Expr 4s
2,000 ... 102
At. T. & S. F. gen 4s
3,000 ... 99⅞
1,000 ... 99¾
13,000 ... 99⅞
8,000 ... 99¾
1,000 ... 99⅞
27,000 ... 99⅝
500 ... 100
4,000 ... 99⅝
3,000 ... 99½
Adjustment 4s
1,000 ... 89⅛
5,000 ... 89⅛
Stamped
3,000 ... 89⅛
Balt & Ohio prior lien 3½s
4,000 ... 95
1,000 ... 93⅞
Gold 4s
2,000 ... 100
10,000 ... 99⅞
1,000 ... 100
P. L. E. & W. V. 4s
4,000 ... 93⅛
13,000 ... 93½
2,000 ... 93⅛
16,000 ... 93¾
S. W. Div 3½s
20,000 ... 88
10,000 ... 87¾
Bur. C. R. & N. 1st
2,000 ... 100¾
Cent of Ga cons 5s
5,000 ... 108
5,000 ... 105
C. of Ga 1st inc 5s
3,000 ... 78
C. of N. J. gen 5s
4,000 ... 130
Cent Pac gtd 4s
5,000 ... 98⅛
1,000 ... 98½
C. & O. gen 4½s
3,000 ... 104
2,000 ... 103⅞
1,000 ... 103
Chi & Alt 3½s
1,000 ... 74
C. B. & Q. con 7s
4,000 ... 103
C. B. & Q. 4s, joint bonds
20,000 ... 92⅛
2,000 ... 92⅛
12,000 ... 92
1,000 ... 91¾
1,000 ... 91⅞
C. B. & Q. deb 5s
2,000 ... 107
C. & E. Ill gen 5s
50,000 ... 119
Registered
50,000 ... 119⅛
Chi, M & St P, C & P Wn 5s
2,000 ... 116
S Minn Div 6s
2,000 ... 113⅛
C. R. I. & P. gen 4s
1,000 ... 105
C. R. I. & P. R. R. 4s
10,000 ... 85
5,000 ... 84⅞
1,000 ... 85
20,000 ... 84½
2,000 ... 85
39,000 ... 84⅞
C. C. C. & St L gen 4s
12,000 ... 100
St L Div 1st
6,000 ... 102⅞
Col F & I conv 5s
10,000 ... 82
5,000 ... 80⅞
30,000 ... 80
5,000 ... 80⅞
8,000 ... 81
6,000 ... 81
2,000 ... 81
20,000 ... 79⅞
2,000 ... 79
10,000 ... 79
3,000 ... 79⅞
30,000 ... 80
Consol Tob 4s
20,000 ... 61⅞
10,000 ... 61⅞
20,000 ... 61⅞
19,000 ... 61⅞
19,000 ... 61⅝
8,000 ... 61⅞
65,000 ... 61
6,000 ... 60⅞
10,000 ... 60⅞
12,000 ... 60⅞
3,000 ... 60⅞
22,000 ... 60⅞
12,000 ... 60⅞
Denv & R G con 4s
500 ... 96½
Det & Mac g 4s
1,000 ... 89⅞
Erie 1st gen 4s
2,000 ... 84⅞
2,000 ... 84⅞
4,000 ... 84⅞
K. C. Ft S. & M. 4s
5,000 ... 85
Kan City So 3s
1,000 ... 67⅞
2,000 ... 68
10,000 ... 67⅞
Lacl Gas L of St L 1st 5s
2,000 ... 106
L. N. A. & C. 1st
3,000 ... 110⅞
Mex Cent 1st inc
3,000 ... 25⅞
10,000 ... 25⅞
1,000 ... 25
10,000 ... 25⅞
13,000 ... 25⅞
10,000 ... 24⅞
8,000 ... 24½
10,000 ... 24⅞
6,000 ... 24⅞
10,000 ... 24⅞
1,000 ... 24⅞
40,000 ... 24
Mex Cent 2d inc
18,000 ... 16
12,000 ... 15½
2,000 ... 14⅞
2,000 ... 14⅞
Mil. L. S. & W. ext 5s
3,000 ... 119¼
M. & St. L. con 6s
1,000 ... 117
Mo. K. & T. 1st 4s
5,000 ... 98⅞
Mo. K. & T. 2d 4s
2,000 ... 80⅞
23,000 ... 80
Mo Pac trust 5s
4,000 ... 100¾
Mo P 1st col 5s
1,000 ... 102⅞
Nat R R of M 1st con 4s
10,000 ... 74⅞
5,000 ... 74
N Y Cent & H R L S col 3½s
14,000 ... 92
10,000 ... 91⅞
N Y Cent & H R deb 5s, 1904
1,000 ... 101
1,000-3 ... 101
N Y C & St L 4s
2,000 ... 102½
N Y O & W ref 4s
4,000 ... 98⅞
Norf & W con 4s
12,000 ... 96
Nor Ohio 1st 5s
3,000 ... 111
Nor Pac 4s
13,000 ... 102⅞
1,000 ... 102⅞
3,000 ... 102⅞
Nor Pac gen 3s
5,000 ... 71⅞
3,000 ... 71½
1,000 ... 71⅞
1,000 ... 71⅞
10,000 ... 71
Ore S L 4s p c & participating
10,000 ... 92
2,000 ... 91⅞
47,000 ... 91
1,000 ... 90⅞
10,000 ... 90
Pac of Md 2d 5s
1,000 ... 112
Penn conv 3½s
30,000 ... 96⅞
9,000 ... 96⅞
41,000 ... 96⅞
10,000 ... 96⅞
1,000 ... 96⅞
14,000 ... 97
20,000 ... 96⅞
Peo & E 1st 4s
20,000 ... 95
Reading gen 4s
9,000 ... 96⅞
2,000 ... 96
St L, I M & So unif & ref 4s
6,000 ... 87
Gen 5s
7,000 ... 111
3,000 ... 111⅞
St L & S F R R refunding 4s
2,000 ... 86⅞
5,000 ... 86⅞
10,000 s10F ... 86⅞
5,000 ... 86⅞
10,000 s10F ... 86⅞
10,000 ... 86⅞
10,000 ... 86⅞
6,000 ... 86⅞
Seaboard Air Line Ry gold 4s
33,000 ... 80
5,000 ... 79⅞
Southern Pac 4s
1,000 ... 80
2,000 ... 80⅞
So Ry 1st 5s
2,000 ... 115⅞
5,000 ... 115
Stand R & T inc
10,000 ... 9
Tex & P 1st 5s
5,000 ... 115⅞
12,000 ... 115⅞
1,000 ... 115
Third Av con 4s
4,000 ... 95
Tol, St L & W 3½s
5,000 ... 86
Union Pac 1st 4s
16,000 ... 102
25,000 ... 101⅞
5,000 ... 101⅞
1,000 ... 101⅞
1,000 ... 101⅞
1,000 ... 101⅞
7,000 ... 101⅞
Registered
5,000 ... 101⅞
Un Pac conv 4s
20,000 ... 101⅞
19,000 ... 101⅞
10,000 ... 101⅞
1,000 ... 101⅞
1,000 ... 101⅞
2,000 ... 101⅞
1,000 ... 101⅞
3,000 ... 101⅞
1,000 ... 101⅞
10,000 ... 101⅞
1,000 ... 101⅞
25,000 ... 101⅞
75,000 ... 101⅞
14,000 ... 101⅞
1,000 ... 101⅞
10,000 ... 101⅞
1,000 ... 101⅞
10,000 ... 101⅞
10,000 ... 101⅞
10,000 ... 101⅞
12,000 ... 101⅞
27,000 ... 101⅞
10,000 ... 101⅞
25,000 ... 101⅞
40,000 ... 101
3,000 ... 101⅞
36,000 ... 101
5,000 ... 100⅞
20,000 ... 100⅞
10,000 ... 100⅞
16,000 ... 100⅞
14,000 ... 100⅞
20,000 ... 100⅞
10,000 ... 100⅞
9,000 ... 100⅞
43,000 ... 100
15,000 ... 100
43,000 ... 100
54,000 ... 100
5,000 ... 99⅞
21,000 ... 99⅞
United Railroads of San Francisco 4s ... 77½
Va Iron, C & C 5s ... 77
Wabash deb B
10,000 ... 71⅞
5,000 ... 71⅞
15,000 ... 71
1,000 ... 71
5,000 ... 70⅞
5,000 ... 70⅞
50,000 ... 70⅞
10,000 ... 70⅞
1,000 ... 70⅞
25,000 ... 70
30,000 ... 69⅞
10,000 ... 69⅞
50,000 ... 69⅞
1,000 ... 69⅞
35,000 ... 69⅞
40,000 ... 69
5,000 ... 68⅞
10,000 ... 69
10,000 ... 68⅞
1,000 ... 68⅞
9,000 ... 68⅞
1,000 ... 68⅞
60,000 ... 68⅞
10,000 ... 68⅞
70,000 ... 68
10,000 ... 68⅞
West Shore 4s
2,000 ... 109⅞
Registered
3,000 ... 109⅞
Wis Cent gen 4s
1,000 ... 90⅞
5,000 ... 90⅞
1,000 ... 90⅞
5,000 ... 90

Total sales ... $2,912,000

BID AND ASKED QUOTATIONS.

The following were the closing quotations for Government bonds and for stocks in which there were no transactions:

	Bid.	Asked.		Bid.	Asked.
2s, r., 1930	106⅛	107	Ill. C. L. L.	103	...
2s, c., 1930	106⅛	107	I. P. Co. pf	70	71
3s, r., 1918	107⅛	108⅛	Int. S. P.	43	45
3s, c., 1918	108⅛	109⅛	I. S. P. pf	82	85
3s, 1918, sm.	106⅛	...	Joliet & Chi.	185	...
4s, r., 1907	111⅛	112⅛	Kan. & M.	38	39⅞
4s, c., 1907	111⅛	112⅛	K. & D. M. pf	60	65
4s, r., 1925	135⅛	136⅛	Lacl. Gas	97	99⅞
4s, c., 1925	135⅛	137⅛	Lacl. G. pf	100	110
5s, r., 1904	103⅛	104⅛	L. E. & W. pf	100	113
5s, c., 1904	103⅛	104⅛	Man. Beach	11	13
D. C. 3-65s	121	...	Md. C. pf	100	125
Alb. & Sus.	225	...	Mich. Cent.	125	150
Alle. & W.	145	...	Mil. El. R. & L. pf	120	...
Allis-Chal.	16	17	M. & St. L. pf	107	120
Allis-C. pf	...	88	Nat. En. pf	88	90
Am. Ag. Ch.	...	21⅞	N. Cent. C.	37	40
A. A. C. pf	78	80	N. Y. B. & M. B. pf	96	110
Am. B. Sug.	27	...	N. Y. C. & St. L. 1st pf	105	118
A. B. S. pf	...	83⅞	N. Y. C. & St. L. 2d pf	72	80
Am. Bicycle	...	...	N. Y. D. Co.	24	...
Am. Bic. pf	...	...	N. Y. D. Co. pf	48	53
Am. Coal	200	225	N. Y. & N. J. Tel.	161	168
A. C. O. pf	95	97	N. & W. pf	87	90
Am. Gr. Tw.	15⅞	20	Nor. Cent.	110	...
A. H. & L.	7⅞	7⅞	Ont. Mining	5	6
A. H. & L. pf	27	30	P. C. 1st pf	94	104
A. M. Co. pf	...	20⅞	P. C. 2d pf	67	72
Am. Snuff	...	125	Peo. & East.	27	30
Am. Sn. pf	...	95	Pere Marq.	78⅞	81
Am. St. Fdy.	13	15	Pere M. pf	...	...
A. S. F. pf	55	61	P. C. C. & St. L.	70	85
A. S. R. pf	119	120	P. C. C. & St. L. pf	105	108
Am. Tob. pf	140	145	P. Ft. W. & C.	185	190
Ann Arbor	32	39	P. Ft. W. & C. sp.	185	...
Ann A. pf	63	69	P. S. C. pf	92	96
A. M. 1st pf	90	94	Quicksilver	1⅞	2⅞
B. A. L. pf	108	...	Quicksil. pf	7⅞	10
B. Un. Gas	200	210	R. R. Ill. C. stock ctfs	87	94
B. R. & P.	135	140	Rens. & Sar.	203	...
B. R. & P. pf	150	155	R. W. & O.	133	140
Butterick Co.	48	51	St. J. & G. I.	11	13
C. R. R. of N. J.	170	175	St. J. & G. I. 1st pf	48⅞	50
C. B. & Q.	180	200	[illegible]	...	208
C. & E. Ill. pf	120	132	[illegible] ctfs	130	130
C. G. W. pf. A.	75	79	[illegible] 1st pf	...	81
C. M. & St. P. pf	175	188⅞	[illegible] pf	...	...
C. St. P. M. & Om.	130	140	So. Ry. M. & O. ctfs	90⅞	94⅞
C. St. P. M. & Om. pf	180	185	Third Av.	120	125
C. C. C. & St. L. pf	115	117	T. P. & W.	20	35
C. L. & W.	80	90	U. S. Shipbuilding	3	10
C. L. & W. pf	80	90	U. S. Shipbuilding pf	2	50
Clev. & P.	185	187⅞	Westinghouse assenting	188	191
C. F. & I. pf	...	125	Westinghouse 1st pf	185	200
Com. Cable	160	...	W. & L. E. 1st pf	59	63
Consol. Coal	85	95			
D. & S. W.	5	25			
D. & S. W. pf	5	25			
D. M. & Ft. D.	40	45			
Dia. Match	134	137			
Ev. & T. H. pf	85	90			
Ft. W. & D. City	48	...			
Gen. C. Co.	65	70			
G. C. Co. pf	98⅞	101			
Homestake	60	70			

New High Record for May Cotton.

Cotton established another high record yesterday, when May contracts reached the remarkable price of 10.62 cents. The activity, however, was not confined to the May option alone, but extended to contracts for July delivery. In these two months prices advanced about 20 points for the day, with hardly any reactions, closing practically at the highest.

THE COMMERCIAL WORLD.

CASH QUOTATIONS.

Wheat, No. 2 red	[illegible]
Corn, mixed	[illegible]
Oats, No. 2 mixed	[illegible]
Flour, Minnesota patents	$4.[illegible]
Cotton, middling	10.6[illegible]
Coffee, No. 7 Rio	.05[illegible]
Sugar, granulated	[illegible]
Molasses, O. K., prime	.40
Beef, family	[illegible]
Beef hams	21.75
Tallow, prime	.05½
Pork, mess	18.25
Hogs, dressed, 160 lb	[illegible]
Lard, prime	10.25
Iron, Northern, No. 1 foundry	23.50
Butter, Western creamery	.28

CHICAGO, April 13.—No. 2 Spring wheat, 77@78¼c; No. 3, 70@77c; No. 2 red, 74½@75¼c; No. 2 corn, 43c; No. 2 yellow, 43c; No. 2 oats, 33½c; No. 3 white, 33@34½c; No. 2 rye, 49½c; good feeding barley, 39@41c; fair to choice malting, 43@54c; No. 1 flaxseed, $1.08; No. 1 Northwestern, $1.10; prime timothy seed, $3.60; mess pork, per bbl., $17.85@$17.90; lard, per 100 lb., $9.85@$9.90; short ribs, sides, (loose,) $9.80@$9.90; dry salted shoulders, (boxed,) $8.75@$8.87½; short clear sides, (boxed,) $10@$10.25; whisky, basis of high wines, $1.30; clover, contract grade, $12.

COTTON.—Business was resumed with an initial advance of 1@3 points, which, after a day of considerable excitement, especially in regard to the May and July options, was increased to 6@22 points net. The two options made new record prices, the former selling up 24 points above the close of Thursday, and July as much. Later months were relatively quiet, with a net advance of from 6 to 7 points. The best point in both deliveries was attained in the last half hour. The bull leader operated in person and the principal bull operator of New Orleans was also active. Port receipts of 12,017 bales were contrasted with 11,637 bales last year. Total sales of futures were estimated at 300,000 bales.

Southern spot markets were telegraphed as follows: Galveston, strong, 1-16c higher, at 10⅛c; sales, 500 bales; New Orleans, firm, ⅛c higher, at 10 3-16c; sales, 3,450 bales; Mobile, nominal, unchanged, at 9⅞c; sales nil; Savannah, quiet and steady, ⅛c higher, at 10c; sales, 41 bales; Wilmington, firm, unchanged, at 9⅛c; sales nil; Norfolk, steady, ⅛c higher, at 10⅛c; sales, 11 bales; Baltimore, nominal, ⅛c higher, at 10⅛c; sales nil; Augusta, firm, ⅛c higher, at 10⅛c; sales, 84 bales; St. Louis, firm, 1-16c higher, at 10c; sales, 27 bales.

Contract prices ranged as follows:

	Open.	High.	Low.	Close.
April	...	...	...	10.52@10.6[illegible]
May	10.41	10.63	10.41	10.60@10.6[illegible]
June	10.00	10.22	10.00	10.20@10.22
July	9.99	10.20	9.99	10.18@10.19
August	9.47	9.58	9.47	9.56@9.57
September	8.82	8.89	8.82	8.88@8.89
October	8.52	8.59	8.52	8.56@8.57
November	8.41	8.47	8.41	8.45@8.47
December	8.38	8.44	8.38	8.43@8.44

NEW YORK COTTON EXCHANGE.
WEEKLY MOVEMENT.

	1902-03.	1901-02.
Port receipts	89,396	74,6[illegible]
Overland to mills and Canada	21,193	12,297
Southern mill takings, (est.)	24,000	27,245
Loss of stock at interior towns	4,864	27,986
Brought into sight for week	129,722	98,467

TOTAL CROP MOVEMENT.

Port receipts	7,153,969	7,019,334
Overland to mills and Canada	967,340	965,522
Southern mill takings (est.)	1,596,000	1,410,840
Stock at interior towns in excess of Sept. 1	130,616	235,440
Brought into sight thus far this season	9,844,925	9,631,138

The total crop movement is for 222 days this year against 223 days in 1901-1902.

BREADSTUFFS.—WHEAT—While for a time the Chicago bulls gave further evidence of their control of May wheat, late reactions destroyed much of the improvement at the West and here, local prices closing practically unchanged from the 1 o'clock basis of Saturday. Most of the strength appeared before midday. Most of the selling in the afternoon came as the outcome of a poor export demand, more liberal interior receipts, and very light clearances. The export business did not exceed 10 loads at all ports. At times during the day there was a strong demand for July wheat. It advanced to within 2⅞c of the May. The total interior receipts were 638,000 bushels, compared with 308,000 bushels a year ago. Quotations of cash wheat, free on board afloat basis, were as follows: No. 1 Northern, Duluth, 87c, to arrive; No. 1 Northern, Duluth, 85⅞c; No. 1 hard, Manitoba, 88c; No. 1 Northern, Manitoba, 84⅞c, and No. 1 Northern, Chicago, 84c, all to arrive, shipment at opening of navigation, and No. 2 red, New York, 80⅞c nominal.

ST. LOUIS, April 13.—Wheat—No. 2 red, cash, 68⅞c; May, 68@68⅞c; July, 65⅞c; No. 2 hard, 70@73c. Corn—No. 2, cash, 39⅞c, nominal; May, 39⅞c; July, 39⅞c. Oats—No. 2, cash, 33⅞c, nominal; May, 33c, nominal; July, 29⅞c; No. 2 white, 37⅞c.

MILWAUKEE, Wis., April 13.—Wheat—No. 1 Northern, 79⅞c; No. 2 Northern, 77@78½c; May, 75⅞@75⅞c bid. Rye—No. 1, 52c. Barley—No. 2, 60c; sample, 40@63c. Corn—May, 42⅞c.

MINNEAPOLIS, April 13.—Wheat—Cash, 76⅞c; May, 73⅞@74c; July, 74c; on track, No. 1 hard, 77c; No. 1 Northern, 76⅞c; No. 2 Northern, 75⅞c; No. 3 Northern, 74@74⅞c.

DULUTH, Minn., April 13.—Wheat to arrive, No. 1 hard 77⅞c; No. 1 Northern, 75⅞c; No. 2 Northern, 73⅞c; May, 77c; July, 74⅞c. Oats—May, 32⅞c.

FLOUR AND MEAL.—Spring patents, $4.15@$4.35; Winter straights, $3.50@$3.60; Winter patents, $3.70@$4; Spring clears, $3.30@$3.40; extra No. 1 Winter, $2.90@$3.10; extra No. 2 Winter, $2.80@$2.85; red dog, $20.00@$21, to arrive. RYE FLOUR—Fair to good, $2.90@$3.20; choice to fancy, $3.25@$3.45. CORN MEAL—Kiln dried, $3@$3.10 as to brand. BAG MEAL—Fine white and yellow, $1.35@$1.45; coarse, $1.06@$1.08. FEED—Spring bran, spot, $18@$18.50; sacks to arrive, 200 lb, $16.35; Spring bran middling, $16.75@$21 in 200 lb sacks; city feed, $18.50@$19.50; linseed oil cake, $27; hominy chop, $16, to arrive; oil meal, $25.50@$26.

FUTURES.
NEW YORK PRICES.

	Open.	High.	Low.	Close.
Wheat—				
May	78⅞	78 15-16	78⅞	78⅞
July	75⅞	76	75⅞	75⅞
September	73⅞	73 11-16	73⅞	73⅞
Corn—				
April	...	...	...	55⅞
May	51	51⅞	51	51⅞
July	...	...	...	49⅞
September	...	...	...	49⅞
Oats—				
May	...	...	...	38

CHICAGO PRICES.

	Open.	High.	Low.	Close.
Wheat—				
May	75⅞	75⅞	75⅞	75⅞
July	70⅞	71⅞	70⅞	70⅞
September	68⅞	68⅞	68	68
Corn—				
May	42⅞	43⅞	43⅞	43⅞
July	43⅞	43⅞	43⅞	43⅞
September	43⅞	43⅞	43⅞	43⅞
Oats—				
May	32⅞	33⅞	32⅞	32⅞
July	29⅞	29⅞	29⅞	29⅞
September	27⅞	27 13-16	27⅞	27⅞
Lard—				
May	$9.85	$9.90	$9.85	$9.90
July	9.82½	9.85	9.82½	9.82½
Ribs—				
May	9.82½	9.87½	9.82½	9.87½
July	9.67½	9.72½	9.67½	9.72½
Pork—				
May	17.60	18.00	17.60	17.85
July	17.15	17.35	17.15	17.35

COFFEE.—The market opened steady at unchanged prices to an advance of 5 points and for a time ruled fairly active. Then prices began to sag off, and were finally net unchanged, though steady. Sales reported of 18,000 bags.

Contract prices ranged as follows:

	Open.	High.	Low.	Close.
April	...	...	...	3.90@3.95
May	3.95	3.95	3.95	3.90@3.95
June	4.05	4.05	4.05	4.00@4.05
July	4.15	4.15	4.15	4.10@4.15
August	...	...	...	4.20@4.25
September	4.40	4.40	4.35	4.30@4.35

PROVISIONS.—PORK—Mess, $18@$18.50; family, $19.50; short clear, $18.75@$20.25. BEEF—Mess, $9@$10; family, $14@$14.50; packet, $11.50@$12.50; extra India mess, $20@$22. BEEF HAMS—$20@$21.50. DRESSED HOGS—Bacon, 9⅞c; 180 lb, 9⅞c; 160 lb, 9⅞c; 140 lb, 9⅞c; pigs, 10⅞@10⅞c. CUT MEATS—Pickled bellies, smoking, 11⅞c; 16 lb, 10⅞c; 12 lb, 10c; 14 lb, 9⅞c; pickled shoulders, 9@9⅞c; pickled hams, 11⅞@12c. TALLOW—City, 5⅞c; country, 5⅞@5⅞c. LARD—$10.25; city lard, $9.50@$9.75; refined lard, South America, $11; Continent, $10.55; Brazil, kegs, $12.25; compound, 7⅞@8c. STEARINE—Oleo, 9⅞c; city lard stearine, 11@11⅞c.

NAVAL STORES.—Spirits of turpentine, oil and machine barrels, 57⅞@58c. Tar—Pine barrels, $2.25@$2.30; oil barrels, $4. Resin—Common to good strained, $2.25@$2.30; D and E, $2.30; F, $2.35@$2.40; G, $2.45@$2.50; H, $2.65@$2.70; I, $3.10@$3.15; K, $3.50; M, $3.80@$3.90; N, $4; W. G., $4.10; W. W., $4.35@$4.40.

SAVANNAH, Ga., April 13.—Turpentine, firm; receipts, 224 casks; sales, 44 casks; exports, 1,850 casks. Resin—Receipts, 650 bbls; no sales; exports, 2,325; A, B, C, D, E, $2; F, $2.05; G, $2.10; H, $2.40; I, $2.85; K, $3; M, $3.20; N, $3.35; W. G., $3.45; W. W., $3.60.

WILMINGTON, N. C., April 13.—Spirits of turpentine, 49⅞c; receipts, 4 casks. Resin—Receipts, 102 bbls. Crude turpentine, $2, $3.50, and $3.75; receipts, 122 bbls. Tar, $1.65; receipts, 149 bbls.

LIVE STOCK.—Steers, 10@15c lower; bulls firm; cows steady to strong; steers, $4.60@$5.60; bulls, $3.00@$4.62½; cows, $1.75@$4.10; extra fat do, $4.60; dressed beef in fair demand at 7@9⅞c per lb for ordinary to native sides. Calves, 50@75c lower; veals, $3.50@$6; little calves, nominal; city dressed veals, 8@12c per lb; country dressed, 7@10c. Choice sheep barely steady; others lower; lambs, 15@25c lower; Spring lambs lower; unshorn sheep, $4@$6.75; clipped do, $3.50@$5.60; wooled lambs, $7.50@$7.75; clipped do, $4.75@$6.65; wooled culls, $5; clipped do, $3.50; Spring lambs $1.50@$8 per head; dressed mutton weak at 8@11c per lb; dressed lambs lower at 10@12c; country dressed Spring lambs firmer at $3@$5.50 per carcass. Hogs, 25@30c lower; good State hogs, $7.40; country dressed hogs weak at 8@10⅞c per lb.

NOTES OF INSURANCE INTERESTS.

The lower house of the Wisconsin Legislature has received an adverse committee report on the pending Anti-Compact Fire Insurance bill which was so drawn as to prohibit not only companies but agents from agreeing upon a tariff of rates.

The Senate of the Minnesota Legislature has passed the Retaliatory Life Insurance bill which is designed to prevent discrimination against Minnesota companies by the Insurance Commissioners of other States.

The American Seeding Machine Company has decided to follow other industrial combinations, notably the Steel Trust, in the establishment of an insurance fund in lieu of carrying a large line of policies in the insurance companies. H. J. O'Brien, of Chicago has been appointed insurance manager of the combine.

SHIPPING AND FOREIGN MAILS.

Miniature Almanac—This Day.

	A. M.		P. M.		P. M.
Sun rises	5:25	Sun sets	6:37	Moon rises	9:23

High Water This Day.

	A. M.		A. M.		A. M.
S. Hook	9:10	Gov. Isl'd	9:32	H. Gate	11:23
	P. M.		P. M.		P. M.
S. Hook	9:28	Gov. Isl'd	9:55	H. Gate	12:51

Outgoing Steamships.

TO-DAY, (TUESDAY,) APRIL 14.

	Mails Close.	Vessels Sail.
El Valle, Galveston		3:00 P. M.
Liguria, Genoa and Alexandria	8:30 A. M.	11:00 A. M.
Princess Anne, Norfolk		3:00 P. M.

WEDNESDAY, APRIL 15.

Capri, Barbados and Brazil	10:30 A. M.	1:00 P. M.
Comanche, Charleston and Jacksonville		3:00 P. M.
Denver, Galveston		3:00 P. M.
Eastern Prince, Northern Brazil	11:30 A. M.	1:00 P. M.
El Dia, New Orleans		3:00 P. M.
Germania, Naples		
Hamilton, Norfolk		3:00 P. M.
Hellig Olav, Denmark	11:00 A. M.	1:00 P. M.
New York, Southampton	6:30 A. M.	10:00 A. M.
New York, Turks' Island and Dominican Republic	12:30 P. M.	3:00 P. M.
	*1:00 P. M.	
Potsdam, Rotterdam	7:00 A. M.	10:00 A. M.
Teutonic, Liverpool via Queenstown	8:30 A. M.	12:00 M.
	*10:00 A. M.	
Toronto, Hull		

THURSDAY, APRIL 16.

Algonquin, Charleston and Jacksonville		3:00 P. M.
Buenos Aires, Havana and Vera Cruz		
Canning, Argentina, Uruguay and Paraguay	8:30 A. M.	10:00 A. M.
Esperanza, Havana, Yucatan, &c.	8:00 A. M.	11:00 A. M.
Jamestown, Norfolk		3:00 P. M.
La Lorraine, Havre	7:00 A. M.	10:00 A. M.
Laurentian, Glasgow		
Moltke, Hamburg		8:00 A. M.
Niceto, Santiago	12:00 M.	3:00 P. M.
Pretoria, Bermuda	8:00 A. M.	10:00 A. M.

FRIDAY, APRIL 17.

Colorado, Brunswick and Mobile		3:00 P. M.
Matanzas, Mexico via Tampico	12:00 M.	3:00 P. M.
Monroe, Norfolk		3:00 P. M.

*SUPPLEMENTARY MAILS.—Additional supplementary mails are opened on the piers of the American, English, French, and German transatlantic steamers and remain open until within ten minutes of the hour of sailing.

COASTWISE MAILS.

Mails for Cuba, by rail to Port Tampa, Fla., and thence by steamer, close at this office daily, except Thursday, at §5:30 A. M., (the connecting mails close here on Mondays, Wednesdays, and Saturdays.) Mails for Mexico City, overland, unless specially addressed for dispatch by steamer, close at this office daily, except Sunday, at 1:30 P. M. and 11:30 P. M. Sundays at 1:00 P. M. and 11:30 P. M. Mails for Newfoundland, by rail to North Sydney, and thence by steamer, close at this office daily at 6:30 P. M., (connecting mails close here every Monday, Wednesday, and Saturday.) Mails for Jamaica, by rail to Boston, and thence by steamer, close at this office at 6:30 P. M. every Tuesday and Thursday. Mails for Miquelon, by rail to Boston, and thence by steamer, close at this office daily at 6:30 P. M. Mails for Belize, Puerto Cortez, and Guatemala, by rail to New Orleans, and thence by steamer, close at this office daily, except Sunday, at §1:30 P. M. and §11:30 P. M., Sundays at §1:00 P. M. and §11:30 P. M., (connecting mail closes here Mondays at §11:30 P. M.) Mails for Costa Rica, by rail to New Orleans, and thence by steamer, close at this office daily, except Sunday, at §1:30 P. M. and §11:30 P. M., Sundays at §1:00 P. M. and §11:30 P. M., (connecting mail closes here Tuesdays at §11:30 P. M. Mails for Bahamas, (except parcels-post mails,) by rail to Miami, Fla., and thence by steamer, close at this office at §5:30 A. M. every Wednesday.

§Registered mail closes at 6:00 P. M. previous day.

TRANSPACIFIC MAILS.

Mails for China and Japan, via Seattle, close here daily at 6:30 P. M. up to April §15, inclusive, for dispatch per steamer Aki Maru. Mails for Hawaii, Japan, China, and Philippine Islands, via San Francisco, close here daily at 6:30 P. M. up to April §17, inclusive, for dispatch per steamer Hongkong Maru. Mails for New Zealand, Australia, (except West Australia,) New Caledonia, Fiji, Samoa, and Hawaii, via San Francisco, close here daily at 6:30 P. M. after March §26 and up to April §18, inclusive, for dispatch per steamer Sierra. (If the Cunard steamer carrying the British mail for New Zealand does not arrive in time to connect with this dispatch, extra mails—closing at 5:30 A. M., 9:30 A. M., and 6:30 P. M.; Sundays at 4:30 A. M., 9 A. M., and 6:30 P. M.—will be made up and forwarded until the arrival of the Cunard steamer.) Mails for Tahiti and Marquesas Islands, via San Francisco, close here daily at 6:30 P. M. up to April §24, inclusive, for dispatch per steamer Mariposa. Mails for Australia, (except West Australia,) Fiji Islands, and New Caledonia, via Vancouver and Victoria, B. C., close here daily at 6:30 P. M. after April §18 and up to April §25, inclusive, for dispatch per steamer Miowera. Mails for Hawaii, China, Japan, and specially addressed matter for the Philippine Islands, via San Francisco, close here daily at 6:30 P. M. up to April §25, inclusive, for dispatch per steamer City of Peking. Mails for the Philippine Islands, via San Francisco, close here daily at 6:30 P. M. up to April §26, inclusive, for dispatch per United States transport. Mails for Hawaii, via San Francisco, close here daily at 6:30 P. M. up to April §27, inclusive, for dispatch per steamer Alameda. Mails for China and Japan, via Vancouver and Victoria, B. C., close here daily at 6:30 P. M. up to April §28, inclusive, for dispatch per steamer Empress of China. Merchandise for United States Postal Agency at Shanghai cannot be forwarded via Canada. Mails for China and Japan, via Tacoma, close here daily at 6:30 P. M. up to May §10, inclusive, for dispatch per steamer Olympia.

Note.—Unless otherwise addressed, West Australia is forwarded via Europe; and New Zealand and Philippines via San Francisco—the quickest routes. Philippines specially addressed "via Canada" or "via Europe" must be fully prepaid at the foreign rates. Hawaii is forwarded via San Francisco exclusively.

Transpacific mails are forwarded to port of sailing daily, and the schedule of closing is arranged on the presumption of their uninterrupted overland transit. §Registered mail closes at 6:00 P. M. previous day.

Incoming Steamships.

TO-DAY, (TUESDAY,) APRIL 14.

Albano, Hamburg, March 31.
Alene, Port Limon, April 9.
Algonquin, Jacksonville, April 11.
Arapahoe, Jacksonville, April 12.
Buffalo, Hull, March 31.
Citta di Milano, Naples, March 31.
Colorado, Brunswick, April 11.
Dagbtorg, Liverpool, March 24.
Evelyn, San Juan, April 8.
Falka, Bordeaux, March 26.
Kronprinz Wilhelm, Bremen, April 7.
Lahn, Gibraltar, April 6.
Llandaff City, Swansea, March 28.
Morro Castle, Havana, April 8.
New England, Gibraltar, March 27.
Nicomedia, Hamburg, March 31.
Pretoria, Bermuda, April 11.
Regina Elena, Gibraltar, April 2.
Rhynland, Antwerp, April 1.
Vaderland, Southampton, April 4.

WEDNESDAY, APRIL 15.

El Mar, New Orleans, April 11.
Palatia, Gibraltar, April 1.
Peninsular, Lisbon, March 31.
Sailor Prince, Barbados, April 7.

THURSDAY, APRIL 16.

Barbarossa, Bremen, April 4.
Buenos Aires, Cadiz, April 3.
Maraval, Trinidad, April 8.
Napolitan Prince, Gibraltar, April 4.
Nueces, Galveston, April 9.

FRIDAY, APRIL 17.

Bristol City, Swansea, April 3.
El Paso, Galveston, April 11.
Germanic, Liverpool, April 8.
Hekla, Christiansand, April 2.
Patricia, Hamburg, April 4.

SATURDAY, APRIL 18.

Alexandria, Copenhagen, March 31.
Cedric, Liverpool, April 9.
Etruria, Liverpool, April 11.
Philadelphia, Southampton, April 11.

Arrived.

SS Cyril, (Br.,) Levitt, St. Jago, &c., March 30, with sugar to order; vessel to master. Arrived at the Bar at 2 P. M.

SS Matanzas, Hiller, Tampico, April 4, and Havana, 9th, with mdse. to James E. Ward & Co. Arrived at the Bar at 3:20 P. M.

SS Canadian, (Br.,) Trant, Liverpool, April 3, with mdse. and passengers to the White Star Line. Arrived at the Bar at 5:40 P. M.

SS Pretoria, (Br.,) McKenzie, Bermuda, April 10, with mdse., passengers, and mails to A. E. Outerbridge & Co. Arrived at the Bar at 4 P. M.

SS Moltke, (Ger.,) Dempwolf, Naples, &c., March 30, with mdse. and passengers to the Hamburg-American Line. Arrived at the Bar at 9 A. M.

SS Easby, Horsfield, Huelva, March 24, with iron pyrites to the Pennsylvania Salt Manufacturing Company; vessel to Bowring & Co., Limited. Arrived at the Bar at 10 P. M. 12th.

SS Burgundia, (Fr.,) Buhe, Marseilles, &c., March 1, with passengers and ballast to J. W. Elwell & Co. Arrived at the Bar at 4 A. M.

SS Esperanza, Rogers, Vera Cruz, &c., April 5, with mdse., passengers, and mails to James E. Ward & Co. Arrived at the Bar at midnight, 12th.

SS Minnehaha, (Br.,) Robinson, London, April 2, and Southampton, 4th, with mdse., passengers, and mails to the Atlantic Transport Line. Arrived at the Bar at 11:20 P. M., 12th.

SS Ivernia, (Br.,) Stephens, Liverpool, April 4, and Queenstown, 5th, with mdse., passengers, and mails to Vernon H. Brown & Co. Arrived at the Bar at 12:55 A. M.

SS Capac, (Br.,) Ross, Corral, &c., Jan. 11, with mdse. and passengers to W. R. Grace & Co. Arrived at the Bar at 6:30 A. M.

SS El Norte, Gardner, Galveston, April 7, with mdse. to John T. Van Sickle.

SS Excelsior, Halsey, New Orleans, April 8, with mdse. and passengers to John T. Van Sickle.

SS Manna Hata, Charles, Baltimore, with mdse. to H. C. Foster.

SS Furnessia, (Br.,) Young, Glasgow, April 2, and Moville, 3d, with mdse. and passengers to Henderson Brothers. Arrived at the Bar at noon.

SS Zeeland, (Br.,) Roberts, Antwerp, April 4, with mdse. and passengers to the International Mercantile Marine Company. Arrived at the Bar at 10:45 P. M.

SS Philadelphia, Crockett, La Guayra, &c., April 1, with mdse., passengers, and mails to Boulton, Bliss & Dallett. Arrived at the Bar at 4:05 P. M.

SS British King, (Br.,) Riddle, Antwerp, March 27, and Southampton, 30th, with mdse. to Sanderson & Son. South of Fire Island at 8:50 P. M.

SS City of Augusta, Daggett, Savannah, April 11, with mdse. and passengers to the Ocean Steamship Company.

SS Statendam, (Dutch,) Bakker, Rotterdam and Boulogne, April 4, with mdse. and passengers to the Holland-America Line. Arrived at [illegible] at 3:50 P. M.

SS Algeria, (Br.,) George, Palermo and Naples, [illegible] mdse. and passengers to Henderson Brothers. Arrived at the Bar at about 11 o'clock [illegible]

SS Prinz, (Ger.,) Bichmann, Kingston, Ja., &c., with mdse. to J. E. Kerr & Co. Arrived at the Bar at about 10:20 P. M.

WIND—At Sandy Hook, N. J., at 9:30 P. M., east, strong breeze; cloudy.

Sailed.

SS Princess Anne, for Norfolk and Newport News.
SS Apache, for Charleston and Jacksonville.
SS Goldsboro, for Philadelphia.
SS Milano, (Ger.,) for Havre and Dunkirk.
SS Trinidad, (Br.,) for Bermuda.

By Cable.

LONDON, April 13.—SS Kaiser Wilhelm der Grosse, (Ger.,) Capt Cuppers, from New York via Plymouth for Bremen, arr. at Cherbourg at 4 P. M. to-day and proceeded.

SS Trave, (Ger.,) Capt. Prager, from New York for Naples and Genoa, arr. at Gibraltar at 6 P. M. yesterday and proceeded.

SS Neckar, (Ger.,) Capt. Harrassowitz, from New York, arr. at Bremen to-day.

SS Caribbee, (Br.,) Capt. Carmichael, for New York, sld. from St. Thomas April 11.

SS Batavia, (Ger.,) Capt. Reesing, from Hamburg for New York, passed the Lizard to-day.

SS Phoebus, (Ger.,) Capt. Schierhorst, from New York for ——, passed the Lizard to-day.

SS Massilia, (Fr.,) Capt. Costa, from New York for Gibraltar for orders, passed Sagres yesterday.

SS Sicilian Prince, (Br.,) Capt. Hawes, from New York for Naples, Genoa, &c., passed Sagres yesterday.

SS Minnetonka, (Br.,) Capt. Layland, from New York for this port, passed Prawle Point to-day.

SS Norman Prince, (Br.,) Capt. Gill, from New York for Port Natal, East London, &c., passed Ascension to-day.

SS Indrani, (Br.,) Capt. Hill, from New York and Norfolk via Aden for Singapore, &c., arr. at Yokohama previous to April 11.

SS Snowflake, (Br.,) Capt. Price, from New York via Hull, arr. at Sunderland April 11.

SS Columbia, (Br.,) Capt. Baxter, from New York, arr. at Glasgow to-day.

SS Indradeo, (Br.,) Capt. Esterbrook, from Yokohama, &c., for New York, arr. at Suez yesterday.

SS Shimosa, (Br.,) Capt. Chaplin, from Yokohama, &c., for New York, arr. at Suez yesterday.

SS Kansas City, (Br.,) Capt. Lewis, from New York, arr. at Bristol to-day.

SS Rotterdam, (Dutch, tank,) Capt. Peters, from Rotterdam for New York, passed the Lizard to-day.

SS Nord America, (Ital.,) Capt. Raffo, from New York, arr. at Genoa April 7.

SS Picqua, (Br.,) Capt. Pelkins, from New York via Malta and Venice, arr. at Trieste April 7.

SS Helios, (Ger.,) Capt. Janssen, from New York, arr. at Hamburg April 10.

SS Pretoria, (Ger.,) Capt. Schrotter, from New York via Plymouth and Cherbourg, arr. at Hamburg April 10.

SS St. Andrew, (Br.,) Capt. Fitzgerald, from New York, arr. at Antwerp to-day.

SS Emilia, (Aust.,) Capt. Ragusen, for New York, sld. from Trieste April 6.

SS Bries Hoel, (Fr.,) for New York, sld. from St. Nazaire April 7.

SS Gibraltar, (Br.,) Capt. Morris, from Yokohama, &c., for New York, sld. from Algiers April 7.

SS Jenny, (Aust.,) Capt. Cosulich, from Venice, &c., for New York, sld. from Fiume April 7.

SS Hilltarn, (Br.,) Capt. Allen, from Calcutta for Boston and New York, sld. from Port Said April 11.

SS Pocahontas, (Br.,) Capt. James, from Venice, Trieste, Patras, &c., via Algiers for New York, passed Gibraltar April 11.

SS Umbria, (Ital.,) Capt. Barabino, from Genoa and Naples for New York, passed Gibraltar April 11.

SS Weimar, (Ger.,) Capt. Petersen, from Genoa and Naples for New York, passed Gibraltar to-day.

SS Roma, (Fr.,) Capt. Verries, from New York for Naples, passed Gibraltar to-day.

SS Susquehanna, (Br.,) Capt. Hendry, from New York via St. Vincent, C. V., arr. at East London March 16.

SS Nubia, (Ger.,) Capt. Von Hoff, from New York via Aden and Singapore, arr. at Manila April 8.

SS Arabistan, (Br.,) Capt. Roberts, from New York for Buenos Ayres and Rosario, arr. at Montevideo to-day.

SS Grosser Kurfuerst, (Ger.,) Capt. Reimkasten, from Bremen for New York, sld. from Cherbourg at 7 P. M. yesterday.

Apartment Hotels.

HOTEL MAJESTIC.

MOST LUXURIOUSLY APPOINTED,

72D ST., WEST, AT ENTRANCE TO CENTRAL PARK.

A few choice Suites of Rooms and a few Single Rooms, with bath, which have been occupied during the winter season, will be vacated durin; the month by guests who then move to their country residences. Parties desiring to negotiate for these rooms at lower rates may do so on account of the higher prices which were paid for them during the regular season now ending.

Commencing June 1 the Hotel Majestic will be conducted as an

IDEAL SUMMER RESORT,

in which respect it will not be surpassed, owing to its exceptionally favorable location, newly instituted cooling plant and the Rustic and Palm Gardens on the Roof (the largest in the United States), where choice orchestral music may be enjoyed at an elevation of 300 feet above the sea level, and where the atmosphere on the warmest nights is as cool and often cooler than at the seashore.

Service a la carte on the Roof from 6 to 12 P. M. during the season.

THE MAJESTIC RESTAURANT is famous for its perfect cuisine. FRED. S. SANFORD.

Auction Sales.

LAST DAY OF THE

Schrenkeisen Sale.

Never before in the history of New York auctions has such a sale taken place.

RETIRING FROM BUSINESS.

NO SUCH OPPORTUNITY WILL LIKELY EVER AGAIN BE OFFERED.

TO-DAY (TUESDAY), APRIL 14,

AT THEIR WAREROOMS,

18, 20 AND 22 WEST 20TH ST.

Last chance to obtain magnificent gold and mahogany library, parlor and reception room Furniture; also real Bronze Groups, Sevres Vases and Onyx Pedestals, togeth er with several thousand dollars' worth of Damask for furniture coverings.

BENJ. S. WISE, Auctioneer.

Summonses.

SUPREME COURT, COUNTY OF NEW YORK.—MARIA THEODORA DUER, Alexander Duer, and Pennington Whitehead, as executors of the last will and testament of John Duer, deceased, plaintiffs, against ADELINE AUGUSTA ALLEN, Elizabeth Barrett, Phebe Eliza Curtis, Rebecca Curtis, William Osborn Curtis, John C. Fowle, Edwin H. Fowle, Sarah A. Jarvis, individually and as sole executrix of the last will and testament of Welcome S. Jarvis, deceased; Sophie L. Duer, as sole surviving executrix of the last will and testament of Beverley C. Duer, deceased; Aaron Pennington Whitehead, Pennington Whitehead as substituted Trustee of the trust created by the fourth clause of the will of Angeline F. Curtis, deceased, for the benefit of Adeline Augusta Allen and remaindermen, defendants.—Summons.

To the above-named defendants: New York is the county in which the plaintiffs desire trial of this action.

You are hereby summoned to answer the complaint in this action and to serve a copy of your answer on the plaintiffs' attorney within twenty days after the service of this summons, exclusive of the day of service, and in case of your failure to appear or answer, judgment will be taken against you by default for the relief demanded in the complaint.

Dated New York, March fourth, 1903.

GEORGE A. STRONG, Plaintiffs' Attorney,

Office and Post Office Address No. 50 Wall Street, Borough of Manhattan, City of New York.

To the above-named defendants, Elizabeth Barrett, John C. Fowle, and Edwin H. Fowle:

The foregoing summons is served upon you by publication, pursuant to an order of the Hon. James A. O'Gorman, a Justice of the Supreme Court of the State of New York, dated the 13th day of March, 1903, and filed with the complaint in the office of the Clerk of the said County of New York on the 14th day of March, 1903.

Dated New York, March 14th, 1903.

GEORGE A. STRONG, Attorney for Plaintiffs, No. 50 Wall Street, Borough of Manhattan, New York City. mh17-law6wTu&ap28

Surrogate Notices.

CRAFT, MARY.—In pursuance of an order of Hon. Frank T. Fitzgerald, a Surrogate of the County of New York, notice is hereby given to all persons having claims against MARY CRAFT, late of the County of New York, deceased, to present the same with vouchers thereof to the subscriber, at his place of transacting business at the office of Frederic de P. Foster, No. 18 Wall Street, in the Borough of Manhattan, City of New York, on or before the tenth day of October next.—Dated New York, the first day of April, 1903.

SAMUEL MOORE CRAFT, Executor.

FREDERIC DE P. FOSTER, Attorney for Executor, 18 Wall Street, Borough of Manhattan, City of New York. ap7-law6mTu

HEERWAGEN, EDWARD C.—In pursuance of an order of Hon. Abner C. Thomas, a Surrogate of the County of New York, notice is hereby given to all persons having claims against EDWARD C. HEERWAGEN, late of the County of New York, deceased, to present the same, with vouchers thereof, to the subscribers at their place of transacting business, at the office of Robert E. Deyo, No. 115 Broadway, in the Borough of Manhattan, in the City of New York, on or before the first day of September, 1903.—Dated New York, the 14th day of February, 1903. CHARLES F. BAUERDORF, WILLIAM KOTHE, Executors. ROBERT E. DEYO, Attorney for Executors, 115 Broadway, N. Y. City, (Manhattan.) fe17-law-6m-Tu

Special and peremptory. Public Sale by Auction by order of owner.

J. HATFIELD MORTON, AUCTIONEER, WILL SELL THIS DAY, TUESDAY, 14TH, AND TO-MORROW, WEDNESDAY, 15TH, AT 11 A. M., on premises, 55 WEST 36TH ST.,

the entire contents of magnificent residence, consisting of in part:

Hand carved Gold Drawing Room Furniture, Cabinets, Curios, Rare Bric-a-Brac, old Potteries, very fine Lace Curtains and Draperies throughout. Very handsome dining-room Suite, crystal, china, Sheffield Plate, Dutch and English Silver. Collection of very fine Oil Paintings, Carpets, Oriental and silk rugs throughout. English Brass and Mahogany bedroom suites and bedding. Library and Reception furniture.

SOHMER BABY GRAND PIANO.

Effects in Kitchen and Servants' Quarters, Etc.

All the furniture was made by the best cabinet makers in New York City and Washington.

Note:—The owners of the above effects, having traveled abroad for a great many years, have accumulated a collection of choice effects, consequently the sale will be worthy the attention of collectors or those buying choice up-to-date effects.

First Day's Sale:—Kitchen and Servants' Quarters, all bedrooms and Library.

Second Day's Sale:—Dining-room, Reception and Drawing-room.

Catalogues at house. Auctioneer's Office, 1,404-06 Broadway. Telephone, 2790-38th St.

Cane & Casper, Auctioneers.—Important sale to liquidate the business of O. Goldsmith, 114 West 125th St., Monday, April 13, and following days, 7:30 P. M.; bronzes, paintings, bric-a-brac, and imported novelties for cabinet use.

Mortgage Sale.—Louis Levy, Auctioneer, will sell to-day, at 10 o'clock, at Number 2,050 Eighth Avenue, Borough of Manhattan, the fixtures and chattels of a saloon by order of attorney for mortgagee.

James McCauley, auctioneer, 6 Centre St., by virtue of a chattel mortgage will sell this day at 10 o'clock A. M., at No. 1,370 3d Av., Manhattan, the fixtures and furniture of candy store.

Excursions.

TO EUROPE?

Send for details of our European Tours. T. H. HENDRICKSON, 343 Fulton St., Brooklyn.

Spring and Summer Resorts.

Southern Pacific to CALIFORNIA and all Pacific Coast points.

Sunset Limited AND Pacific Coast Express,

DAILY, via Washington & New Orleans. STEAMERS SAN FRANCISCO TO HAWAII, JAPAN, CHINA, AND MANILA.

ADDRESS 349 Broadway, 1 Battery Pl., } New York.

Atlantic City.

THE ARLINGTON. Michigan Ave. and Beach. Ocean View; new throughout with every appointment, including elevator; extensive sun parlors; steam heat; private baths, &c.; orchestra; special, $2 to $3 daily; $10 to $16 weekly; booklet. L. K. KUNZ.

NEW HOTEL JEFFERSON, Virginia Av., 1 door from beach; newly furnished; steam heat, elevator. Open all year. Special Spring rate, $12.50 weekly; $2.50 daily. STERN & LOGAN.

THE NEW CLARION.—Kentucky Av., 100 yards from ocean; modern conveniences; baths; sun parlor; steam heat; special Spring rates, $8 up weekly; $1.50 and $2.50 daily. John P. Giberson.

HOTEL GLADSTONE. Directly on the ocean front. An finest location. New and strictly high-class. Sea water in all baths, running water in rooms, sun parlors overlooking ocean, &c. &c. Special Spring rates. Booklet. Coach meets trains. N. J. COLLINS.

THE BEAUMONT, Tennessee Av., near Beach.—New; sun parlors, baths, steam heat, &c.; capacity 250; open all year. $8 to $12 weekly. J. B. CORE.

THE ROMAN, ST. CHARLES PLACE AND BEACH. High class, with every comfort, convenience and luxury. H. B. WIMLEY.

HOTEL FRANCIS.—South Michigan Av. New. All modern improvements; good table; terms reasonable. MRS. A. COOGAN.

PHILLIPS HOUSE, So. Connecticut Av.—New, brick; all modern improvements; excellent table. Terms moderate. F. PHILLIPS.

WESTMINSTER, Kentucky Av., near Beach. Steam heat. Sun parlor. Elevator. Spring rates. CHAS. BUHRE.

THE BREXTON, Corner Pacific and Michigan Avs. Special Spring rates. J. A. MYERS.

Summonses.

CITY COURT OF THE CITY OF NEW YORK.—CHARLES H. HAIGHT, plaintiff, against LE FONCIER DE FRANCE ET DES COLONIES, defendant.—Summons.

To the above-named defendant:

You are hereby summoned to answer the complaint in this action, and to serve a copy of your answer on the plaintiff's attorney within ten days after the service of this summons, exclusive of the day of service, and in case of your failure to appear or answer, judgment will be taken against you by default for the relief demanded in the complaint.

Dated November 26, 1902.

P. A. HARGOUS, Plaintiff's Attorney,

Post Office Address and Office, No. 280 Broadway, Manhattan, N. Y. City.

To the above-named defendant, Le Foncier de France et des Colonies:

The foregoing summons is served upon you by publication, pursuant to an order of the Hon. Samuel Seabury, one of the Justices of the City Court of the City of New York, dated the 9th day of March, 1903, and filed with the complaint in the office of the Clerk of the City Court of the City of New York, in the Borough of Manhattan of the City of New York, No. 32 Chambers Street, in said city and borough, on the 9th day of March, 1903, the said complaint having been previously filed in the office of said Clerk on the 26 day of December, 1902.

P. A. HARGOUS, Plaintiff's Attorney,

Office and Post Office Address, 280 Broadway, Borough of Manhattan, New York City. mh10-law6wTu

---

Spring and Summer Resorts.

Atlantic City.

HOTEL IROQUOIS. South Carolina Av. and Beach. Convenient to Piers and Boardwalk. Capacity 400. Location most central. Rooms singly and en suite, with bath. Elevator street level. Sun parlors heated. Table and service unsurpassed. Special Spring rates, $10 to $17.50 weekly, $2.50 up day. Write for illustrated booklet. W. F. SHAW.

HOTEL PONCE DE LEON. Virginia Av. and the Beach. Capacity 300. Elevator, steam heat, baths, &c. Spring rates, $10 to $17.50 weekly; $2 up daily. Booklet. W. F. SHAW.

Atlantic City IN Three Hours VIA New Jersey Central

PASSING THROUGH LAKEWOOD. Solid Vestibule Trains, Buffet Parlor Cars, leave Liberty St. Station (N. R.) 9:40 A. M. and 3:40 P. M. daily, except Sunday. South Ferry 5 minutes earlier.

HOTEL STRAND

Atlantic City, N. J.—The Strand is a new, modern fireproof hotel, overlooking this world-famed Boardwalk and ocean; centrally located; sea water baths; booklet. Booking representative, J. L. TRENCHARD, at Hotel Wellington, 55th St. and 7th Av., daily from 10 A. M. to 4 P. M.

HOTEL RUDOLF

Direct Ocean front. Atlantic City, N. J. American and European plans. Rooms with sea and fresh water baths. Music. N. Y. Representative, 3 Park Place, 11:30 A. M. to 2 P. M.; Hotel Imperial 9 to 10 A. M., 3:30 to 5 P. M. Telephone 3060 Cortlandt. C. R. MYERS.

THE HOLMHURST.

Pennsylvania Av., close to beach, Boardwalk, and piers, Atlantic City, N. J.; embodying every appointment of a high-class modern hotel with homelike comfort. Elevator to street level; steam heat; baths; sun parlors, etc. In the finest section, with unobstructed view. Excellence of cuisine and service. Open all year. Special Spring terms. HENRY DARNELL.

THE ST. CHARLES

Open throughout the year. 50 private baths; sea and fresh water, shower attachments, &c. Modern and complete. NEWLIN HAINES, Formerly of the Chalfonte.

HOTEL TRAYMORE.

ATLANTIC CITY, N. J. Remains open throughout the year. Every known comfort and convenience for Winter guests. Golf privileges. Running water in bedrooms. TRAYMORE HOTEL CO. D. S. WHITE, President.

HOTEL NEW ENGLAND. South Carolina Av. and Beach. Finest location. Modern high-class hotel; capacity, 350. Rooms en suite, with private bath. Elevator, sun parlor, &c. Excellent cuisine. Special Spring rates. BRYAN & WILLIAMS.

MARLBOROUGH HOUSE. Stone, Iron, and Slate Construction. Atlantic City's newest hotel. Sea water in all baths. Telephones in rooms, music, valet service, and other modern hotel conveniences. Golf. Booklet. JOSIAH WHITE & SONS.

Dutchess County.

MILLBROOK INN,

Millbrook, Dutchess Co., N. Y. FOR HEALTH AND COMFORT. A unique homelike resort for the accommodation of people who appreciate refined surroundings. OPEN WOOD FIRES. OPEN THROUGHOUT THE YEAR. FELIX FIEGLER, Manager.

Catskill Mountains.

SUNSET PARK INN. (Opens May 28.) FINEST IN CATSKILLS GRANDEST VIEWS. **C. E. LELAND, Mgr.** Buckingham Hotel, 5th Ave. & 50th St., N. Y.

HOTEL KAATERSKILL, Catskill Mts., N. Y., opens June 27th, same management.

Travelers' Guide—Shipping.

DELIGHTFUL AND RESTFUL SHORT SEA TRIPS VIA OLD DOMINION LINE TO Old Point Comfort, Virginia Beach, Richmond, Va., and Washington, D. C.

Fine modern steamships sail every week day at 3 P. M., from Pier 26, North River, where tickets and stateroom reservations can be secured.

TELEPHONE 1580 FRANKLIN.

OLD DOMINION LINE. DAILY SERVICE. For Old Point Comfort, Norfolk, Portsmouth, Pinner's Point, and Newport News, Va., connecting for Petersburg, Richmond, Virginia Beach, Washington, D. C., and entire South and West. Freight and passenger steamers sail from Pier 26 N. R., foot of Beach St., every week day at 3 P. M. H. B. WALKER, Vice Prest. & Traffic Manager.

CLARK'S NORWAY-RUSSIA CRUISE, $225 UP

by specially chartered North German Lloyd express S. S. Kaiserin, 9,500 tons, July 2, 42 days; first class, shore trips, hotels, guides, drives, included, visiting Christiania, Copenhagen, Stockholm, St. Petersburg, (Moscow,) Berlin, &c. Optional side trips all over Europe. Absolutely no overcrowding; only the main dining room to be used.

Vacation Excursion, July 2, at $240

to London, Brussels, Paris, &c., by same steamer, with Rhine, Swiss, and Italy side trips; also a trip June 27 by S. S. "Columbia," $260.

FRANK C. CLARK, 111 Broadway, New York.

CANADIAN PACIFIC RAILWAY.

Intended steamship sailings from Vancouver for Japan, China, and Philippine Islands.

R.M.S.Athenian, Apr. 20	R. M. S. Tartar, June 8
Emp. of China, May 4	Emp. of Japan, June 15
Emp. of India, May 25	R.M.S.Athenian, June 29

Hawaiian-Fiji Islands & Australia.

Miowera .... May 1 | Aorangi .... May 29

For rates and information apply at 353 & 1 B'way.

CUNARD LINE.

TO LIVERPOOL VIA QUEENSTOWN. From Pier 51, North River.

Ivernia, Apr. 18, 10 A. M.	Campania, May 2, 9:30 AM
Etruria, Apr. 25, 2 P. M.	Umbria, May 9, 2 P. M.
*Aurania, Apr. 28, 4 P. M.	Ivernia, May 16, 9 AM

*Do not carry saloon passengers.

VERNON H. BROWN & CO., Gen. Agents, 29 BROADWAY, NEW YORK.

WHITE STAR LINE.

NEW YORK—QUEENSTOWN—LIVERPOOL.

Teutonic...Apr. 15, Noon	Cedric....Apr. 24, 3 PM
*Canadian, Apr. 21, 1 PM	Celtic....Apr. 29, 7 AM
Germanic, Apr. 22, Noon	Oceanic....May 6, 3 PM

*Liverpool direct, $40 and up, second class only. Pier 48 North River. Office, 9 Broadway, N. Y.

STEAMSHIP TICKETS

by all lines, choice cabins at lowest prevailing rates, sailings, plans, and full information; foreign money, letters of credit, travelers' cheques, &c. Passports secured.

RAYMOND & WHITCOMB CO., 25 Union Square. 'Phone 6960—18 St. New York.

SEA ROUTE TO CALIFORNIA Panama Railroad Steamship Line

Alliance, Apl. 18, 1 PM | Seguranca, Apl. 27, 1 PM. CABIN, $105; STEERAGE, $40. INCLUDING MEALS AND BERTH. Office, 24 State St. R. L. WALKER, Traffic Mgr.

COOK'S TOURS TO EUROPE. By TOURS this season, visiting all points of interest. $225 to $1,000. Pamphlets. THOS. COOK & SON, 261 & 1,185 B'way, N. Y.

"LA VELOCE." Fast Italian Line. Sailing every Tuesday to Naples, Genoa. Hartfield, Solari & Co. [illegible] Wall St.

Travelers' Guide—Shipping.

North German Lloyd.

FAST EXPRESS SERVICE. PLYMOUTH—CHERBOURG—BREMEN. From Pier 52, North River, Gansevoort St.

Kronprinz, Apr. 14, 9 AM	K.Wm.II., May 26, 4 PM
K.Wm.II., Apr. 28, 4 PM	Kronprinz, June 9, 4 PM
Kronprinz, May 12, 4 PM	Kaiser, June 16, 10 AM
Kaiser....May 19, 10 AM	K.Wm.II., June 23, 3 PM

THE NEW TWIN-SCREW EXPRESS

S. S. "Kaiser Wilhelm II."

707 FEET—19,500 TONS—40,000 HORSE-POWER. SAILS APR. 28, MAY 26, JUNE 23, JULY 21.

TWIN-SCREW PASSENGER SERVICE. PLYMOUTH—CHERBOURG—BREMEN. From Bremen Piers, Hoboken, N. J.

Barbarossa, Apr. 23, 1 PM	Barbarossa, May 28, 11 AM
Kurfuerst, Apr. 30, noon	Kurfuerst, June 4, noon
*Neckar....May 7, 1 PM	Bremen...June 11, 11 AM
Luise....May 14, noon	Luise....June 18, 10 AM
Friedrich...May 21, noon	Friedrich, June 25, 10 AM

*To Bremen direct.

MEDITERRANEAN SERVICE. GIBRALTAR—NAPLES—GENOA. From Pier 24, ft. of Amity St., Brooklyn.

†Gera....Apr. 18, 11 AM	Hohenzollern, June 6, 2 PM
†Weimar...May 2, 11 AM	†Weimar, June 13, 10 AM
K. Albert...May 9, 3 PM	K. Albert, June 20, Noon
Lahn....May 16, 11 AM	Lahn....June 27, 10 AM
P. Irene...May 23, 3 PM	P. Irene...July 4, 1 PM

†Naples, Genoa, only.

OELRICHS & CO., No. 5 Broadway, N. Y. Louis H. Myer, 45 South Third St., Phila.

Hamburg-American.

FOR PLYMOUTH—CHERBOURG—HAMBURG. Twin-Screw Express and Passenger Service.

Moltke, Apr. 16, 8 AM	Bluecher, Apr. 30, 9 AM
Penna., Apr. 18, 9 AM	Deutschland, May 7, 2 PM
A.Victoria, Apr. 23, 10 AM	Pretoria, May 9, 4 PM
Patricia, Apr. 25, 4 PM	F.Bism'ck, May 14, 10 AM

S. S. Deutschland

Record Voyage, 5 days 7 hours 38 min. SAILS MAY 7, JUNE 4, JULY 2, SEPT. 18.

MEDITERRANEAN SERVICE. NEW YORK—NAPLES—GENOA.

Palatia...April 21, 3 PM	Phoenicia...May 7, 2 PM
*Ravenna	............May 16, 2 PM

*Ravenna belongs to Nav. Co. "Italia."

HAMBURG-AMERICAN LINE. Offices, 35 & 37 Broadway. Piers Hoboken, N. J.

ATLANTIC TRANSPORT LINE

NEW YORK—LONDON DIRECT.

Minnehaha, Apr. 18, 10 AM	Minnetonka, May 2, 9 AM
Manitou...Ap. 25, 9 AM	Minneapolis, May 9, 4 PM

New York—London via Southampton.

MENOMINEE .... May 2, 9 A. M.
MARQUETTE .... May 23, 9 A. M.
MANITOU .... June 6, 9 A. M.

ALL MODERN STEAMERS LUXURIOUSLY FITTED WITH EVERY CONVENIENCE. ALL STATEROOMS AMIDSHIPS on UPPER DECKS. FIRST CABIN PASSENGERS CARRIED FROM NEW YORK TO LONDON. FOR RATES, ETC., APPLY TO 1 BROADWAY.

AMERICAN LINE.

NEW YORK—SOUTHAMPTON—LONDON.

New York, Apr. 15, 10 AM	St. Paul, Apr. 29, 10 AM
Phila., Apl. 22, 10 A. M.	New York, May 6, 10 AM

RED STAR LINE.

NEW YORK—ANTWERP—PARIS.

Zeeland..Apl. 18, 10 AM	Vaderland, May 2, 10 AM
Finland..Apl. 25, 10 AM	Kroonland, May 9, 10 AM

Piers 14 and 15 N. R. Offices, 73 Broadway, N. Y.

HOLLAND-AMERICA LINE

New Twin-Screw Steamers of 12,500 Tons. NEW YORK—ROTTERDAM, via BOULOGNE. Sailing Wednesday at 10 A. M.

Potsdam ......Apr. 15	Noordam ......May 6
Statendam ......Apr. 22	Rotterdam ......May 13
Ryndam ......Apr. 29	Potsdam ......May 20

Holland-America Line, 39 B'way, N. Y.

Travelers' Guide—Steamboats.

BOSTON AND POINTS IN NEW ENGLAND

FALL RIVER LINE, via Newport and Fall River. Leave Pier 19 N. R., foot Warren St., week days only, at 5:30 P. M. Steamers PRISCILLA and PILGRIM. Orchestra on each.

STONINGTON LINE, via Stonington. Lve. Pier 40 N. R., ft. Clarkson St., week days only at 6:00 P. M. Strs. MAINE and NEW HAMPSHIRE.

NORWICH LINE, via New London. Lve. Pier 40 N. R., ft. Clarkson St., week days only, at 5:30 P. M. Strs. RICHARD PECK and RHODE ISLAND.

NEW HAVEN LINE, for New Haven, Hartford, Springfield, and the North. Leave Pier 40 N. R., foot Clarkson St., week days only, at 4:00 P. M. Steamer CHESTER W. CHAPIN.

JOY LINE $1.25 to Providence First Class Service

Fast and elegant Steamers leave New York daily excepting Sunday, at 5 P. M., from Pier 35, East River, foot of Catharine St.

PEOPLE'S LINE FOR ALBANY.

Steamer ADIRONDACK or DEAN RICHMOND leaves Pier 32 N. R., foot Canal St., at 6 P. M. daily, (Sundays excepted.) Direct connections made with express trains North, East, and West.

EXCURSION $2.50.

TROY BOATS "Saratoga" or "City of Troy" leave West 10th St. Pier daily 6 P. M. except Saturday. Direct railroad connections at Troy for all points North and East. SUNDAY STEAMERS TOUCH AT ALBANY.

CATSKILL, HUDSON AND COXSACKIE BOATS Leave Pier 43, N. R., every weekday, 6 P. M.

Travelers' Guide—Railroads.

PENNSYLVANIA RAILROAD

STATIONS FOOT OF WEST TWENTY-THIRD STREET AND DESBROSSES AND CORTLANDT STREETS.

☞The leaving time from Desbrosses and Cortlandt Streets is five minutes later than that given below for Twenty-third Street Station, except where otherwise noted.

7:55 A. M.—FAST MAIL.—Limited to two Parlor Cars and Dining Car New York to Pittsburg. Sleeping Car Pittsburg to Chicago. No coaches to Pittsburg.

8:55 A. M.—FAST LINE.—Pittsburg and Cleveland.

9:55 A. M.—PENNSYLVANIA LIMITED.—Pullman Compartment Sleeping, Dining, Smoking, and Observation Cars. For Chicago, Cleveland, Toledo, Detroit, Cincinnati, Indianapolis, Louisville, St. Louis.

1:55 P. M.—CHICAGO AND ST. LOUIS EXPRESS.—For Toledo, Nashville (via Cincinnati and Louisville,) Indianapolis, Chicago, St. Louis. Dining Car.

3:55 P. M.—ST. LOUIS EXPRESS.—For Pittsburg, Indianapolis, Louisville, St. Louis. Dining Car. For Welch, W. Va., (via Shenandoah Valley Route.)

5:55 P. M.—WESTERN EXPRESS.—For Chicago. For Toledo, except Saturday. Dining Car.

7:55 P. M.—PACIFIC EXPRESS.—For Pittsburg and Chicago. For Knoxville, daily, via Shenandoah Valley Route. Connects for Cleveland, except Saturday.

8:25 P. M.—CLEVELAND AND CINCINNATI EXPRESS.—For Pittsburg, Cleveland, and Cincinnati.

WASHINGTON AND THE SOUTH.

7:55, 8:25, 8:55 (Dining Car,) 10:10 (Desbrosses and Cortlandt Streets, 10:20) (Dining Car,) 10:55 (Dining Car) A. M., 12:55 (Dining Car,) 2:10 (Desbrosses and Cortlandt Streets, 2:30,) (3:25 "Congressional Limited," all Parlor and Dining Cars,) 3:25 (Dining Car,) 4:25 (Dining Car,) 4:55 (Dining Car,) 9:25 P. M., 12:10 night. Sunday, 8:25, 8:55 (Dining Car,) 10:55 (Dining Car) A. M., 12:55 (Dining Car,) (3:25 "Congressional Limited," all Parlor and Dining Cars,) 3:25 (Dining Car,) 4:25 (Dining Car,) 4:55 (Dining Car,) 9:25 P. M., 12:10 night.

SOUTHERN RAILWAY.—Express, 3:25, 4:25 P. M., 12:10 night daily.

ATLANTIC COAST LINE.—Express, 8:55 A. M. and 9:25 P. M. daily.

SEABOARD AIR LINE RAILWAY.—Express 12:55 P. M. and 12:10 night daily.

NORFOLK AND WESTERN RAILWAY.—For Memphis and New Orleans, 3:25 P. M. daily.

CHESAPEAKE AND OHIO RAILWAY.—7:55 A. M. week days and 4:55 P. M. daily.

FOR OLD POINT COMFORT AND NORFOLK.—7:55 A. M. week days and 8:55 P. M. daily.

ATLANTIC CITY.—9:55 A. M. and 2:55 P. M. week days. Sundays, 7:55 A. M. Through Vestibuled Trains, Buffet Parlor Cars, and Standard Coaches on week days. Parlor Smoking Car, Parlor Cars, Dining Car, and Standard Coaches on Sundays.

CAPE MAY.—12:55 P. M. week days.

For points on New York and Long Branch Railroad (from West Twenty-third Street Station,) 8:55 A. M., 12:10, 3:25, 4:55, and 11:25 P. M. week-days. Sundays, 9:25 A. M., 4:55 P. M. (from Desbrosses and Cortlandt Streets,) 9:00 A. M., 12:30, 3:40, 5:10, and 11:30 P. M. week-days. Sundays, 9:45 A. M., 5:15 P. M.

FOR PHILADELPHIA.

6:10, (Desbrosses and Cortlandt Streets, 6:20,) 7:25, 7:55, 8:25, 8:55, 9:25, (9:55, Penna. Limited,) 10:10, (Desbrosses and Cortlandt Streets, 10:20) (Dining Car,) 10:55 (Dining Car,) 11:55 A. M., 12:55 (Dining Car,) 1:55 (Dining Car,) 2:10 (Desbrosses and Cortlandt Streets, 2:30,) 2:55, 3:25 (Dining Car,) 3:55, 4:25, 4:55 (Dining Car,) 4:55 (Dining Car,) 5:55 (Dining Car,) 7:55, 8:25, 8:55, 9:25 P. M., 12:10 night. Sundays, 6:10, 7:55 (Dining Car, no coaches,) 8:25, 8:55, 9:55 (Limited,) 9:55, 10:55 (Dining Car,) A. M., 12:55 (Dining Car,) 1:55 (Dining Car,) 3:25 (Dining Car,) 3:55, 4:25 (Dining Car,) 4:55 (Dining Car,) 5:55 (Dining Car,) 7:55, 8:25, 9:25 P. M., 12:10 night.

Ticket offices, Nos. 461, 1,354, 111, and 261 Broadway; 182 Fifth Avenue, (below 23d St.;) 263 Fifth Avenue (corner 29th St.;) 1 Astor House; West Twenty-third Street Station, and stations foot of Desbrosses and Cortlandt Streets; 4 Court Street, 860 Fulton Street, 98 Broadway, and Pennsylvania Annex Station, Brooklyn; Station, Jersey City. The New York Transfer Company will call for and check baggage from hotels and residences through to destination.

Telephone "914 Eighteenth Street" for Pennsylvania Railroad Cab Service.

W. W. ATTERBURY, General Manager. J. R. WOOD, Gen'l Passenger Agent. 4-12-1903.

Travelers' Guide—Railroads.

NEW YORK CENTRAL & HUDSON RIVER R. R.

THE FOUR-TRACK TRUNK LINE.

Trains arrive and depart from Grand Central Station, 42d Street, New York, as below. North and West bound trains, except those leaving Grand Central Station at 8:30, 11:30 A. M., 8:45, 3:30, 9:15, 11:30 P. M., will stop at 125th St. to receive passengers ten minutes after leaving Grand Central Station.

All southbound trains, except the "20th Century" and the "Empire State Express," and Nos. 38 and 60, will stop at 125th St. ten minutes before their arrival time at Grand Central Station.

12:10 A. M.—MIDNIGHT EXPRESS. Due Albany 5:55 A. M., Troy 6:30 A. M.

7:54 A. M.—*SYRACUSE LOCAL. Stops at all important stations.

8:30 A. M.—‡EMPIRE STATE EXPRESS. Most famous train in the world. Due Buffalo 4:45, Niagara Falls 5:45 P. M.

8:45 A. M.—*FAST MAIL. 24 hours to Chicago. Due Buffalo 7:10, Niagara Falls 8:07.

10:30 A. M.—†DAY EXPRESS. Makes local stops. Due Buffalo 1:15 A. M.

11:30 A. M.—†RUTLAND EXPRESS. Due Rutland 7:55 P. M.

12:50 P.M.—*BUFFALO LIMITED. Due Buffalo 11 P. M., Niagara Falls 11:55 P. M.

1:00 P. M.—*SOUTHWESTERN LIMITED. Due Cincinnati 10:30, Indianapolis 11:30 A. M., St. Louis 6:45 P. M. next day.

1:00 P. M.—*CHICAGO LIMITED. 24 hours to Chicago via Lake Shore. 26¾ via M. C.

2:45 P. M.—*" THE 20TH CENTURY LIMITED." 20-hour train to Chicago via Lake Shore. Electric Lights and Fans.

3:30 P. M.—†ALBANY AND TROY FLYER. Due Albany 6:30, Troy 7 P. M.

3:35 P. M.—*ALBANY AND TROY EXPRESS. Local stops.

4:00 P. M.—*DETROIT, GRAND RAPIDS AND CHICAGO SPECIAL.

5:30 P. M.—*LAKE SHORE LIMITED. 24-hour train to Chicago. All Pullman Cars. Due Cleveland 7:25 A. M., Cincinnati 1:30, Indianapolis 3:10, Chicago 4:30, St. Louis 9:45 P. M. next day.

6:00 P. M.—*WESTERN EXPRESS. 28 hours to Chicago via both L. S. & M. C.

6:35 P. M.—*MONTREAL EXPRESS via D. & H. or Rutland.

7:30 P. M.—*ADIRONDACK AND MONTREAL EXPRESS.

8:00 P. M.—*BUFFALO AND TORONTO SPECIAL. Due Buffalo 7:25 A. M., Niagara Falls 8:48, Toronto 10:50 A. M.

9:15 P. M.—*SPECIAL MAIL LIMITED. Sleeping car only for Rochester.

9:20 P. M.—*SOUTHWESTERN SPECIAL. Due Cincinnati 7:50, Indianapolis 10:10 P. M., St. Louis 7:30 second morning.

9:30 P. M.—*PACIFIC EXPRESS. Chicago, 34 hours by Michigan Central, 33 hours by Lake Shore.

11:30 P. M.—*CHICAGO THEATRE TRAIN. Cape Vincent, Ogdensburg, Buffalo, Detroit, and Chicago.

*Daily. †Except Sunday. ‡Except Monday.

HARLEM DIVISION.

9:08 A. M. and 3:36 P. M. Daily except Sundays to Pittsfield and North Adams. Sundays at 9:20 A. M. Pullman cars on all through trains. Trains illuminated with Pintsch light.

Ticket offices at 113, 261, 415, and 1,216 Broadway, 25 Union Sq. W., 275 Columbus Av., 153 West 125th St., Grand Central Station, 125th St. and 138th St. Stations, New York; 338 and 726 Fulton St., and 106 Broadway, E. D., Brooklyn.

Telephone "900 38th Street" for New York Central Cab Service. Baggage checked from hotel or residence by Westcott Express Company.

NEW YORK CENTRAL ROUTE

BETWEEN NEW YORK, BOSTON, AND NEW ENGLAND Via Springfield and the BOSTON AND ALBANY RAILROAD. (N. Y. Central & Hudson River R. R., Lessee.)

Trains leave Grand Central Station, Fourth Avenue and 42d Street, New York, as follows: †9:00 A. M., †12:00 noon, *4:00 P. M., *11:00 P. M.; arrive Boston 3:30 P. M., 5:40 P. M., 10:00 P. M., 6:15 A. M.

Leave Boston †9:00 A. M., †12:00 noon, *4:00 P. M., *11:00 P. M.; arrive New York 3:30 P. M., 5:40 P. M., 10:00 P. M., 6:14 A. M.

Tickets at New York Central ticket offices, 415 and 1,216 Broadway, and at Grand Central Station.

A. H. SMITH, General Superintendent. GEORGE H. DANIELS, General Pass. Agent.

WEST SHORE RAILROAD.

(New York Central & Hudson River R. R., Lessee.)

Leave Franklin St. Station, New York, as follows and 15 min. later foot West 42d St., N. R.:

*7:10 AM—for interm. points to Albany.
†11:20 AM—(1) Saratoga & Mohawk Exp.
*1:00 PM—Chicago Express.
*2:25 PM—Cont. Lim. for Detroit, Chi. & St. Louis.
†3:45 PM—(2) For Hudson River points & Albany.
*6:00 PM—For Roch., Buffalo, Clev'd & Chicago.
†7:45 PM—For Roch., Buffalo, Detroit & St. Louis.
*9:15 PM—For Syra., Roch., Niag. Falls, Det. & Chi.

*Daily. †Daily, except Sunday. Leaves Brooklyn Annex (1) at †10:45 A. M., (2) at 3:45 P. M.; leaves Jersey City, P. R. R. Station, (1) at †11:20 A. M.; (2) at †3:35 P. M. Time tables at principal hotels and offices. Baggage checked from hotel or residence by Westcott Express.

A. H. SMITH, Gen'l Superintendent. C. E. LAMBERT, Gen. Pass. Agent.

READING SYSTEM

NEW JERSEY CENTRAL R. R. Liberty Street and South Ferry, (time from South Ferry five minutes earlier than shown below.)

EASTON, BETHLEHEM, ALLENTOWN, AND MAUCH CHUNK—a4:00, (7:15 Easton only,) 9:10 A. M., 1:20, a4:40, 5:00, (5:45 Easton only) P. M. Sundays, a4:30 A. M., 1:00, 5:30 P. M.

WILKESBARRE AND SCRANTON—a4:00, 9:10 A. M., 5:00 P. M. Sundays, a4:30 A. M., 1 P. M.

LAKEWOOD, LAKEHURST, TOMS RIVER AND BARNEGAT—a4:00, 8:40 A. M., 1:30 (3:40, a4:10 Lakewood and Lakehurst only,) 5:00 (x5:30, Lakewood only) P. M. Sundays, 10:00 A. M.

ATLANTIC CITY—9:40 A. M., 3:40 P. M.

VINELAND AND BRIDGETON—a4:00 A. M., †1:30 P. M.

LONG BRANCH, ASBURY PARK, OCEAN GROVE, POINT PLEASANT, AND SEASHORE POINTS—a4:00, 8:30, 11:30 A. M., 1:00, 4:45, 5:30, 6:30 P. M. Sundays, except Ocean Grove, 9:00 A. M., 4:00 P. M.

PHILADELPHIA (READING TERMINAL)—a4:25, †7:00, *8:00, *9:00, †10:00, †11:00 A. M., †12:00, *1:00, †1:30, †3:00, †4:00, *4:00, *5:00, †6:00, †7:30, †9:00 P. M., *12:15 Mdt.

24TH AND CHESTNUT STREETS—a4:25, †8:30, *10:30, *11:30 A. M., *1:00, 1*3:40, *5:00, *7:00, *8:25 P. M., *12:15 Mdt.

READING, HARRISBURG, POTTSVILLE AND WILLIAMSPORT—||4:00, a4:25, †8:00, ||†9:10, (10:00, 11:00 A. M., Reading only,) ||†1:00, ||1:30, †3:00 P. M., Reading, Pottsville, and Harrisburg only, †4:00, †5:00 P. M.

aFrom Liberty Street only. *Daily. †Daily, except Sunday. §Sunday only. ‡Parlor cars only. ||Via Tamaqua. xSaturdays.

Offices: Liberty St. Ferry, South Ferry, 6 Astor House, 113, 261, 434, 1300, 1354 Broadway, 182 5th Av., 25 Union Square West, 153 East 125th St., 273 West 125th St., 245 Columbus Av., New York; 4 Court St., 344, 860 Fulton St., Brooklyn; 98 Broadway, Williamsburg. New York Transfer Co. calls for and checks baggage to destination.

W. G. BESLER, Vice Pres. and Gen. M. C. M. BURT, Gen. Pass'r Agt.

ROYAL BLUE LINE.

NEW JERSEY CENTRAL R. R., PHILADELPHIA AND READING RY., and BALTIMORE AND OHIO R. R.

	Leave South Ferry.	Liberty St. Ferry.	
Balto., Washington..	†8:25am.	†8:30am.	Buffet.
Balto., Washington..	*10:25am.	*10:30am.	Diner.
Balto., Washington..	*11:25am.	*11:30am.	Diner.
Balto., Washington..	*12:55pm.	*1:00pm.	Diner.
"Royal Limited" ..	*3:55pm.	3:40pm.	Diner.
Balto., Washington..	*4:55pm.	*5:00pm.	Diner.
Balto., Washington..	*6:55pm.	*7:00pm.	Buffet.
Balto., Washington..	*12:10nt.	*12:15nt.	Sleepers.

*Daily. †Daily, except Sunday. §Sunday only.

Offices: Liberty St. Ferry, South Ferry, 6 Astor House, 113, 261, 434, 1300, 1354 Broadway, 182 5th Ave., 25 Union Square West, 153 East 125th St., 273 West 125th St., 245 Columbus Ave., New York; 4 Court St., 344, 860 Fulton St., Brooklyn; 98 Broadway, Williamsburg. New York Transfer Co. calls for and checks baggage to destination.

BALTIMORE & OHIO RAILROAD

Leave New York City, South Ferry, Liberty St.

Chicago, Pittsburg....	*12:10nt.	*12:15nt.	
Chicago, Columbus....	*12:55pm.	*1:00pm.	Diner.
Pittsburg, Cleve.....	*3:35pm.	*3:40pm.	Limited.
"Pittsburg Limited"..	*6:55pm.	*7:00pm.	Buffet.
Cincinnati, St. Louis..	*12:10nt.	*12:15nt.	Sleeper.
Cincinnati, St. Louis..	*10:25am.	*10:30am.	Diner.
Cincinnati, St. Louis..	*6:55pm.	*7:00pm.	Buffet.
Norfolk	†12:55pm.	†1:00pm.	Diner.

*Daily. †Daily, except Sunday. §Sunday only.

Offices: 113, 261, 434, 1,300 Broadway, 6 Astor House, 25 Union Square W., 391 Grand Street, N. Y.; 343 Fulton Street, Brooklyn; South Ferry and Liberty Street. Baggage checked from hotel or residence to destination.

LEHIGH VALLEY.

Foot of West 23d St., Cortlandt and Desbrosses Sts. [illegible]

*Daily. †Except Sunday. Sunday changes: [illegible]

Buffalo Local	[illegible]	[illegible]
Mauch Chunk Express	[illegible]	[illegible]
BLACK DIAMOND EXPRESS	[illegible]	[illegible]
Mauch Chunk and Hazleton Local	[illegible]	[illegible]
Wyoming Valley Express	[illegible]	[illegible]
Easton Local	[illegible]	[illegible]
Chicago & Toronto Vestibuled Exp.	[illegible]	[illegible]
THE BUFFALO TRAIN	[illegible]	[illegible]

*Tickets and Pullman accommodations at 113, 261, 355, 1234 and 1354 Broadway, 182 5th Ave., 25 Union Square West, 245 Columbus Ave., N. Y., 860 Fulton St., 4 Court St., 98 Broadway, and Ft. Fulton St., Brooklyn. N. Y. Transfer Co. will call for and check baggage.

Surrogate Notices.

HARRISON, MARY.—In pursuance of an order of Hon. Abner C. Thomas, a Surrogate of the County of New York, notice is hereby given to all persons having claims against MARY HARRISON, late of the County of New York, deceased, to present the same with the vouchers thereof to the subscriber, at her place of transacting business, No. 186 East 81st Street, in the City of New York, Borough of Manhattan, on or before the fifteenth day of July next.—Dated New York, the twenty-ninth day of December, 1902. ELIZA CROZIER PIKE, administratrix with the will annexed. JOSEPH H. MAHAN, attorney for administratrix, with the will annexed, No. 15 Chambers St., Manhattan, New York City. d30-law6mTu

---

Referees' Notices.

SUPREME COURT, COUNTY OF QUEENS.—CHARLES E. COLLINS AND HAROLD D. COLLINS, by Eugene V. Daly, their guardian ad litem, plaintiffs, against SUSANNA E. CLEMENT and others, defendants.

In pursuance of an interlocutory judgment of partition and sale, duly made and entered in the above-entitled action, and bearing date the 21st day of March, 1903, I, the undersigned, the referee in said judgment named, will sell at public auction, at the New York Real Estate Salesrooms, No. 111 Broadway, in the Borough of Manhattan, City of New York, on the 28th day of April, 1903, at 12 o'clock noon on that day, by D. Phoenix Ingraham, auctioneer, the premises directed by said judgment to be sold, and therein described as follows:

PARCEL 1.—All that certain lot, piece, or parcel of land, with the buildings and improvements thereon erected, situate, lying, and being in the 21st (late 18th) Ward of the City and County of New York, known as Lot 14 on a certain map of the estate of James Bertine, deceased, and known as 616 Third Avenue, bounded and described as follows: Beginning at a point on the west side of Third Avenue twenty-four (24) feet south of 40th Street; thence running south along the west side of Third Avenue twenty-four (24) feet to Lot 13; thence west and along said Lot 13 eighty (80) feet to Lot 10; thence north along Lot 10 twenty-four (24) feet to Lot 15; thence easterly along Lot 15 eighty (80) feet to the point or place of beginning.

PARCEL 2.—And also all those two certain vacant lots situate, lying, and being in the former Village of Flushing, now Third Ward of the Borough of Queens, being in the County of Queens and State of New York, known as Lots 127 and 128 on map of lots belonging to Henry A. Peck, made in the year 1860, by George H. Wheeler, Surveyor, which said map is filed in the office of the Clerk of the County of Queens aforesaid, bounded on the south by Myrtle Avenue, on the west by Lot 126, on the north by Lots 117 and 118, and on the east by Lot 129, taken together being 50 feet in width, front and rear, and 175 feet in depth on each side.

Parcel 1 is sold subject to lease, privilege of renewal, and other provisions of instrument recorded in Liber 75 of Section 3 of Conveyances, Page 273, New York County Register's Office, and lettings to present tenants.

Parcel 2 is sold subject to the covenants and restrictions contained in deed recorded in Queens County Clerk's Office in Liber 327 of Deeds, Page 218.—Dated New York, March 24, 1903.

EDWARD E. SPRAGUE, Referee.

EUGENE V. DALY, Guardian ad litem, 11 John St., N. Y. City.

WINSTON H. HAGEN, Attorney for Defendant Clement, 59 Wall St., N. Y. City.

HYDE, LEONARD & LEWIS, Attorneys for Defendants Elliott and others, 141 Broadway, N. Y. City.

The following is a diagram of the property to be sold:

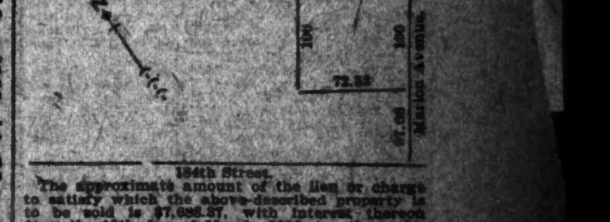

Any taxes, assessments, and water rates, or other liens, which are liens on the day of sale, will be allowed to the purchaser out of the purchase money, or paid by the referee; none such are known.—Dated New York, March 24, 1903.

EDWARD E. SPRAGUE, Referee.

ap7-2aw3w&ap28

SUPREME COURT OF THE STATE OF NEW York, County of New York.—HARLEM SAVINGS BANK, plaintiff, against MARY J. MARSHALL and others, defendants.

In pursuance of a judgment of foreclosure and sale, duly made and entered in the above-entitled action, and bearing date the nineteenth day of March, 1903, I, the undersigned, the referee in said judgment named, will sell at public auction, at the New York Real Estate Salesroom, No. 111 Broadway, in the Borough of Manhattan of the City of New York, in the County of New York, on the 15th day of April, 1903, at 12 o'clock noon on that day, by L. J. Phillips & Co., auctioneers, the premises directed by said judgment to be sold, and therein described as follows: All those certain lots, pieces, and parcels of land, with the buildings and improvements thereon erected, situate, lying, and being in the Twenty-fourth Ward (Borough of Bronx) of the City of New York, formerly in the town of West Farms, in the County of Westchester, and being the lots known and designated as lots numbers forty-seven (47) and forty-eight (48) upon a map filed in the Westchester County Register's office, entitled "Map of land belonging to and subdivided into lots by John B. Haskin and Abraham H. Tappen, situated at Fordham, in the town of West Farms, N. Y." Said two lots taken together being bounded and described from said map as follows: Easterly by Virginia Street one hundred feet, westerly by lands formerly of Peter Valentine, northerly by lot number forty-six on said map one hundred and ten feet eight inches, and southerly by lands formerly of Bashford one hundred and six feet. Being the same premises conveyed to the said Mary J. Marshall by John Barnes by deed dated May 17th, 1888, and recorded in the office of the Register of the City and County of New York in Liber 2,141 of Conveyances, Page 280, May 17th, 1888. Excepting, however, out of said described premises so much and such portion thereof as has been taken by the municipal authorities of the City of New York in and for the opening and widening of Marion Avenue, formerly said Virginia Street.

Dated New York, March 23d, 1903.

ABRAHAM L. GUTMAN, Referee.

REUBEN MAPELSDEN, Plaintiff's Attorney, No. 237 Broadway, Borough of Manhattan, New York City, N. Y.

The following is a diagram of the property to be sold. Its street No. is No. 2,351 Marion Avenue:

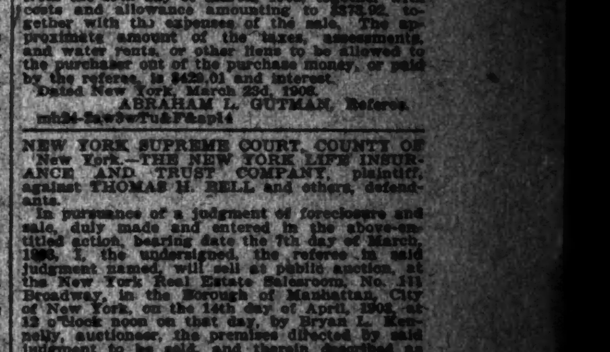

The approximate amount of the lien or charge to satisfy which the above-described property is to be sold is $7,686.87, with interest thereon from the 19th day of March, 1903, together with costs and allowance amounting to $278.92, together with the expenses of the sale. The approximate amount of the taxes, assessments, and water rates or other liens to be allowed to the purchaser out of the purchase money, or paid by the referee, is $420.01 and interest.

Dated New York, March 23d, 1903.

ABRAHAM L. GUTMAN, Referee.

mh24-law3wTu&F&ap14

NEW YORK SUPREME COURT, COUNTY OF New York.—THE NEW YORK LIFE INSURANCE AND TRUST COMPANY, plaintiff, against THOMAS H. BELL and others, defendants.

In pursuance of a judgment of foreclosure and sale, duly made and entered in the above-entitled action, bearing date the 7th day of March, 1903, I, the undersigned, the referee in said judgment named, will sell at public auction, at the New York Real Estate Salesroom, No. 111 Broadway, in the Borough of Manhattan, City of New York, on the 14th day of April, 1903, at 12 o'clock noon on that day, by Bryan L. Kennelly, auctioneer, the premises directed by said judgment to be sold, and therein described as follows:

All that certain lot of land in New York City, being part of the land known and distinguished by the No. 149, viz.: Subdivision No. 1 on a map entitled "Map of the Village of Morrisania, situate about 1¼ miles from Harlem River, in the Manor of Morrisania, in the Township of West Farms, County of Westchester, and State of New York," made by Andrew Findley, Surveyor, dated August 10, 1848, and filed in the office of the Clerk (now Register) of the County of Westchester, which said part of said lot is bounded and described as follows: Beginning at the southwesterly corner of said lot No. 149; thence running northeastwardly along the easterly side of Third Avenue (formerly called Fordham Avenue) one hundred and fifteen feet; thence southeasterly across said lot to a point on the northwesterly side of Boston Post Road (formerly called Morse Avenue,) distant northeasterly one hundred and fifteen feet from the southeasterly corner of the premises hereby conveyed; thence southwardly along the northwesterly side of said Boston Post Road one hundred and fifteen feet to the southerly line of said lot; thence westerly along the southerly side of said lot forty-four feet and 90-100 of a foot to the point of beginning, be the said several dimensions more or less. Being the same premises conveyed to Thomas H. Bell and George H. Groth, two of the parties to said mortgage of the first part, by Nelson D. Stillwell, by deed dated July 11, 1888, and recorded in Register's office of the City and County of New York, in Liber 18 C., P. 240, July 16, 1888.

Dated New York, March 23d, 1903.

JAMES M. TULLY, Referee.

EMMET & ROBINSON, Attorneys for Plaintiff, 52 Wall Street, Borough of Manhattan, New York City.

The following is a diagram of the property to be sold as described above, the street numbers being 901, 903, and 905 Boston Road:

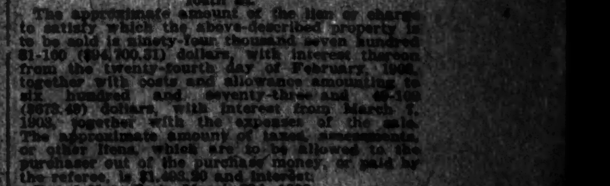

The approximate amount of the lien or charge to satisfy which the above-described property is to be sold is ninety-four thousand seven hundred 31-100 ($94,700.31) dollars, with interest thereon from the twenty-fourth day of February, 1903, together with costs and allowance amounting to six hundred and seventy-three and 48-100 ($673.48) dollars, with interest from March 7, 1903, together with the expenses of the sale. The approximate amount of taxes, assessments, or other liens, which are to be allowed to the purchaser out of the purchase money, or paid by the referee, is $1,403.30 and interest.

Dated New York, March 23d, 1903.

JAMES M. TULLY, Referee.

mh24-law3wTu&F&ap14

Surrogate Notices.

PATTERSON, MAGDALENA.—In pursuance of an order of Hon. Abner C. Thomas, a Surrogate of the County of New York, notice is hereby given to all persons having claims against MAGDALENA PATTERSON, late of the County of New York, deceased, to present the same with vouchers thereof to the subscribers at their place of transacting business, No. 610 West 48th Street, in the City of New York, on or before the 20th day of August, next.—Dated New York, the 16th day of February, 1903. LOUIS GRUNEWALD, HENRY GRUNEWALD, executors. fe17-law-6m-Tu

IN THE REAL ESTATE FIELD

Hotel Touraine Sold to Edward H. Litchfield—Other Dealings by Brokers and at Auction.

Edward H. Litchfield has bought from George D. Wick the twelve-story apartment hotel known as the Touraine, at 9 and 11 East Thirty-ninth Street, on plot 50 by 98.9. Mr. Litchfield gives in part payment vacant property on the Park Slope in Brooklyn. This is the sixth deal of similar character in which he has engaged within a year, his other acquisitions of Manhattan property including the Arlington apartment hotel, in Twenty-fifth Street, just west of Broadway; the Cherbourg apartment house, in Central Park West; two similar structures in the Riverside Drive section, and one near Long Acre Square. The Touraine is said to have figured in the present transaction at about $450,000.

Henry D. Winans & May have sold for George F. Miller to J. G. Stillman the lot, 25 by 100.5, on the north side of Fifty-second Street, 150 feet east of Madison Avenue.

Pease & Elliman have sold for Harriet E. Y. Minor 10 East Forty-first Street, a four-story building, 20.10 by 103.1, to Jackson & Stern, who own No. 12, adjoining.

Frank Brothers have sold 851 Lexington Avenue, a three-story brownstone-front dwelling, on lot 16.6 by 80.

Bernard Freund has sold to a Mr. Reichhard the five-story flat 68 West One Hundred and Ninth Street, 25 by 100.11.

Montgomery & Seitz negotiated the recent sale of the dwelling 147 East Sixty-first Street, 21 by 100, for the Scheuer estate. The same firm also sold 153 East Sixty-first Street to S. A. Tucker and 148 East Fifty-first Street to Charles Eisner.

Julius Schweitzer has sold to S. Lewine the five-story tenement 521 East Eleventh Street, 25 by 103.3.

The Goodrich estate has leased to M. Cherry for a term of years the store and basement at 250 Fifth Avenue, northwest corner of Twenty-eighth Street.

Lester Schutte of the office of the Louis Becker Company has leased for Michael Feeney to W. R. Magers the three-story dwelling 641 West One Hundred and Fifty-ninth Street.

Hiram Rinaldo & Brother are distributing among their clients a map drawn to scale showing the properties which will be taken by the city in the widening of Delancey Street from the Williamsburg bridge terminus to the Bowery and in the widening of Suffolk Street from East Broadway to Houston Street.

Results at Auction.

Yesterday's offerings in the Trinity Building Salesroom resulted as follows:

By Samuel Goldsticker.

351 West Ninety-fifth Street, north side, 276 feet east of Amsterdam Avenue, 18 by 100, three-story stone-front dwelling; foreclosure sale, to the New York Magdalen Benevolent Society ... $16,100

By Joseph P. Day.

303 East Fourteenth Street, north side, 100 feet east of Third Avenue, 19 by 103.3, five-story stone-front tenement, with stores; foreclosure sale, to the plaintiff, the Germania Life Insurance Company ... 29,975

To-day's Auction Sales.

The following sales at auction are down for to-day at 111 Broadway:

By Peter F. Meyer & Co., partition sale, Richard M. Henry, referee, 78 Duane Street, south side, 102 feet east of Broadway, 24.8 by 75.8 by 25 by 79, five-story brick and stone building; 236 West Thirty-fourth Street, south side, 276 feet west of Seventh Avenue, 22 by 98.9, three-story brick dwelling.

By Peter F. Meyer & Co., foreclosure sale, Thomas F. Donnelly, referee, 232 and 234 East One Hundred and Eleventh Street, south side, 200 feet west of Second Avenue, 40 by 100.11, six-story brick stable. Due on judgment, $26,960.

By Herbert A. Sherman, executors' sale, 175 Madison Avenue, east side, 74 feet north of Thirty-third Street, 24.8 by 100, four-story brownstone-front dwelling; 110 East Forty-fifth Street, south side, 174.4 feet west of Lexington Avenue, 16 by 100.5, four-story dwelling, with stable at the rear; 440 to 444 Lexington Avenue, west side, 50.5 feet north of Forty-fourth Street, 16.10, 16.4, and 16.10, respectively, by 95, three four-story brownstone-front dwellings; 150 West Thirty-first Street, south side, 175 feet east of Seventh Avenue, 25.6 by 98.9, three-story stable.

By Herbert A. Sherman, foreclosure sale, Albert I. Sire, referee, 627 West End Avenue, west side, 83.8 feet north of Ninetieth Street, 18 by 82, four-story brick dwelling. Due on judgment, $26,316.

By L. J. Phillips & Co., foreclosure sale, S. Kohn, referee, 238 East Fourth Street, south side, 80 feet west of Avenue B, 23 by 96.2, leasehold, four-story brick tenement, with stores. Due on judgment, $5,121.

By Bryan L. Kennelly, foreclosure sale, James M. Tully, referee, 991 to 995 Boston Road, northwest corner of One Hundred and Sixty-fourth Street, extending through to Third Avenue, 115 by 44.11 by 115 by 30, three five and six story brick tenements, with stores on Third Avenue. Due on judgment, $95,073.

By Parish, Fisher, Mooney & Co., foreclosure sale, Henry W. Herbert, referee, 420 East One Hundred and Twenty-fourth Street, south side, 208 feet east of First Avenue, 25 by 100.11, five-story brick tenement, with stores. Due on judgment, $4,200; subject to another mortgage for $7,500.

By Parish, Fisher, Mooney & Co., foreclosure sale, Franklin Bien, referee, Lots 1 to 5 on the map of the Ferris property at Westchester, being near the junction of Ferris Place and Thomas Street, 125 by 100 by 119.3 by 108.2. Due on judgment, $4,686.

By Richard V. Harnett & Co., foreclosure sale, James M. Varnum, referee, 363 West Fifty-seventh Street, northeast corner of Ninth Avenue, 20 by 100, five-story brick tenement, with store. Due on judgment, $58,175.

By James L. Wells, public auction sale, 485 Willis Avenue, west side, 25 feet south of One Hundred and Forty-seventh Street, 25 by 100, vacant.

By Joseph P. Day, foreclosure sale, Thomas Gilleran, referee, 114 East One Hundred and First Street, south side, 111.7 feet east of Park Avenue, 16 by 100.11, three-story brick dwelling. Due on judgment, $7,926.

By Joseph P. Day, foreclosure sale, Louis Wendel, Jr., referee, Emerson Street, northwest side, 477.1 feet south of Prescott Street, 300 by 215.8, vacant; Bolton Road, southeast side, abutting on the foregoing, 182.8 by 420, vacant. Due on judgment, $29,498.

THE BUILDING DEPARTMENT.

List of Plans Filed for New Structures and Alterations.

Nos. 13 and 15 Pike Street, for a three-story brick synagogue, 54.3 by 82; L. Gordon of 250 Grand Street, owner; A. E. Badt of 1 Union Square, architect; cost, $75,000.

No. 50 Macdougal Street, for a six-story brick tenement, 25 by 87; Charles I. Weinstein of 1,361 Madison Avenue, owner; G. F. Pelham of 503 Fifth Avenue, architect; cost, $35,000.

No. 48 West Twenty-second Street, for six-story brick offices, with store, 25 by 98.9; Mrs. W. B. Hoffmann of 107 East Thirty-sixth Street, owner; Parish & Schroeder of 5 West Thirty-first Street, architects; cost, $30,000.

Alterations.

No. 98 Chambers Street, to five-story brick lofts, with store; O. J. Wells of 34 Nassau Street, owner; N. Langer of 763 Eighth Avenue, architect; cost, $7,000.

No. 1,276 Broadway, to two-story brick lofts, with store; Hobart estate of 27 West Thirtieth Street, owner; A. W. Nelson of 228 East Twenty-second Street, architect; cost, $500.

Nos. 354 and 356 Front Street, to a three-story brick dwelling; M. and P. Jaroslavesky of 264 Monroe Street, owners; H. Rocksmore of 232 Delancey Street, architect; cost, $3,000.

No. 1,625 Broadway, to a three-story frame dwelling with store; J. G. Wendell of 195 Broadway, owner; H. C. Holwedal of 33 Union Square, architect; cost, $2,500.

No. 431 West Thirty-fourth Street, to a five-story brick tenement; L. Marks, premises, owner; J. B. Knubel of 318 West Forty-second Street, architect; cost, $2,000.

No. 117 East Sixty-first Street, to a four-story brick dwelling; Mrs. A. A. Moran of 64 East Seventy-third Street, owner; Clevardon & Putzel of 81 Union Square, architects; cost, $10,000.

No. 43 West Fifty-seventh Street, to a four-story brick dwelling; M. F. Holmes of 109 West Fifty-seventh Street, owner; W. W. Knowles of 1 East Forty-second Street, architect; cost, $30,000.

No. 28 West Eighth Street and 5 Macdougal Alley, to a two-story brick studio; M. A. Chisholm of 19 Liberty Street, owner; Marchand & Haskell of 111 Fifth Avenue, architects; cost, $4,200.

Crotona Avenue, west side, 200 feet north of One Hundred and Eighty-first Street, to a two-story frame dwelling, 19 by 50; Frederick Steubenoll of 327 Eighty-second Street, owner; William F. Lavelle of 1,175 Howe Avenue, architect; cost, $4,300.

REAL ESTATE TRANSFERS.

Monday, April 13.

BROOK AV, 466, w s, 24.11x90; Julius Wolf and Helena Wolf, his wife, (mtg $10,000) ... 1
BROOK AV, 456, e s, 25x100; Julius Wolf to Helena Wolf, his wife, (mtg $14,000) ... 1
CAULDWELL AV, 782, e s, 20x100; Robert E. La Velle to John J. Bowe, (mtg $5,000) ... 1
CROSBY ST, 69, e s, 25x100; Thomas F. Donnelly, referee, to Vincent F. Maguire and another, (mtg $30,000) ... 8,000
FOREST AV, s w corner of 161st St, 25.6x100; Edward J. Mulligan, as executor, to Harry Mayer, (mtg $9,000) ... 100
LIBERTY ST, 65, n s, 37.10x102x36.8x102.11; New York Life Insurance and Trust Company, as trustee and others, to the Singer Manufacturing Company, a corporation ... 175,000
LOTS 7 and 20, map of Oak Tree Plot Fremont, now known as Lot 8 on Quarry Road and Lot 61 on Lafontaine Av; Mary E. Allen to William Allen, in trust for David Allen, quitclaim ... 1
MONROE ST, 62, s s, 25x92; Catharine Van Valkenburg to the City of New York ... 30,000
NORTH 3D AV, n e corner of Southern Boulevard, 86x24x20x41.4; Bernhard Klingenstein and another to John G. H. Kiemeyer, (mtg $10,000) ... 1
PARK AV, e s, 75.5 ft n of 84th St, 25x90; Jennie K. Ewell to W. Emlen Roosevelt ... 1
PARCEL 25, map of part of farm of Samuel Thomson, known as Mount Washington, contains 2 600-1,000 acres, with land under water; also plot adjoining above at s e corner, adjoining land of Elisha Brooks; United States Trust Company, as executor, to Owen Burns ... 55,000
SOUTH ST, undivided share in Pier 28, East River, with dockage and land under water, quitclaim; Amelia T. Allison and another to Helen C. Van Bokkelen ... 1
ST. ANN'S AV, w s, 75 ft s of Southern Boulevard, 25x75; Katharina Galmbacher to Katie E. Eckener ... 10
ST. NICHOLAS AV, e s, 197.10 ft n of 130th St, 32x125; Nerissa D. Wheeler and others, executors, to Mary Weleker, (mtg $22,000) ... 34,000
UNION AV, s w s, at s e s of 5th St, 108.6x100, Westchester; William M. Golden, Jr., to Charles Kukur, (mtg $7,000) ... 1
16TH ST, 2 West, 25x92, with part of alley on rear; James W. Ellsworth to Minnie A. Blanchard, (mtg $37,500) ... 100
16TH ST, 2 West, 25x92, with part of alley on rear; Minnie A. Blanchard to Charles Buek, (mtg $70,000) ... 100
24TH ST, 127 and 129 West, 50x114.4; Arthur J. Collins to Frederick C. Zobel, (mtg $75,000,) other considerations and ... 100
34TH ST, 314 West, 18.5x98.9; Mary Hirshfield to John A. Bessel, (mtg $25,000) ... 100
41ST ST, 137 West, 20x— block; Margaret E. Harvey to Woodbury G. Langdon, Ca. G. ... 1
44TH ST, 153 East, 25x100.5; Almy G. Gallatin to Joseph J. Frank, Ca. G. and E. & S. ... 1
44TH ST, 153 East, 25x100.5; Joseph J. Frank to Betty Baer, (mtg $2,600) ... 1
51ST ST, 214 West, 19x100.5; Sarah Corbett, widow, to Samuel Huston, (mtg $30,000) ... 100
52D ST, s s, 150 ft e of Madison Av, 25x100.5; Theron G. Strong to Joseph F. Stillman ... 1
53D ST, 18 East, 40x100.5; Charles Buek to James W. Ellsworth, (mtg $150,000) ... 100
54TH ST, s e corner of Park Av, 24.6x76.5; Edward A. Prentice to W. Emlen Roosevelt, (mtg $21,000) ... 1
56TH ST, 283 and 285 East, 50x100.5; John J. Glynn to Alice E. Crawford, (mtg $39,000) ... 1
60TH ST, s e corner of Madison Av, 28x66.2; Henry B. Stokes to Louis G. Smith, (mtg $30,000) ... 100
88TH ST, s s, 205 ft e of Columbus Av, 20x100.8; Jacob Witmark and others to Marcus Witmark, ½ part, (mtg $25,000) ... 1
101ST ST, 120 East, 17x100.11; Randolph Guggenheimer to Esther H. Evalinko, (mtg $5,500) ... 9,250
103D ST, 146 West, 32x105.4x32x105.6; David Mayer to George J. Humphreys, (mtg $25,000) ... 1
105TH ST, s s, 50 ft e of Amsterdam Av, 25x100.11; Mary G. Richardson to Francis C. Cohn ... 1
120TH ST, 71 East, 16.8x100.11; Annie Stein to Martha L. Rutherfurd, (mtg $6,000,) other consideration and ... 100
122D ST, 436 East, 19x100.10; Albert S. Reimann to Charles Schoenstein, (mtg $4,500) ... 1
131ST ST, 34 West, 23.4x99.11; Robert T. McNamara to John J. McNamara, Ca. G. ... 1
131ST ST, 34 West, 23.4x99.11; Henry F. Booth to John J. McNamara, quitclaim ... 1
13[illegible] ST, s s, 175 ft w of Lenox Av, 25x99.11; Katharine Odenwalder, widow, to Frederick W. Naege, (mtg $20,000) ... 1
14[illegible]TH ST, 24 West, 20x99.11; Matt. H. Ellis to Edward A. Price and others ... 18,000
141ST ST, s s, 294.10 ft e of 7th Av, 37.7x99.11; Solomon Boehm to Lillie Bohm, ½ part, (mtg $21,000) ... 100

Recorded Leases.

CHURCH ST, 150; Abraham Goldstein to Robert Sachs, 5 years ... 1,200
COLUMBUS AV, s e corner of 68th St; the Waubun Company to John J. Weber and another, 10 years ... 8,000
DELANCEY ST, 294; Marie E. Hartman to Isaac Klein, 5 years ... 1,260
DEY ST, 20; Anna B. Dodd and another, executors and trustees, to Charles L. Vath, 5 years, gold ... 4,000
DEY ST, 26; Anna B. Dodd and another to James Steedman, 5 years ... 5,000
MONROE ST, 161 and 163; Rebecca Meryash to Julius Levy, 5 years, $6,000, ... 6,200
RIVINGTON ST, 79; Arthur Fishmann to Meyer Herman, 8 years ... 2,300
WEST ST, 175; estate of Peter Farley to Dominick Larkin, 5 years ... 1,380
1ST AV, 21 and 23; Louis Levy to Felix Samuel, 5 years ... 540
2D AV, 823; Joseph Metzger and others, executors and trustees, to Henry Rowald, 3 years ... 1,200
3D AV, 1,513; John Elstner to Charles Schleert, 4 years ... 1,080
10TH ST, s s, corner 6th Av and Hudson St; Frank L. Wing to Standard Straw Hat Company, 4 years, 7½ months ... 7,000
14TH ST, 230 and 232 East; Louis and Benjamin Nieberg to August Domschot, 4 10-12 years ... 480
23D ST, 16 West; Goold H. Redmond to Emily T. Cavanagh, 21 years ... 9,300
23D ST, 273 to 277 West, n e corner of 8th Av, 258; John Corse and others, trustees, to Gus Zimmerman, 5 years ... 8,000

Recorded Mortgages.

Interest is at 5 per cent. unless otherwise specified.

BLANCHARD, Minnie A., to City Real Estate Company, 16th St, 2 West, with Alley on rear, 2 years, 4 per cent ... 32,500
BROADBELT, Geraldine, and another to Elizabeth A. Chatterton, guardian; 137th St, 230 West, 3 years, gold ... 16,000
BURNS, Owen, to United States Trust Company, New York; parcel of 2 600-1,000 acres, part of farm of Samuel Thompson with land under water and parcel adjoining above, demand, 6 per cent ... 35,000
CHAIMOWITZ, Lena and Jacob, to George M. Miller and another, trustees; 2d Av, 2,402, w s, 25.6x80, due April 1, 1908, 4½ per cent ... 13,500
COHN, Frances C., to Lawyers' Title Insurance Company; 105th St, s s, 250 ft e of Amsterdam Av, 3 years ... 17,000
COOPER, Samuel J., and wife to Charles M. Riddle; F St, w s, 312 ft n of Dyckman St, 4 years ... 1,200
DORION, Anna M., to William H. Fry and another, executors; 105th St, s s, 80 ft e of Park Av, 5 years ... 7,000
DUNN, Philip J., to George Pattleton, Jr.; 44th St, n s, 200 ft e of 3d Av, 1 year, 6 per cent ... 750
EVALINKO, Esther H., to Randolph Guggenheimer; 101st St, 120 East, installments ... 2,500
EVERETT, Caroline K., to Allan Marquand and others, executors and trustees; 65th St, n s, 70 ft w of Lexington Av, due April 1, 1908, 4 per cent ... 17,500
FAGUNDUS, N. Josephine, to Central Trust Company; 85th St, 125 West, 3 years, 4½ per cent ... 16,000
FRANK, Joseph J., to Title Insurance Company; 44th St, 153 East, 1 year, 4 per cent ... 2,500
GOEBEN, Charles, Jr., and wife to the Mutual Hotel and Realty Company; Brook Av, s w corner of Wendover Av, prior mtge $35,000, demand ... 5,000
GREEN, Samuel, and wife to Leopold Spachner; 102d St, s s, 42.4 ft w of Madison Av, 3 years, 6 per cent ... 3,000
KNAUER, Henry, to L. Bell Caldwell; 87th St, 439 East, 1-8 part; also 1st Av, 123, 1-8 part, due May 1, 1904, 6 per cent ... 225
LOEW, Julia F., and another to Frederick W. Loew; 57th St, n s, 450 ft w of 5th Av, 1 year, 4 per cent ... 25,000
MACLEAN, William, and another to George F. Picken and another; 11[illegible]th St, 207 and 209 West; Manhattan Av, 436, e s, 25.11x94.10, demand, 6 per cent ... 3,000
McNAMARA, John J., and wife to Louisa Mander; 131st St, 34 West, 3 years, 4½ per cent ... 26,000
SMITH, Louis G., to Henry B. Stokes; 60th St, s e corner of Madison Av, 5 years ... 2,000
VAN BOKKELEN, Helen C., to Harrison Osborne; undivided share in Pier 28, East River, with dockage, &c., with land under water, 3 years, 5½ per cent ... 3,254
VANDEPATTE, Boniface, and wife to Lambert C. Schoof; Stebbins Av, w s, 235.4 ft n of 165th St, due April 1, 1904, 6 per cent ... 2,280
VOSS, Henry C., and wife to Emma Bloch; 58th St, 440 West, prior mtg $42,000, 2 years, 6 per cent ... 3,000
ZOBEL, Frederick C., to City Mortgage Company; 24th St, 127 and 129 West, 1 year, 6 per cent ... 75,000
ZOBEL, Frederick C., to Arthur J. Collins; 24th St, 127 and 129 West, (prior mtge $75,000,) 1 year, 6 per cent ... 20,000

Assignments of Mortgages.

CITY REAL ESTATE COMPANY to James W. Ellsworth ... 32,500
TITLE GUARANTEE AND TRUST Company to Harlem Savings Bank ... 10,000
BEEBE, Alfred L., to Alfred L. Brewer, trustee ... 2,500
LEWISOHN, Pauline, to Walter Lewisohn and others, executors ... 15,000
LEVEY, Max, to Jacob Korn ... 4,000
CURTISS, Charles F., to Rosa Groak ... 1
WALKER, John H., trustee, to Equitable Life Assurance Society ... 84,000
WILLIAMS, Mary E., to Lavinia H. Williams ... 10,500
TITLE GUARANTEE AND TRUST Company to William P. De Witt, guardian ... 35,000
TITLE GUARANTEE AND TRUST Company to Peter Moller and others, trustees ... 15,000
BAER, Betty, to New York Mortgage and Security Company ... 30,000
LAWYERS' TITLE INSURANCE Company to Bowery Savings Bank ... 15,000
TITLE INSURANCE COMPANY to German Savings Bank ... 2,500
ISAACS, E. A., to Charles E. Hoyt ... 11,000
HARDY, Albert B., to Wyatt M. Bassett ... 1,000
MUNICIPAL REALTY COMPANY to the State Bank ... 1
HARDY, Albert B., to Wyatt M. Bassett ... 1,600

Mechanics' Liens.

CENTRAL PARK WEST, 375 and 376; Frederick Kissel against Universal Realty Company, owner; Carl F. Habeen, Treasurer, contractor ... 408
3D ST, 58 and 57 West; William M. Sheehan against James D. Ireland, owner; John De C. Ireland, contractor ... [illegible]
3D ST, 60 West, and West Broadway, 563; William M. Sheehan against John E. Ireland, owner; John De C. Ireland, contractor ... 150
WEST BROADWAY, 570; William M. Sheehan against John De C. Ireland, owner and contractor ... 75
113TH ST, 203 West; McLeod, Ward & Co. against Arthur E. Smith and another, owners ... 430
96TH ST, 115 West; James Whelan against Sophia Troad, owner; Samuel Troad, contractor ... 32

BUILDING LOAN CONTRACT, UNDER CHAPTER 78, LAWS OF 1900.

24TH ST, n s, 325 ft w of 6th Av, 50x114.4; City Mortgage Company with Frederick C. Zobel ... $75,000

Satisfied Mechanics' Liens.

117TH ST, n s, 152 ft w of 5th Av, 70x100.11; R. Constantine & Co. against Charles Adams and another, April 9, 1903 ... 678
90TH ST, 162 West; Eugene Staubsandt against Matthew B. Byrnes and another, trustee and another, April 20, 1900 ... 129
104TH ST, 336 to 344 East; E. D. Connolly's Sons against the Rev. Edmund W. Cronin and another, April 8, 1901 ... 14,200
104TH ST, 336 to 344 East; John H. Scully against the Rev. Edmund W. Cronin and another, April 8, 1901 ... 1,280
104TH ST, 336 to 344 East; E. D. Connolly's Sons against the Rev. Edmund W. Cronin and another, April 6, 1901 ... 14,200
104TH ST, 336 to 344 East; John J. Gordon against the Rev. Edmund W. Cronin and another, April 9, 1901 ... 850
104TH ST, 336 to 344 East; Candee & Smith against the Rev. Edmund W. Cronin and another, April 8, 1901 ... 2,028
104TH ST, 336 to 344 East; Andrews-Bunn & Co. against the Rev. Edmund W. Cronin and another, April 10, 1901 ... 168
104TH ST, 336 to 344 East; Patrick Walsh against the Rev. Edmund W. Cronin and another, April 8, 1901 ... 1,050
104TH ST, 336 to 344 East; Henry W. Miller against the Rev. Edmund W. Cronin and another, April 20, 1901 ... 1,000
104TH ST, 336 to 344 East; George E. Hawkins against the Rev. Edmund W. Cronin and another, April 9, 1901 ... 820
BROADWAY and 60th St, s w corner, 112.10x89.1x irregular; Peter J. McCormick against Gertrude E. Shannon and another, March 27, 1903 ... 75

Lis Pendens.

3D AV, e s, 102.0 ft s of 168th St, 30.6x121; Frederic W. Devoe, trustee, against Caroline Zeltner and another, (foreclosure of mortgage;) attorney, E. A. Allen.
87TH ST, 439 East; Avenue C, 199, and 1st Av, 123; Henry Knauer against Michael J. Knauer and another, (partition;) attorneys, Williams & Caldwell.
24TH ST, s s, 379.4 ft w of 7th Av, 26.8x98.9, and Lots 13, 14, 15, and 16, partition map of property belonging to heirs of Capt. Cornell Ferris, Bronx; Mary E. Clark against Elizabeth Loughran, individually and as executrix, and another, (amended partition;) attorney, W. Leslie.
7TH AV, 540; Mary E. Finley against John Taylor and another, (foreclosure of mortgage;) attorney, L. Ingrabam.
93D ST, n s, 200.1 ft w of 9th Av, 16.6x71x irregular, and right, title, &c., to rear of aforesaid extending to centre line of Apthorpe Lane; Jacob Hays against Anna E. Paret, (foreclosure of mortgage;) attorneys, Foley & Powell.
MADISON AV, 306; John C. Sharp and another against Joseph H. Mahan, (action to set aside deed;) attorneys, Rosendale & Dodd.
113TH ST, n s, 100 ft w of 7th Av, 50x100.11; Irving Savings Institution against Arthur E. Smith and another, (foreclosure of mortgage;) attorneys, Deyo, Duer & Bauerdorf.
BROADWAY, 1,253 to 1,259, and 6th Av, 522 and 524; William R. H. Martin against Marie E. Badeau and another, (amended partition;) attorney, J. N. Tuttle.
16TH ST, n s, 225 ft w of Union Place, 25x92; the Monatiquot Real Estate Company of New York against Marie E. Badeau and another, (amended partition;) attorney, J. N. Tuttle.

BUSINESS TROUBLES.

New York City.

LOUIS FLASHENBERG.—Louis Flashenberg, hatter, at 202 Delancey Street, made an assignment yesterday to Morris Seiff. The failure is a small one.

THOMPSON, COADY & CO.—Schedules in the assignment of Thompson, Coady & Co., manufacturers of heating and ventilating apparatus, at 139 West Twenty-fourth Street, show liabilities of $3,021 and actual assets $1,000.

ALEXANDER M. ORR.—Alexander M. Orr of this city, who made an assignment on Dec. 24 to Joseph C. Behan, had his property reassigned to him yesterday. He was formerly of Orr & Co., paper manufacturers of Troy, and President of the Orr Paper Company of Troy. His liabilities were $91,008; nominal assets, $161,839, and actual assets, $5,000.

PNEUMATIC TORPEDO AND CONSTRUCTION COMPANY.—Judge Davis of the Supreme Court has appointed Arthur C. Butts receiver for the Pneumatic Torpedo and Construction Company of 15 Cedar Street on the application of Elizabeth F. Pegg, a creditor, for $2,917. It was said that last year $67,000 was paid to the company by the United States Government, and all of it has been paid out except $5,400, which has been deposited subject to arbitration between claimants for it. Theodore S. Darling is President of the company.

Out of Town.

CHARLES H. OSLER.—Charles H. Osler, merchant, Guernsey County, Ohio, filed a bankrupt petition in the United States Court. His debts are scheduled at $4,082.87 and assets at $6,460, of which is $5,000 is stock in trade.

PETITIONS IN BANKRUPTCY.

MAX HOFMANN.—Max Hofmann, salesman, of 1,810 Amsterdam Avenue, has filed a petition in bankruptcy, with liabilities of $1,100 to two creditors, and no assets. The debts were contracted at Rochester, N. H., in 1898.

EDWARD A. SPOONER.—Edward A. Spooner, salesman, of 1,035 Trinity Avenue, Bronx, has filed a petition in bankruptcy, with liabilities of $5,633 and no assets. He owes for rent $2,725; borrowed money, $2,016; groceries, $538; milk, $30; coal, $45, and dog food, $15.

BERNIER PUBLISHING COMPANY.—Judge Holt of the United States District Court has appointed Albert E. Hartcom receiver of the assets of the Bernier Publishing Company of 116 Nassau Street, against which a petition in bankruptcy was filed on Saturday, on the application of John S. Malloy, a creditor. The receiver was authorized to continue the publishing of The National Oil Reporter. The liabilities are about $18,500.

DR. EPHRAIM D. KLOTS.—Dr. Ephraim D. Klots of 132 West Forty-seventh Street has filed a petition in bankruptcy, with liabilities to the amount of $22,136 and nominal assets of $319, in outstanding accounts which he could not collect. The creditors are Elisabeth U. Klots of Paris, $10,000 for borrowed money; the estate of Julia A. Shaw, his aunt, $7,745 for borrowed money, a judgment for which was obtained against him on March 19 last; Manhattan Apartment Company of 106 West Forty-seventh Street, $3,891 for rent and unexpired lease; Mortimer Fishel, $500 for professional services.

ROSENTHAL & COHEN.—A petition in bankruptcy has been filed against Abraham Rosenthal and David Cohen, who compose the firm of Rosenthal & Cohen, manufacturers of clothing at 712 Broadway, by the following named creditors: Greeley, Cushman & Record, $1,096; F. Victor & Achelis, $1,340, and Mackintosh, Taft & McKenney, $987. It was alleged that they are insolvent and that they have transferred their stock of merchandise and other valuable property. Judge Holt of the United States District Court appointed L. Vincent Lockwood receiver of the assets on the application of Blumenstiel & Blumenstiel, who said that on April 6 the firm had a stock of $6,000, but on the 7th all of it had disappeared, except about $500; that the place has been closed; that the partners have not been there, and that they could not be found at their homes. They owe more than $20,000.

Discharges in Bankruptcy.

Judge Holt, in the United States District Court, yesterday, granted discharges to the following-named bankrupts:

Joseph Kennedy, clerk, 1,452 Third Avenue, formerly of Lewis Brothers & Kennedy, dealers in dry goods and cloaks at 202 Sixth Avenue, in 1885; liabilities, $119,814.
Samuel I. Reichman of S. I. Reichman & Berg, importers of flowers and feathers, at 712 Broadway; liabilities, $40,308.
Herman H. Levy, manufacturer of tea gowns and wrappers, 63 East Twelfth Street; liabilities, $45,721.
Arthur Etherington, actor, and formerly of Herbert & Etherington, managers of the Circle Theatre at Broadway and Sixtieth Street; liabilities, $10,100.
Michael J. Bove, contractor, 53 Mulberry Street; liabilities, $8,329.
Albert Edwards, stables, 426 West Thirty-fourth Street; liabilities, $19,678.
Louis Hopp, 66 East One Hundred and Twenty-second Street; liabilities, $3,140.
Louis Greenberg, clothing manufacturer, 46 Avenue B; liabilities, $635.
John J. Osterhaut, butcher and farmer, Kripplebush, N. Y.; liabilities, $340.
James S. Porter, attendant at the State Asylum for the Insane, Middletown, N. Y.; liabilities, $2,197.
Henry J. Rottman, liquors, 251 Audubon Avenue; liabilities, $7,158.
Samuel Spector, manufacturer of skirts, 104 Delancey Street; liabilities, $658.
Jay C. Walton, manufacturer of clothing at 443 East One Hundred and Twenty-fifth Street; liabilities, $8,279.
Bernard Petchaft, traveling salesman, 412 Grand Street; liabilities, $2,648.

Judgments.

The following judgments were filed yesterday, the first name being that of the debtor:

BEAVER KNITTING MILLS—Berlin Aniline Works ... 503
BENDER, Max—B. Klein ... 65
BURKE, Luke A., and Frederick B. Small, trustee—F. J. Brennan and another ... 68
BURKE, Luke A.—F. B. Small, trustee ... 150
BURR, Lewellen B.—Acker, Merrall & Condit ... 132
CUZZONI, Lottie, by guardian—W. Penny, administrator, costs ... 90
DRESSEL, Frederick H.—E. B. Anderson ... 4,058
DILTRICH, Philip—J. S. Cram and another, trustees, costs ... 243
EASTON, John T.—G. W. Hoyt ... 3,960
ERNEST OCHS, incorporated—G. Hilliard, costs ... 98
FORGOTSON, Etta—M. A. Rohrs and another, costs ... 94
FINKELSTEIN, Esther, and Max Goldberg—People of the State of New York ... 200
FETTRETCH, Albert D.—C. Link and another ... 136
FREEDMAN, Joseph—D. M. Koehler & Son Company ... 63
HUEBNER, Marie, administratrix—G. L. Hammond, costs ... 151
INTERURBAN STREET RAILWAY COMPANY—J. Keating ... 208
INTERURBAN STREET RAILWAY COMPANY—A. H. Kilpatrick ... 118
JACOBSON, David—J. Carneval ... 77
JONES, Robert H.—N. Preskey ... 94
KNOLL, Elizabeth—S. Biber ... 401
KELLER, Robert H.—B. T. Rush ... 249
LEFTER, Florence—H. C. Riehl and another ... 346
LESLIE, Margaret—C. Spilka and another ... 75
LARMON, David—A. Werms and another ... 32
MALON, James—D. M. Koehler & Son Company ... 379
MALCOLM, David and Thomas D.—People of the State of New York ... 300
McARTNEY, Richard—R. Wilson ... 68
METROPOLITAN STREET RAILWAY Company—C. Hunterburg ... 1,000
METROPOLITAN STREET RAILWAY Company—R. Henderson ... 248
METROPOLITAN STREET RAILWAY Company—A. P. Margetts ... 213
MANHATTAN RAILWAY COMPANY—A. Bernhardt, administratrix ... 276
MacLEAN, William M.—Mohawk Condensed Milk Company ... 48
NOETZKE, Henry—J. B. Buetis ... 137
NEWMAN, Walter G.—Crouch & Fitzgerald ... 96
PHINNEY, Alfred—M. Barry ... 519
PETERS, William K.—S. Deutsch ... 21
PALEOLOGUE, Jean—A. V. Benoit ... 293
RAKOPLIS, Devastras, and Augusta Jiuchi—People of the State of New York ... 1,000
REGLING, Hugo—F. Stem ... 299
ROSENTHAL, Karl—J. Friedrich ... 85
ROBINSON, Joseph—L. Schoonmaker ... 218
RAPP, Gustave—L. W. Morse and another ... 32
SCHAUL, David—L. Kraus ... 201
SCHRAM, Hugo V.—S. B. Hopkins and another ... 90
SHANAHAN, Elizabeth—S. G. Kohn ... 70
GIBSON, Wesley—E. Charles and another ... 70
TREAKOR, Owen—L. W. Grunberg ... 200
WOLFSOHN, Henry—H. W. Tew, costs ... 108

City Real Estate for Sale.

NEW American Basement Dwellings, 306 AND 303 WEST 84TH ST. Full five stories with bath extension, 3 baths and all improvements. Price, UNDER $28,000 each. SLAWSON & HOBBS, 284 COLUMBUS AVENUE, Exclusive Sales Agents.

Dyckman Tract BARGAIN. 100x100 on Dyckman Street, also choice Broadway corner containing 11 lots. Less than one block from subway stations. Both parcels will be sold for less than $50,000. Suitable terms. Apply sole agent, Bert G. Faulhaber & Co., 7 East 42d Street.

INVESTMENT PROPERTY.
69th St., P. House, 20x100 ... $11,000
22d St., near 5th Av., flat ... 19,000
71st St., near Lexington Av., P. House ... 23,000
15th St., near 8th Av., flat ... 24,000
13th St., 5-story, 4-fam., 12-room ... 27,300
2d Av., near 8th St., flat ... 36,000
7th St., 5-story, 25x97.6, 14-room ... 39,000
6th St., near 2d Av., 4-fam ... 39,500
5th St., near 2d Av., 6-story ... 40,000
5th St., near 2d Av., 6-story ... 45,500
E. M. MICHAELIS, 203 Broadway.

$11,000 desirable 4-story double flat; bank mortgage $8,000; Bronx. $15,000 fine 4-story triple flat; bank mortgage $9,000; great bargain. $25,250 West 124th St., 5-story triple flat, heated halls; rent $3,228; first mortgage $20,000. RICHARD A. SCHUR, 154 EAST 50TH ST., 2-4.

Yorkville.—A five-story double flat, 26 feet front; best order; always rented; excellent investment; $26,000; unequaled for the money. Owner, 245 West 135th St.

112th St., West of Lexington Av.—Lot 27.6x100; 4-family flat, 14 rooms on floor; rent, $2,200; mortgage $14,000; $21,000. John Armstrong, 1,984 3d Av.

East 97th St.—5-story tenement, 20 families; light rooms, water, gas, toilets; bank mtge. $12,750; must be sold; offer considered. Lens, 149 East 15th.

Amsterdam Av., in the eighties, 3-family flat, double store, lease about to expire, will be sold reasonable. Particulars of John Cowan, 2,295 Broadway.

Yorkville.—A five-story double flat, 26 feet front; best order; always rented; excellent investment; $26,000; unequaled for the money. Owner, 245 West 135th St.

Bargain.—Modern double tenement; 1st Av., near 20th; $30,000; rents, $3,800. Folsom Brothers, 635 Broadway.

Desirable plots, east side, below 23d St., and Ninth Ward; tempting prices. Folsom Brothers, 635 Broadway.

Have you $32,000 for 1st mortgage at 5%? If so, I can place it for you. T. E. Hayman Co., 213-17 West 125th St.

Attractive dwelling, West 94th St.; price and terms suitable; possession; eleven rooms. Owner, 142 West 38th St.

Desirable residences, Washington Square to 12th St., inclusive, near 5th; $22,000 up. Folsom Brothers, 635 Broadway.

8th Av. store property; elegant investment and a bargain. Guerineau & Drake, 122 East 23d St.

207-209 West 120th.—4-story and basement, 50x100; 30-stall stable. John Armstrong, 1,984 3d Av.

23d St. business property; elegant location; bargain. Guerineau & Drake, 122 East 23d St.

Several east side corners; also tenements and lots. Guerineau & Drake, 122 East 23d St.

A Fulton St. investment property; very desirable. Ruland & Whiting Co., 5 Beekman St.

Real estate office, books, maps, and records for sale; nominal price. Call Room 16, 60 Liberty St.

Washington Heights.

A 20% INVESTMENT. INVESTORS, TAKE NOTICE. For $3,000 I am offering 5-story double flat, 25x90x100; 6 rooms and bath; mortgage, $17,000 at 4½%; net income, $1,100 per year; all rented. Washington Heights; sure to increase in value within the next two years. F. E. MAINHART, 145 West 125th St.

We have choice lots near 181st Street Rapid Transit Station and new interborough surface lines; lowest prices; sure increase in values; safe investments; easy terms. Christian Trinks & Co., 56 Pine St.

Bronx.

If you are looking for a home in the Bronx, examine the Johnson houses; houses for one, two, and three families, of brick and stone; take 3d Av. "L" to 149th St., transfer to the Westchester Av. trolley, ride to 156th St. and walk east to the Johnson houses. Write for descriptive booklet. Geo. J. Johnson & Sons, owners and builders, P. O. address, East 158th St., Bronx Borough, N. Y.

Choice Building Lots, $425 up, $5 monthly; sewer, water, gas; all assessments paid; near trolley and L. Harlem R. R. Houses $2,500 up. All improvements. Edward Polak, 3d Av., cor. 174th St.

$5 MONTHLY, $425 UP. Bronx lots, few blocks from L station; also houses. Address L Box 108 Times Office.

BENJ. H. IRVING, 494 BERGEN AVE., COR. 147TH ST. BRONX PROPERTIES. EXCHANGING. APPRAISING. MORTGAGES SECURED.

Tremont.—Two-family, heated, full lot, $5,500; $1,000 cash; all improvements; excellent location; elevated, trolley convenient. McQuay & Co., Smith Building, 3d Av., 148th St.

Mount Hope.—A desirable dwelling; grounds 52x95; house, 11 rooms and bath; all improvements; street regulated and graded; near Claremont Park. Louis H. Herrmann, 19 Liberty St.

Bargain.—2-family house, 12 rooms; 2 blocks to "L" and rapid transit stations; lot 25x100; price, $6,000; mortgage to suit. Losere, 871 Brook Av.

Sacrifice!—$4,000; must sell; offer wanted at once; 10-room frame dwelling, near Westchester Av.; also 156th St. elevated station. Stricker, 3,050 3d Av., 156th St.

Sale or exchange; private house, Prospect, near Westchester Av., for 2 or 3 family house; also small house, Eagle, near Westchester Av. for 2-family house in Bronx. Riehl, 602 Bergen Av.

For sale, cheap, corner near 3d Av., Westchester Av., near transferring station. Riehl, 602 Bergen Av.

Have elegant 2-family single flats for sale at low price on Cauldwell Av.; open Sunday. Kretsch, 854 East 158th St.

4 corner lots on Southern Boulevard and 175th St. Mrs. J. Monahan, 406 East 117th St.

Large cottage on wide lot, 3d Av., near 177th St., $1,500. 20 Broad St., Room 1,005.

Real Estate at Auction.

Herbert A. Sherman, AUCTIONEER, WILL SELL AT AUCTION, TUESDAY, APRIL 14, 1903, at 12 o'clock noon, at the New York Real Estate Salesroom, 111 Broadway, By order of ROBERT W. TAILER, EXECUTOR of the ESTATE of PHEBE PHARSALL, Deceased,
175 Madison Avenue, bet. 33d and 34th Sts. Lot 24.9¾x100. 4-story and basement high-stoop brownstone dwelling.
440, 442 and 444 Lexington Ave., bet. 44th and 45th Sts. Plot 50x95. 4-story and basement brownstone dwellings.
110 East 45th St. Lot 16x100.5. 4-story and basement dwelling; 2-story stable.
150 West 31st St., 25.6x98.9. 3-story stable.
70 PER CENT. may remain on mortgage 3 YEARS at 4 PER CENT.
HENRY L. BOGERT, Esq., Attorney for Executor, 97 Nassau St.
Maps at Auctioneer's, 9 Pine St. & 502 5th Av.

PETER F. MEYER, Auctioneer, will sell at auction on WEDNESDAY, April 15, 1903, at 12 o'clock, at the New York Real Estate Salesroom, 111 Broadway, EXECUTOR'S SALE TO CLOSE THE ESTATE OF OLIVER S. C. KTEK, deceased. 5 and 6 story iron and brick building, with plot of land, Nos. 140 & 142 Pearl St., running through to and being Nos. 106 & 108 Water St. Between Wall Street and Old Slip. For maps, &c., apply to W. B. & S. F. Chamberlin, Esqs., Attys. for Executors, 31 Nassau St., or at the Auctioneer's office, 111 Broadway. (3705)

PETER F. MEYER, Auctioneer, will sell at auction on WEDNESDAY, April 15, 1903, at 12 o'clock, at the New York Real Estate Salesroom, 111 Broadway, 3-story and basement brick Colonial dwelling and 2-story brick stable, with large plot of land, on 140TH & 141ST STREETS. Beginning 90 feet west of Broadway. Maps, &c., at the Auctioneer's office, 111 Broadway. (3704)

JAMES L. WELLS, Auctioneer. ABSOLUTE SALE, at 111 Broadway, N. Y., Real Estate Salesroom, TUESDAY, APRIL 14TH, NOON, VERY CHOICE LOT, 25x100 FEET, 485 WILLIS AVE. BRONX BUSINESS CENTRE. On west side of Avenue, 25 feet south of 147th St., near L and Subway Stations and several trolley lines, Banks, and other business establishments. Apply for maps and particulars to Morris H. Hayman, Plaintiff's Attorney, 149 Broadway; John L. Brower, Defendant's Attorney, 156 Broadway; James C. de La Mare, Defendant's Attorney, 277 Broadway, and the auctioneer, 141 Broadway.

Real Estate.

Real Estate Titles insured by this Company expeditiously and at reasonable cost. Its contract of insurance is broad and liberal, and absolutely protects the insured against loss by reason of defects and incumbrances and the expense of litigation. CAPITAL and SURPLUS $8,000,000 The Lawyers' Title Insurance Company of New York 37 Liberty St., Manhattan. 38 Court St., Brooklyn.

Hotel, completely furnished, seventy rooms; $2,250 for season. Daniel O'Connell, 622 Walnut Street, Phila.

Westchester Real Estate for Sale and to Let.

FOR SALE AT TARRYTOWN. Southwest corner of Broadway and Main St., opposite Westchester County Savings Bank, 146x100 feet; most prominent corner between Yonkers and Poughkeepsie for improvement; fine location for a bank, trust company, hotel, stores, and first-class apartment houses; no reasonable offer refused. William Dean, Atty., 44 Cedar St., N. Y. City.

"Harbor Heights" Lots $100 $5 MONTHLY. NO ASSESSMENTS. In Mamaroneck. Near Station. High Elevation. Gas, water, electric light. Warranty Co., 115 B'way.

Farms, village property, lots, plots, &c.; some desirable cottages for rent; season. Lewis H. Miller, Katonah, N. Y.

Mount Vernon.

Mount Vernon.—For sale or to let, charming eight room cottage, perfect order, near depots. Apply on premises, 23 North 9th Av., or owner, C. E. Bonnell, 24 West 22d St., New York.

Mt. Vernon.—Corner plot, 100x100; best location; 2 minutes from depot; rare chance for builder; $9,000; lot 25x100; Marble Hill, King's Bridge, $2,000. Lens, 149 East 15th.

House, 8 rooms, lot 50x165; all improvements; near school, trolley, depot; fruit; sell low price. Owner, 21 South 12th Av., Mount Vernon.

Mount Kisco.

Mt. Kisco.—32 choice lots; would exchange for Yorkville property; $4,500 equity; lots 50x100; Sherman Park, Unionville, price $500. Lens, 149 East 15th.

Port Chester.

PORT CHESTER, N. Y. Property for sale or to rent. Apply AUSTIN & MERRITT, Ryan Building, Port Chester.

Yonkers.

Yonkers.—Lots on macadamized street; water, electricity; $200 to $400 each; opposite Armour Villa Park. 20 Broad St., Room 1,005.

Long Island Real Estate for Sale and to Let.

At Northport.—Several desirable water fronts, $800 to $12,000; 12 acres, 30-mile water view; house, barn, abundance of fruit; $12,000; decided bargains in farms; furnished houses to rent. Henry S. Mott, Northport.

Hempstead.—Fine dwelling on Hilton Av.; 14 rooms; bathroom; new plumbing; sanitation perfect; electric light, shaded lawn, large plot, fruit, stable. Ransom, 34 Maiden Lane.

Summer cottages, hotels, and boarding houses to let; all prices. Philip Close, main office, one block west of Hammels Station, Rockaway Beach.

Arverne and Edgemere, Long Island.—To let, cottages, $500 to $4,000; make appointment with Karelsen, 774 Lexington Av.

Arverne, Long Island.—New block stores for various business, to let, $200 upward. Apply Karelsen, 774 Lexington Av.

Lake Ronkonkoma.—Fully furnished cottage, 300 feet on lake front. D. Jobenor, 30 W. 60th St., N.Y.

Real Estate for Sale and to Let—Richmond Borough.

NEW BRIGHTON, STATEN ISLAND. FOR RENT.—One of the Stokes cottages, Phelps Place. Apply to local agents, or JAMES W. McCULLOCH, 160 William St., N. Y.

For Rent at St. George.—Beautiful Queen Anne cottage, 12 rooms; all improvements; sanitary plumbing; porcelain bath; best location; fine view of bay; large grounds; good stable; 10 minutes from ferry; rent, $1,500. Apply Henry J. Creighton, Jay and Wall Sts., New Brighton, S. I.

Real Estate for Exchange.

Equity $25,000, mercantile building, below 14th St., for flats or east side dwelling; brokers invited. BERT G. FAULHABER & CO., 7 EAST 42D ST.

Wanted in exchange, free and clear Brooklyn house; will give country place, N. J., 20 miles out; good neighborhood. Scott, 2,127 Atlantic Av., Brooklyn.

Want fine, single flat, good location, Yorkville, Harlem, in exchange for first-class double tenement, new; East below 23d St. Buhinger, 70 2d Av.

Three-story brick private house in Baltimore, Md.; mortgage, $400; price, $1,400. What have you to offer in exchange? Box 25, 654 Cedar St.

Brooklyn Real Estate for Sale.

FLATBUSH—$3,750 WILL BUY New detached house—fine grounds. COST $6,500 Three months ago; never occupied; builder going to Cleveland; will sacrifice. Two have just been sold; only one left. FINE LOCATION. Near elevated and trolleys; street improved; 8 large rooms and bath; servants' toilet; hard wood trim; every improvement. $500 CASH And $40 per month pays all. C. S. OSBORN, 1,087 FLATBUSH AV.

FLATBUSH; PRICE $6,000. ON TWENTY-SECOND ST., NEAR OCEAN AV., new detached houses, beautifully decorated. PARQUET floors, quartered oak trim. MODERN plumbing; UNIQUE THROUGHOUT; 10% CASH, BALANCE $40 per month PAYS ALL. Brighton Beach rapid transit to MANHATTAN in 25 MINUTES. DON'T FAIL TO SEE THESE houses; owner on premises. HARRY S. SHAPTER, 760 East Twenty-second St., Brooklyn.

IDEAL HOME, BEAUTIFULLY SITUATED ON HIGH GROUND, IN BAY RIDGE PARK FOR SALE. New Queen Anne Cottage, decorated throughout; 10 rooms and enameled bath; open plumbing and latest improvements; parquet floors and neatly laid out grounds. Situated between FORT HAMILTON AVENUE and TENTH AVENUE on 73d Street. Splendid Car and Boat service. Apply Stewall, on premises.

YOUR CHANCE. A two-family city house for $2,750; on easy terms; all improvements; perfect order; two blocks from L station; rent of one floor pays all expenses; investigate this. FRED H. SMITH, 51 COURT ST. TEL. 203 MAIN.

CAN'T BE DUPLICATED. Beautiful corner detached dwelling near Prospect Park, 12 rooms, all improvements; price, $5,900; easy terms. John V. Ohnewald, 186 Remsen St., Brooklyn.

Mount Hope.—A desirable dwelling; grounds 52x95; house, 11 rooms and bath; all improvements; street regulated and graded; near Claremont Park. Louis H. Herrmann, 19 Liberty St.

For houses, flats, and apartments, stores for sale or to rent, send for our printed list. Frank H. Tyler, 1,183 Fulton St., Brooklyn.

For Sale.—House near beach; 22 rooms; plenty ground; proper for families or boarding. Wm. A. Zell, Villa Sydney, Bay 17th St., Bath Beach.

Plot of ten lots, N. E. cor. Elmwood and East 3d St., Parkville. Price, $5,000. Owner, 245 West 135th St.

Closing estate; 100x100; 50th St., east 3d Av.; $4,500; worth $8,500. Box 103, Freeport, L. I.

Real Estate for Sale and to Let—New York State.

GARRISON-ON-HUDSON. A complete country place comprising about twenty acres, including product of the garden. The residence "Wing and Wing" is commodious and well appointed. The stable has accommodation for eleven horses. Country Club, etc., in the neighborhood. One hour and fifteen minutes to Grand Central Depot. The rental includes services of two gardeners to care for the grounds. For particulars apply to Douglas Robinson, Charles S. Brown & Co., 570 Fifth Avenue, N. Y. City.

Beautiful Fernwold is in the market; crowning jewel of the Catskills, amid the matchless splendors of Big Indian Valley; 400 acres, embracing trout streams, glens, water falls, ravines of rare beauty, magnificent forests; ten-room cottage, fully furnished; price, $6,500. Would you rest, recover health, take on a new lease of life? Fernwold is the prescription. For circular illustrative and descriptive of its beauty and grandeur, write Charles T. Coutant, Kingston, N. Y.

CORNWALL-ON-HUDSON. Gentleman's country place for rent for the Summer season, charming location, beautiful view of the river; large house, handsomely furnished; 53 acres; stable and outbuildings. John Kennett Kellogg, 80 William St.

Catskill Mountains.—Delightful Summer residence for sale, 2,500 feet elevation; cottage, nine rooms and bath; completely furnished; large piazzas, garden, fruit trees, tennis court, fine forest trees near clubhouse and good livery; photo. Apply H. Wanders, 342 East 9th St.

SARATOGA SPRINGS. To let, furnished for the season—Furnished cottages, 50-room hotel, Summer stores, fine offices suitable for doctors, manicure parlors, dressmakers, or milliners. For information, address S. H. Myers & Co.

Rockland Lake.—House first-class condition; two-story; cellar, attic; 3 acres; barn; fruit, shade trees; $2,800; furniture included; easy terms. H. Schedler, 71 Park Place, N. Y. City.

Beautiful home on St. Lawrence River for sale; finest fishing grounds; price, $5,000. Address Erwin & Jones, Ogdensburg, N. Y.

Handsome cottage, Saratoga, furnished; first-class location; for sale; details upon request. R. L. Reed, Amsterdam, N. Y.

$6,000—Ideal Summer home, Liberty, N. Y.; house, barn, 15 acres. F. Woolsey, 39 Madison Av., Jersey City.

New England Real Estate for Sale and to Let.

275 ACRES.—This is the farm that hundreds are looking for; a grand stock, dairy, sheep, and vegetable farm; 50 acres of tillage, rich, dark, loamy soil, well elevated, sloping to the south; cuts 50 tons of hay; splendid hill pastures; more than enough wood and timber to pay for the farm; large two-story house, 14 nice rooms; fine shade trees; two barns; never failing spring water at buildings; three miles to large, thriving village; one mile to station; price, $2,500; easy terms. J. S. Smiledge, Stafford Springs, Conn.

To Let in Lyme, Conn. A large old Colonial house; also, for sale or to let, two cottages, fully furnished; delightfully situated; modern improvements. Address Mrs. E. E. Salisbury, New Haven, Conn.

For Sale.—Residence; Amherst, Mass.; finest location in State; high ground, with many live oaks; about two acres; large house; modern conveniences; barn; only five minutes from college and main street; low price; easy payments; photographs and blue prints can be seen. C. H. Pierce, Northampton, Mass.

Nearly two acres, near Sound, trolley, railroad City Norwalk; handsome house, 12 rooms, piazzas, furnace heat, range, hot water, fine basement, barn; immense quantity fruit; beautiful high location; terraced lawns; practically new; worth $9,000; only $5,500. Richards, 40 East 42d St.

For Rent.—Cornish, N. H.—Mrs. Charles C. Beaman's furnished house, sixteen rooms; modern plumbing, bathrooms, furnace, laundry, stable; garden. Apply H. C. Lakin, 49 Wall St., New York City.

Wilton, Conn.—14-room house; barn; 70 minutes out; $5,500; partially furnished house; stable; 8 acres; price, $1,500. Folsom Brothers, 635 Broadway.

Farm Bargains, Litchfield County, Conn., and Berkshire County, Mass.—Fifty farms for sale; 15 acres to 600 acres; from $400 to $10,000; write for list. J. K. Smith, Station A, Winsted, Conn.

For sale, Stamford, (to settle estate,) the Newman homestead, with about six acres land on Shippan Av. Emilie F. Brown, Shippan Av., Stamford, Conn.

Wilton, Conn.—12-room furnished house; stable and grounds; rent season, $275. Folsom Brothers, 635 Broadway.

To Let.—Unfurnished 20-room house, barn, and five acres. Particulars Wilbur, 74, Glenbrook, Conn.

BERKSHIRE HILLS.—Country estates and farms for sale and lease. Sanborn G. Tenney, Williamstown, Mass.

Real Estate for Sale and to Let—Miscellaneous.

For 30 years we have sold COUNTRY PROPERTY ONLY. Buyers get our free catalogue. Owners, send us details of your property. Phillips & Wells, Tribune Building, N.Y.

A farm catalogue, 1903, free; stock farms, dairy, fruit and poultry farms. F. Rowland, 171 Broadway.

Real Estate Wanted.

COLORED TENEMENTS WANTED. Colored man makes specialty managing colored tenements; references; bond. PHILIP A. PAYTON, JR., Agent, Broker, 67 W. 134th St., 'phone 1910 Harlem. Branch, 19 Nassau St., 'phone 290 Cort.

We sell Brooklyn property for cash without publicity. Answer in 24 hours. Money paid in one week. Ernestus Gulick Co., 359 Fulton St., Brooklyn.

Wanted—Private house, from 14th to 42d St., Lexington to Sixth Av.; can make quick deal. Guerineau & Drake, 122 East 23d St.

Wanted—Tenements, flats, business property on lease; cash security; applicants waiting. Blastein, 169 East Broadway.

Wanted—Lots or unimproved tenement property in any fair neighborhood. Guerineau & Drake, 122 East 23d St.

Two dwellings wanted for buyers; one will pay $25,000, the other $17,000. Claude E. Lasher, 110 West 34th St.

I lease, rent, manage, sell, exchange Manhattan properties. M. F. Mulvihill, 1,981 Lexington Av., cor. 121st St.

City Houses to Let—Furnished.

Beautifully furnished house, West 11th St.; recently decorated; hardwood floors; 9 rooms, bath, and butler's pantry; rent, $1,000, small family. Folsom Brothers, 635 Broadway.

Country Houses Wanted.

Wanted—For Summer months, furnished house, about 12 rooms and bath; grounds and shade necessary; within an hour of Grand Central Station. Write, stating full particulars, D. L., Box 37, 1,384 Broadway.

Houses Wanted.

Owners.—Send list of private dwellings to rent, Harlem; applicants waiting. M. F. Mulvihill, 1,981 Lexington Av.

Real Estate for Sale and to Let—Queens Borough.

BROADWAY STATION FLUSHING! 27 Minutes to Manhattan.

POSSESSES MANY ADVANTAGES OVER MOST RESIDENTIAL SECTIONS IN GREATER NEW YORK. ARTISTIC MODERN HOUSES. EASY TERMS. PRICES $4,000 to $5,500. PLOTS 50x100. SOME WITHIN ONE BLOCK. NONE MORE THAN THREE BLOCKS FROM DEPOT. ALL IMPROVEMENTS: FLAGGED WALKS, MACADAMIZED AVENUES, LINED WITH GRAND OLD SHADE TREES. COMFORTABLE CARS—NO CROWDING. TRAINS EVERY HALF HOUR MORNING AND EVENING. INVESTIGATE BEFORE LOCATING ELSEWHERE.

Falkinburg Realty Co., BROADWAY STATION, FLUSHING.

Convenient trains leave E. 34th Street, Manhattan, Sundays—1, 2, 3, 4, 5 P. M. Week days—11:50 A. M., 12:50, 1:30, 3:30 P. M.

FLUSHING, NEW YORK CITY. $425 cash, $32.50 monthly pays all; price, $4,[illegible]; beautiful new modern house, nine rooms and bath, large attic; all improvements; hardwood finish; plot, 50x100; five minutes from depot, 17 minutes to 34th St. Ferry; neighborhood restricted. John Dayton & Co., Broadway and 16th St., Murray Hill Station.

To Let for Business Purposes.

Wall Street Exchange Building, NOS. 41 & 43 WALL STREET, Extending through the block to Nos. 43, 45, 47 and 49 Exchange Place. Safe Deposit Vaults, Banking Rooms and 10 Floors will be ready May 1, 1903. 25 Floors, 10 Elevators. Building always cool. Perfect System of Lighting, Ventilating and Heating. Vacuum system of Cleaning installed. THE STATE SAFE DEPOSIT VAULTS AND THE NATIONAL BANK OF NORTH AMERICA will move into this building on or about May 1, 1903. Plans and particulars at 41 & 43 Wall St. A. J. Murphy, Managing Agent.

TOWNSEND BUILDING CORNER BROADWAY AND 25TH STREET. Choice light suites and single offices to let; overlooking Madison Sq.; all modern conveniences. E. A. Cruikshank & Co., 141 Broadway.

LOFTS TO RENT.
27th, near 7th Av., 44x50, power ... [illegible]
30th, near 6th Av., 62x85, power ... [illegible]
30th, near 6th Av., 62x85, basement ... 7,200
33d, near 10th Av., 45x75, power ... 900
50th, near 10th Av., 55x100, power ... 1,300
AMES & CO., 122 West 34th St.

Large Store and Basement to let, with two large show windows; 3d Av., west side, near 46th St.; rent moderate; entire block restricted as to occupation of stores. E. A. Cruikshank & Co., 141 Broadway.

No. 78 Bowery, Near Canal.—First-class, six-story; fine light basement, 25x100; or store and basement separate; lofts immediately; elevator. Wm. F. Nisbet, 60 New St., or your own broker.

STORE, No. 264 Pearl St., cor. Beekman, 30x52, and Offices. D. PHOENIX INGRAHAM & CO., 111 B'way.

AMES & CO., 122 WEST 34TH ST. FACTORIES, LOFTS, STORES, BUILDINGS. COMPLETE LIST.

Attractive offices, north light, 835 Broadway, corner 13th; elevator; rent, $15 up. Folsom Brothers, 635 Broadway.

Stores, lofts, buildings, offices; exceptionally fine list, this and other desirable localities. Folsom Brothers, 635 Broadway.

A.—1st, 2d, and 3d lofts at 32 Frankfort St., fronting Brooklyn Bridge; 25x50; electric elevator. Ruland & Whiting Co., 5 Beekman St.

Part of elegant light offices; also rear of parlor floor; best business part of 23d St. Guerineau & Drake, 122 East 23d St.

WATER FRONT AND CORNER LOTS. East 30th St.; also large lofts, South St. Bowman Estate, 52 Exchange Place.

CHARLES H. EASTON & CO. FACTORY LOFTS AND BUILDINGS. TEL. 6420—38. 116 WEST 42D STREET.

88 East 113th St.—Corner store, suitable drug, meat market, any business. John Armstrong, 1,984 3d Av.

2,210 1st Av.—Store, with plate glass front, suitable any business, $15. John Armstrong, 1,984 3d Av.

Attractive offices and skylight studios, 131 East 34th St.; elevator, heat; $10 up. Folsom Brothers, 635 Broadway.

Factory lofts, 50x75; light, heat, power; large elevator; rent, $1,200; immediate possession. Rieser Bldg., 623 West 54th.

82 West St.—5-story warehouse; possession at once; $1,200 rent. John Armstrong, 1,984 3d Av.

Entire building, 470 6th Av.; 1st and 2d floors, 49 West 28th. Brill, 351 West 58th.

Arch in Brooklyn Bridge to let; fireproof. Ruland & Whiting Co., 5 Beekman St.

Loft, airy, with steam power, elevator, for manufacturing; rent reasonable. 336-340 Broome St.

2,482 2d Av. Store and house. D. Phoenix Ingraham & Co., 111 Broadway.

City Houses to Let—Unfurnished.

Most desirable Dwellings to let. Call or send for list. PORTER & CO. 159 WEST 125TH ST. 2,727 B'WAY, at 104TH.

WASHINGTON TERRACE. 186th St., one-half block west Amsterdam Av., row of new three-story, basement, high-stoop, brick and stone private dwellings; all modern improvements; contain ten rooms and bath; may be arranged for two families; rent at $40-[illegible] month; caretaker 12. Owners, M. L. & C. Ernst, 55 Liberty St.

A FOUR STORY DWELLING $83.33. 12 rooms, bath; private house rear; newly papered and decorated; perfect order; should be seen to be appreciated. Caretaker, 122 West 98th. Open Sundays.

A.—341 East 68th St.—Modern three-story high-stoop dwelling; open plumbing; tastefully decorated; the only unrented house in the Schermerhorn block; rent, $900. Firm of L. J. Carpenter, 1,181 3d Av., n w 68th St.

$65 & $67.50 3-STORY DWELLINGS. Nos. 106 and 110 West 133d St., respectively. D. PHOENIX INGRAHAM & CO., 111 B'way.

Houses, unfurnished and furnished, in desirable locations; rents, $1,300 to $12,000. Folsom Brothers, 635 Broadway.

Private houses to let in this vicinity, from [illegible] to $1,000. M. H. Meyers, 2,321 8th Av.

Bronx.

Residence, southwest corner 176th St. and Monroe Av.—Beautiful, large, fine Mount Hope corner residence to rent cheap, containing large, light, airy rooms and bath; also large, light, airy stable on premises, three stalls; large lawn, with fruit trees and grape vines; also large piazza around house. Simons & Mansfelder, 145 Avenue D.

Brooklyn.

Look at 917 East 5th St., Parkville—8 rooms, all improvements, $25. Owner, 245 West 135th St., Manhattan.

Bankruptcy Notices.

UNITED STATES DISTRICT COURT FOR THE Southern District of New York—LOTTIE ZWISLER, Bankrupt. Notice is hereby given that Lottie Zwisler, bankrupt, has filed her petition, dated March [illegible], 1903, praying for a discharge from all her debts in bankruptcy and that all creditors and other persons are ordered to attend at the hearing upon said petition before the Hon. George C. Holt, United States District Judge, in the United States Court House and Post Office Building, in the City and County of New York, on Monday, April 27, 1903, at 10:30 A. M., and then and there show cause, if any they have, why the prayer of said petitioner should not be granted, and also attend the examination of said bankrupt thereon. PETER B. OLNEY, Referee in Bankruptcy. New York, April 13, 1903.

New Jersey Real Estate for Sale and to Let.

Long Branch
NEW JERSEY

50 Trains Daily. *50 Trains Daily.*

The Most Beautiful and Famous Resort in America.

ONLY 40 MILES FROM NEW YORK AND BUT ONE HOUR AND TEN MINUTES BY RAIL.

LONG BRANCH has long been known as the most beautiful Summer resort of this country. The journey from New York is but a brief one, over the unsurpassed roadbeds of the Pennsylvania and New Jersey Central Railroads. Through vestibule and chair cars are on all trains, and no more luxurious nor pleasant journey can be found. The Sandy Hook route, in addition to its celebrated steamers "Monmouth" and "Sandy Hook," has just launched the "Asbury," which is the fastest and most luxuriantly appointed steamer leaving New York Harbor. This trip down the Bay and through the Narrows will in itself invigorate and cheer the business man after the cares of the day. Long Branch has splendid asphalt and macadam streets. The roads from Long Branch to Asbury Park, Atlantic Highlands, and the Rumson Road to Seabright are the most perfect in the world. No roads in the world can surpass these for bicycling and automobiling. The Ocean Speedway of over five miles, along the only bluff on the Atlantic Coast, is one never to be forgotten. The bathing in this vicinity is famous the world over, and is considered the most safe along the coast. Religious edifices of all denominations conveniently located. Chattle High School and the school system of Long Branch have long been noted and used as model by the prominent educators of the country. The West End, Hollywood, Howland, Scarborough, Elberon, and Imperial Hotels are unexcelled. TWO OF THE FINEST GOLF LINKS IN AMERICA. Long Branch cottages have all the modern improvements, electric lighting, baths, perfect sanitary arrangements, fully furnished, and the following may be rented very reasonable for the Summer. Bureau of Information open daily from 8 A. M. to 10 P. M., Room 59 N. Y. Times Bldg., and 120 W. 125th St., where photographs and all information can be secured.

DILLER COTTAGES.	
Morris Ave.	W. E. Diller.
BELARIA.	
North Long Branch.	Mrs. K. Byron.
HUNT COTTAGES.	
Chelsea Ave.	Mrs. Hunt.
ARUNDLE COTTAGES.	
Chelsea Ave.	Mrs. Philip Daly.
DOBBINS COTTAGES.	
Sea View Ave.	John Connors.
LEONE COTTAGE.	
Ocean Ave.	Woodward & Co.
TICE COTTAGE.	
Sea View Ave.	Mrs. J. Tice.
KILLKEE.	
North Long Branch.	Mrs. Kate Byron.
JOHN DALY COTTAGE.	
Chelsea Ave.	Jas. Fay.
TERHUNE COTTAGE.	
Chelsea Ave.	Henry Terhune.
CUBBERLY COTTAGE.	
Morris Ave.	L. Cubberly.
ALMARE.	
North Long Branch.	Mrs. K. Byron.
LANE COTTAGE.	
Garfield Ave.	Geo. Lane.
JAS. HOEY COTTAGE.	
Cedar Ave.	C. Van Note.
FERNS COTTAGE.	
Cottage Place.	Miss Annie Ferns.
LANNING COTTAGE.	
Bath Ave.	Jno. Lanning.
MORRIS COTTAGE.	
Bath Ave.	Benj. P. Morris.
TOWNLEY COTTAGE.	
2d Ave.	A. R. Townley.
RYAN COTTAGE.	
Chelsea Ave.	J. Ryan.

At Fanwood, N. J.

A large well-built house, with stable and outbuildings and three acres of land, within five minutes' walk of the station. Inquire on premises or R. B. REILLY CO., 38 Whitehall St., N. Y.

Furnished country seat; every improvement; 18 large rooms; adjoining other beautiful places, among wooded hills, adjacent Morristown; 730 feet altitude; purest spring water; stable for five horses; man's apartments; unusually attractive and healthful; rental $1,200; price $19,000. Condict, 15 Exchange Place, Jersey City.

Upper Montclair, N. J.—For sale or rent, nine-room house; all improvements. Apply for pictures, plans and price to OWNER, Room 801, 320 Broadway, New York. Telephone, 490—Franklin. Occupancy April 25th.

LOCUST, N. J., on North Shrewsbury River.—To let, 12-room cottage, furnished; hot and cold water, gas, stable for two horses; 4 acres in lawn; select location; near golf links. A. H. Mathews, 32 Nassau St.

West Orange, N. J.—Frame dwelling, 12 rooms, corner, 80x150, few minutes' walk of two railroad depots and trolleys, for sale cheap; terms to suit. John Kennett Kellogg, 30 William St., N. Y. City.

For Rent.—For term of years, the famous Kuehnle's Hotel, Atlantic City, N. J., located adjoining the Pennsylvania Railroad depot; doing big business every day in the year; largest bar business in the State. Address George P. Rogers, 1,812 Atlantic Av., Atlantic City, N. J., or J. B. Denny, Johnstown, Penn.

$1,600.—Five-room stone house, barn, &c., with fourteen villa plots; high, healthy; fine view; hour via Erie; or will rent furnished; season $100. Bowen, 70 Worth St., or Montvale, N. J.

MADISON, N. J.—Handsome country house; 2 bathrooms; ample grounds; select location; every city convenience; particulars; photographs. Dickinson Condict, 54 Pine St.

A.—Beautiful cottage, at Highwood Park; 10 rooms; trees and shrubs; lot 75x100; price, $6,000; also a seven-room house, Englewood, N. J., for $3,000. John J. Hoeckh, 650 9th Av.

Atlantic Highlands, Navesink Beach, Normandie; furnished cottages for rent. F. A. Morehouse, 123 Liberty St., N. Y.

To close estate will sell 5 acres fine soil, with water front, for $40; payable $2 down, $1 weekly. Estate, Box 63 Times.

Furnished houses, $40 to $350 monthly; unfurnished, $30 up; printed lists. B. B. Brown, Tenafly, N. J.

Furnished cottages, $125-$175 for season; board, club house; golf course. Molloy, Murray Hill, N. J.

At Rutherford, N. J.—Desirable houses to rent or for sale. A. W. Van Winkle & Co.

Apartments to Let—Unfurnished.

THE MARJORIE and TERESA

HIGH CLASS APARTMENT HOUSES; JUST COMPLETED; READY FOR OCCUPANCY. 241 TO 247 WEST 113TH ST., near 7th Av. Drive.

Apartments of 7 and 8 Rooms and Two Baths. Rentals $960 to $1,200. These apartments are most desirably located in a private house section and in close proximity to several street car and elevated lines and the new subway station. These houses contain many new innovations not found in any other Harlem apartment. The appointments are most modern and up to date in every detail.

All night elevator service; uniformed attendance. Call or send for descriptive booklet.

OPEN FOR INSPECTION. OWNER ON PREMISES.

'Phone 3,508—Morningside.

The Stratford,

Northwest corner Lenox av. and 115th st.

New Elevator Apartment House.

5, 6 and 7 rooms and bath; every room light, and all modern conveniences. Telephones, attendants in livery; all night elevator service.

Now Open for Inspection.

Descriptive Booklet on application.

PORTER & CO., Agents,

159 West 125th st.

Broadway at 104th st.

ELSINORE,

504 WEST 151ST STREET, NEAR AMSTERDAM AVE.

Superb new apartment house just completed under new building law, insuring beautiful large light rooms; no shafts; decorations and appointments unsurpassed; desirable Suites 6 and 7 rooms and bath; electric light, telephone, elevator and hall service. RENTS $40 TO $60. TOCH REALTY CO., OWNERS.

FERNLEIGH HALL

51 to 55 East 129th St.

Near Madison Avenue.

NEW MODERN APARTMENTS, Consisting of 5 and 6 Rooms and Bath, Every Room Perfectly Lighted and Ventilated.

The most accessible apartment house in the city. Hardwood finish throughout. Electric light, telephone, all-night elevator and hall service. Rich decoration. Rents moderate. Booklet on application. Apply on premises.

"The Phoenix" 18 East 28th St.

NEW BACHELOR HOUSE.

Suites of two rooms and bath; hardwood floors; electric light; telephone, &c.; RENT $50 TO $70 PER MONTH.

J. Romaine Brown & Co.,

53 West 33d St.

THE "STUYVESANT,"

Cor. Livingston Place and 17th Street.

Facing Stuyvesant Square; suites of 7 rooms and bath, with all latest conveniences, including passenger elevator, telephones, etc.; $900 to $1,200 per annum.

JOHN C. FOLSOM, 14 BIBLE HOUSE.

A 6 ROOM FLAT $22.00

Six rooms and bath, handsomely decorated throughout; halls newly carpeted and decorated; very handsome entrance; hot water supply; April rent free. 105 West 98th.

A 5 ROOM FLAT $18.00

Handsomely decorated; halls newly finished; hot water supply; handsome entrance; April rent free. 103 West 98th.

Jefferson, (324 to 328 West 21st St.,) ready for occupancy; handsome new apartments, suites 4, 5, 7, and 8 rooms; elevator service; uniformed attendants; $40 to $85. Superintendent on premises, or Alexander Wilson, 469 5th Av. Tel. [illegible]

SUPERB LOCATION, CHOICEST SURROUNDINGS; facing most picturesque portion of beautiful Morningside Park; five-room handsome apartments; most genteelly tenanted; incomparable at rentals, $30, $33, $34.50; 342 Manhattan Av.

Bachelor apartments; "Westerly," 101-107 W. 84th St.; exposed plumbing; electric light; steam; breakfast; valet; moderate rent. Wm. Henry Folsom, 24 East 33d St.

[illegible] St., 34 East, Near Central Park.—Six large, light rooms; hot water, steam heat, bath, modern plumbing; $35. W. Alanson Alexander, [illegible]

[illegible] 8-room apartment; all improvements; high-class building; $1,200 yearly; reduced. [illegible] Morgan, 1,341 Broadway.

To Let.—Apartment, 2,163 7th Av.; six rooms and bath; all improvements. Apply Horton's, 142 [illegible]

[illegible] Raleigh, 7 West 92d.—Six rooms and bath; elevator and all improvements; $65. Stabler & [illegible], 374 Columbus Av.

[illegible] unfurnished, from May 1, an apartment of eight light rooms. 120 East 81st St., [illegible]

[illegible] flat, single, 5 rooms, bath, every improvement; steam heat; hot water; $25. [illegible]

[illegible] 320 West.—6 outside rooms; bath, steam, [illegible] elegant street; $38; adults only.

[illegible] and basement in single flat; all improvements. 111 East 84th St.

Brooklyn.

[illegible]

Apartments to Let—Furnished.

"THE FLORENCE"

105 East 18th St.

THOMAS HOBBS, Supt.

Apartments Furnished and Unfurnished.

Referees' Notices.

SUPREME COURT, COUNTY OF NEW YORK.—THE LAWYERS' TITLE INSURANCE COMPANY OF NEW YORK, plaintiff, against WILLIAM ROBITZEK and others, defendants.

In pursuance of a judgment of foreclosure and sale, duly made and entered in the above-entitled action, bearing date the 4th day of April 1903, and entered in the office of the Clerk of the County of New York on April 4th, 1903, the undersigned, the referee in said judgment named, will sell at public auction at the Exchange Salesroom, No. 161 Broadway, Borough of Manhattan, City of New York, on the 5th day of May, 1903, at twelve o'clock noon of that day, by L. J. Philips & Company, Esqs., auctioneers, the premises directed by said judgment to be sold and therein described as follows:

All that certain lot, piece, or parcel of land situate, lying, and being in the Borough of the Bronx, City of New York, bounded and described as follows, to wit: Commencing at a point on the northerly side of Home Street, old line, as the same is laid down on a map of the village of Eltona, filed in the office of the Register of the County of Westchester on February 14, 1853, distant one hundred and thirty-eight (138) feet westerly from the northwesterly corner of Union Avenue, old line, and Home Street, old line, as laid down on said map, and running thence northerly and parallel with said Union Avenue one hundred and twenty-two and nineteen one-hundredths (122 and 19-100) feet, more or less, to the northerly line of Lot Seventy-five (75) as laid down on said map; thence northwesterly along said northerly line of Lot Seventy-five (75) twenty (20) feet and one (1) inch, more or less, to a point opposite the centre of a party wall; thence southerly again parallel with said Union Avenue and part of the way through said party wall one hundred and twenty-three and thirty-five one-hundredths feet, (123 and 35-100,) more or less, to the northerly side of Home Street, old line, as laid down on said map, and distant one hundred and fifty-eight (158) feet westerly from Union Avenue, old line; thence easterly along said northerly side of Home Street twenty (20) feet to the point or place of beginning. Excepting, however, such portion of said premises as has been taken by the City of New York for the purpose of opening said Home Street.

Being the same premises which were conveyed to the said William Robitzek by Annie E. Bigelow by deed delivered simultaneously with the said mortgage, which was a purchase money mortgage, and given to secure a portion of the consideration in said deed expressed.

Dated New York, April 4, 1903.

JOSEPH C. LEVI, Referee.

DAVID B. OGDEN, Attorney for Plaintiff, 111 Broadway, Borough of Manhattan, New York, N. Y.

The street number is 975 Home Street, Borough of the Bronx, City of New York. The following is a diagram of the property to be sold:

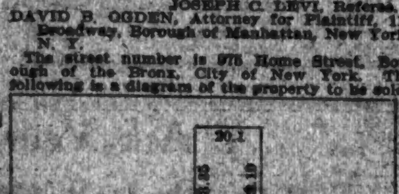

Home Street—Old line.

The approximate amount of the lien or charge for which the above-described property is to be sold is three thousand seven hundred and five and 14-100 dollars, ($3,705.14,) together with interest from the 4th day of April, 1903, together with the plaintiff's costs and allowance amounting to three hundred nineteen and 12-100 dollars, ($319.12,) together with the expenses of the sale. The approximate amount of the taxes, assessments, and water rates to be allowed to the purchaser out of the purchase money or paid by the referee is one hundred twelve and 52-100 dollars ($112.52) and interest.

Dated New York, April 4th, 1903.

JOSEPH C. LEVI, Referee.

ap14-law6wTu&F&m5

SUPREME COURT, COUNTY OF NEW YORK.—THE BANK FOR SAVINGS in the City of New York, plaintiff, against WILLIAM M. HOES, as administrator, &c., of SUSIE H. ROBERTS VAN NORT, deceased, and others, defendants.

In pursuance of a judgment of foreclosure and sale, duly made and entered in the above-entitled action, and bearing date the 2d day of April, 1903, I, the undersigned, the referee in said judgment named, will sell at public auction, at the New York Real Estate Salesroom, No. 161 Broadway, in the Borough of Manhattan, City of New York, on the 5th day of May, 1903, at 12 o'clock noon on that day, by Peter F. Meyer, auctioneer, the premises directed by said judgment to be sold, and therein described as follows:

All that certain lot, piece, or parcel of land, with the buildings and improvements thereon erected, situate, lying, and being in the Twenty-second Ward of the City of New York, and bounded and described as follows: Beginning at a point on the northerly side of Fifty-fifth Street, distant one hundred and eighty feet easterly from the northeasterly corner of Fifty-fifth Street and Eighth Avenue; and running thence northerly, parallel with Eighth Avenue and part of the way through a party wall one hundred feet and five inches; thence easterly and parallel with Fifty-fifth Street twenty feet; thence southerly and again parallel with Eighth Avenue one hundred feet and five inches to the northerly side of Fifty-fifth Street; and thence westerly along the said northerly side of Fifty-fifth Street twenty feet to the point or place of beginning, be the said several distances and dimensions more or less, together with the appurtenances thereunto belonging or in anywise appertaining.

Diagram of said property, Street No. 265 West Fifty-fifth Street:

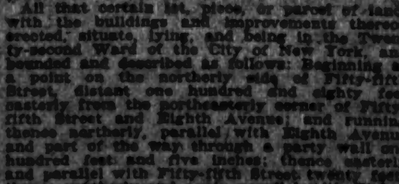

55th Street.

Approximate amount of lien to satisfy which property is to be sold is $17,111 23-100, with interest thereon from March 31st, 1903; expenses of action, $590 23-100, with interest thereon from April 7th, 1903, and expenses of sale. Approximate amount of taxes, &c., to be paid by referee $879 55-100 and interest.

Dated New York, April 9th, 1903.

EDWARD C. WHITAKER, Referee.

STRONG & CADWALADER, Attorneys for Plaintiff, 40 Wall Street, Borough of Manhattan, New York City.

Summonses.

SUPREME COURT, COUNTY OF NEW YORK.—THE GERMANIA LIFE INSURANCE COMPANY, Plaintiff, against JOHN J. SULLIVAN and MARY SULLIVAN, his wife, the name "Mary" being fictitious, the real first name of said defendant being unknown to the plaintiff; John Casey and Kate Casey, his wife; Jane V. Butler, George B. Ruddell and Sophia Ruddell, his wife; Lillie B. Cornish, Lulie B. Barney, Mary Dwyer, as administratrix of all and singular the goods, chattels and credits of Henry T. McNulty, deceased; Cornelius H. Evans, Junior, and Robert W. Evans, surviving partners of the firm of C. H. Evans & Sons; Daniel E. Donovan, Henry McDougall and Roger Potter, copartners doing business under the firm name of McDougall & Potter; Daniel T. Pratt, George W. Jackson, August Koenig and Carl Schuster, Robert (M.) Scheid, John Bennitt, as surviving partner, &c.; Sheppard Knapp, Charles W. Ferris, James O'Connell, William McShane Company, William Coogan, Spencer Trask and Miles M. O'Brien, as receivers of the Murray Hill Bank; James J. Martin, Charles F. McLean, and John C. Sheehan, late Commissioners, composing, with John McClave, since deceased, the Board of Police of the Police Department of the City of New York; The Mayor, Aldermen, and Commonalty of the City of New York; Francis V. Greene, as Police Commissioner of the City of New York; Stephen Wood McClave and John McClave, as executors of the last will and testament of John McClave, deceased; Manhattan Railway Company; Benjamin B. Odell, Junior, and Edward H. Hobbs, as receivers of the Murray Hill Bank; John Haffen and Matthias Haffen, John W. Haaren, John W. Haaren, Junior, and Dora Haaren, as executors of and under the last will and testament of Claus Haaren, deceased; Anna Wedemeyer; Max Bloch, William O'Shaughnessy, John Jay McKelvey and Frederick W. Mattocks, copartners engaged in business under the firm name and style of McKelvey & Mattocks; Elias B. Schlesinger, doing business as Chas. Schlesinger & Sons; Emanuel Eising, Harry Eising, and Edwin B. Eising, copartners in trade doing business under the firm name of E. Eising & Company; Eugene C. Bell, Robert S. MacGregor, Clara (M.) Hogan and Agnes Hanlly, James V. Geraghty, William H. Hussey and Frederick Hussey, copartners in business under the firm name and style of W. H. Hussey & Son; Patrick Graham, Moses J. Bloom, the name "Moses" being fictitious, the real first name of said defendant being unknown to the plaintiff; Henry Schaefer, Irving Hauser, Henry Sleight and Patrick E. Sharkey, and James T. Waite, Defendants.—Trial desired in New York County.—Summons.—Action No. I.

To the above-named defendants:

You are hereby summoned to answer the complaint in this action and to serve a copy of your answer on the plaintiff's attorneys within twenty days after the service of this summons, exclusive of the day of service, and in case of your failure to appear or answer, judgment will be taken against you by default for the relief demanded in the complaint.—Dated New York, March 6th, 1903. CHOATE, HANFORD & LAROCQUE, Plaintiff's Attorneys, No. 40 Wall Street, (Manhattan,) New York City.

To the defendants John J. Sullivan and Mary Sullivan, his wife, the name "Mary" being fictitious, the real first name of said defendant being unknown to the plaintiff, and Robert (M.) Scheid:

The foregoing summons is served upon you by publication, pursuant to an order of the Hon. Samuel Greenbaum, Justice of the Supreme Court of the State of New York, dated March 31st, 1903, and filed with the complaint in the office of the Clerk of the County of New York, in the County Court House, in the Borough of Manhattan, in the City of New York, on the 31st day of March, 1903.—Dated New York, March 31st, 1903.

CHOATE, HANFORD & LAROCQUE, Plaintiff's Attorneys,

40 Wall Street, Manhattan, New York City.

mh31-law6wTu&my12

SUPREME COURT, COUNTY OF NEW YORK.—THE GERMANIA LIFE INSURANCE COMPANY, Plaintiff, against JOHN J. SULLIVAN and MARY SULLIVAN, his wife, the name "Mary" being fictitious, the real first name of said defendant being unknown to the plaintiff; John Casey and Kate Casey, his wife; Jane V. Butler, George B. Ruddell and Sophia Ruddell, his wife; Lillie B. Cornish, Lulie B. Barney, Mary Dwyer, as administratrix of all and singular the goods, chattels and credits of Henry T. McNulty, deceased; Cornelius H. Evans, Junior, and Robert W. Evans, surviving partners of the firm of C. H. Evans & Sons; Daniel E. Donovan, Henry McDougall and Roger Potter, copartners doing business under the firm name of McDougall & Potter; Daniel T. Pratt, George W. Jackson, August Koenig and Carl Schuster, Robert (M.) Scheid, John Bennitt, as surviving partner, &c.; Sheppard Knapp, Charles W. Ferris, James O'Connell, William McShane Company, William Coogan, Spencer Trask and Miles M. O'Brien, as receivers of the Murray Hill Bank; James J. Martin, Charles F. McLean, and John C. Sheehan, late Commissioners, composing, with John McClave, since deceased, the Board of Police of the Police Department of the City of New York; The Mayor, Aldermen, and Commonalty of the City of New York; Francis V. Greene, as Police Commissioner of the City of New York; Stephen Wood McClave and John McClave, as executors of the last will and testament of John McClave, deceased; Manhattan Railway Company; Benjamin B. Odell, Junior, and Edward H. Hobbs, as receivers of the Murray Hill Bank; John Haffen and Matthias Haffen, John W. Haaren, John W. Haaren, Junior, and Dora Haaren, as executors of and under the last will and testament of Claus Haaren, deceased; Anna Wedemeyer, Max Bloch, William O'Shaughnessy, John Jay McKelvey and Frederick W. Mattocks, copartners engaged in business under the firm name and style of McKelvey & Mattocks; Elias B. Schlesinger, doing business as Chas. Schlesinger & Sons; Emanuel Eising, Harry Eising, and Edwin B. Eising, copartners in trade doing business under the firm name of E. Eising & Company; Eugene C. Bell, Robert S. MacGregor, Clara (M.) Hogan and Agnes Hanlly; James V. Geraghty; William H. Hussey and Frederick Hussey, copartners in business under the firm name and style of W. H. Hussey & Son; Alberto Di Michel, Henry Schlesinger, John L. Casey, the name "John" being fictitious, the real first name of said defendant being unknown to the plaintiff; Frederick J. Teskey, John D. Wendel and Patrick E. Sharkey, and James T. Waite, Defendants.—Trial desired in New York County.—Summons.—Action No. II.

To the above-named defendants:

You are hereby summoned to answer the complaint in this action, and to serve a copy of your answer on the plaintiff's attorneys within twenty days after the service of this summons, exclusive of the day of service, and in case of your failure to appear or answer, judgment will be taken against you by default for the relief demanded in the complaint.—Dated New York, March 6th, 1903. CHOATE, HANFORD & LAROCQUE, Plaintiff's Attorneys, No. 40 Wall Street, (Manhattan,) New York City.

To the defendants John J. Sullivan and Mary Sullivan, his wife, the name "Mary" being fictitious, the real first name of said defendant being unknown to the plaintiff, and Robert (M.) Scheid:

The foregoing summons is served upon you by publication, pursuant to an order of the Hon. Samuel Greenbaum, Justice of the Supreme Court of the State of New York, dated March 30th, 1903, and filed with the complaint in the office of the Clerk of the County of New York, in the County Court House, in the Borough of Manhattan, in the City of New York, on the 31st day of March, 1903.—Dated New York, March 31st, 1903. CHOATE, HANFORD & LAROCQUE, Plaintiff's Attorneys,

40 Wall Street, Manhattan, New York City.

mh31-law6wTu&my12

SUPREME COURT, NEW YORK COUNTY.—THOMAS GARRETT, Jr., plaintiff, against JOSE GABRIEL ESCALANTE, defendant.—Summons.

To the above-named defendant:

You are hereby summoned to answer the complaint in this action, and to serve a copy of your answer on the plaintiff's attorneys within twenty days after the service of this summons, exclusive of the day of service, and in case of your failure to appear or answer judgment will be taken against you by default for the relief demanded in the complaint.

Dated March 3, 1903.

WHEELER, CORTIS & HAIGHT, Plaintiff's Attorneys.

Post Office address and office, No. 31 State Street, New York City.

To the defendant, José Gabriel Escalante: The foregoing summons is served upon you by publication pursuant to an order of Hon. Samuel Greenbaum, Justice of the Supreme Court, State of New York, dated the 28th day of March, 1903, and filed with the complaint in the office of the Clerk of New York County, at the City of New York, State of New York.

Dated New York, March 30th, 1903.

WHEELER, CORTIS & HAIGHT, Attorneys for Plaintiff,

Office and Post Office address, 31 State Street, Borough of Manhattan, New York City.

mh31-law6wTu&my12

For Sale.

WHY NOT Buy a Good Trunk?

Crouch & Fitzgerald

161 BROADWAY (Below Cortlandt St.).

688 BROADWAY (Below 4th St.).

723 SIXTH AVE. (Below 42d St.).

TYPEWRITERS — ALL MAKES SOLD, EXCHANGED, REPAIRED, RENTED; LOWEST PRICES. TELEPHONE [illegible] TYPEWRITER EXCHANGE [illegible]

WILLIAMS, VISIBLE TYPEWRITERS, RENTED AND SOLD, 310 B'WAY.

WALL PAPER, 2,000,000 rolls, blanks 1½c., gilts 3c., embossed 3½c., ingrains 4½c., tiles, tapestries, &c., silks, 12½c. upward. Becker, 168, 172, 180 2d St.

WILLIAMS, VISIBLE TYPEWRITERS, SOLD AND RENTED, 310 B'WAY.

TYPEWRITERS SOLD $1 WEEKLY ALL MAKES, AT 243 B'way, N. Y., 1 flight up; 330 Fulton St., B'klyn.

TYPEWRITERS RENTED. All Makes. F. S. Webster Co., 317 B'way. Tel. 3246 Frank.

We carpet your floor for $2.50 to $5.50, "Reversible Art Rugs," all sizes, designs; colors guaranteed; catalogue free. Lutz Rug Co., 145 West 23d St.

Typewriters rented, $2 up; ribbons free; supplies, repairing. Tel. 5866 Cortlandt. Central Typewriter Exchange, 205 Broadway.

Typewriter Headquarters, 202 Broadway.—Call or [illegible] Franklin when in need of a typewriter. Fine machines for sale and rent.

GOOD TYPEWRITERS RENTED, SOLD. BEST Typewriter Exchange, 68 Park Place.

Billiards.

Billiard and Pool Tables, solidly made; high-grade goods. Lightning, accurate, durable cushions. Decker, est. 1858, 105 East 9th St.

Referees' Notices.

SUPREME COURT, COUNTY OF NEW YORK.—MARK BLUMENTHAL, M. D., plaintiff, against JOHN W. MURRAY and others, defendants.

In pursuance of a judgment of foreclosure and sale, duly made and entered in the above-entitled action and bearing date the 3d day of April, 1903, I, the undersigned, the referee in said judgment named, will sell at public auction at the New York Real Estate Salesroom, No. 111 Broadway, in the Borough of Manhattan, City of New York, on the 29th day of April, 1903, at twelve o'clock noon of that day, by John F. Parish, auctioneer, the premises directed by said judgment to be sold and therein described as follows: All that certain lot, piece, or parcel of land, with the building and improvements thereon erected, situate, lying, and being in the Borough of Manhattan, City, County and State of New York, and bounded and described as follows:

Beginning at a point on the southerly side of 85th Street, distant one hundred and thirty-one (131) feet and six (6) inches west of the southwest corner of Avenue B and 85th Street, and running thence southerly on a line parallel with Avenue B and part of the distance through a party wall one hundred and two (102) feet two (2) inches to the centre line of the block; running thence westerly along said centre line of the block sixteen (16) feet six (6) inches; running thence northerly and parallel with Avenue B one hundred and two (102) feet two (2) inches to the southerly side of 85th Street; and thence running easterly along the southerly side of 85th Street sixteen (16) feet six (6) inches to the point or place of beginning.

Dated New York, April 3th, 1903.

GEORGE H. HART, Referee.

WOLF, KOHN & ULLMAN, Attorneys for Plaintiff, 203 Broadway, Borough of Manhattan, New York City.

The following is a diagram of the property to be sold which is known as 550 East Eighty-fifth Street:

East 85th Street.

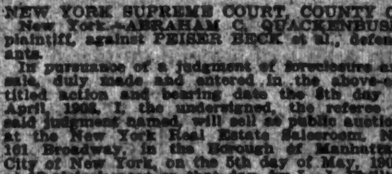

The approximate amount of the lien or charge to satisfy which the above-described property is to be sold is $5,473.68, with interest thereon from the 26th day of March, 1903, together with costs and allowance amounting to $268.64 and interest, and the expenses of the sale. The approximate amount of the taxes, assessments, or other liens to be allowed to the purchaser out of the purchase money or paid by the referee, is $108 and interest.

Dated New York, April 4th, 1903.

GEORGE H. HART, Referee.

ap7-2aw3wTu&F&ap28

NEW YORK SUPREME COURT, COUNTY OF New York.—ABRAHAM C. QUACKENBUSH, plaintiff, against PEISER BECK et al., defendants.

In pursuance of a judgment of foreclosure and sale, duly made and entered in the above-entitled action and bearing date the 8th day of April, 1903, I, the undersigned, the referee in said judgment named, will sell at public auction, at the New York Real Estate Salesroom, No. 161 Broadway, in the Borough of Manhattan, City of New York, on the 5th day of May, 1903, at 12 o'clock noon on that day, by L. J. Phillips & Co., auctioneers, the premises directed by said judgment to be sold, and therein described as follows:

All that certain lot, piece, or parcel of land, with the buildings and improvements thereon erected, situate, lying, and being in the Thirteenth Ward of the City and County of New York, bounded and described as follows, to wit: Beginning at a point on the easterly line of Ridge Street distant northerly from the northerly line of Broome Street one hundred and fifty feet; thence easterly on a line parallel with Broome Street one hundred feet; thence northerly on a line parallel with Ridge Street twenty-five feet; thence westerly again on a line parallel with Broome Street one hundred feet to the easterly line of Ridge Street aforesaid, and thence southerly along the said easterly line of Ridge Street twenty-five feet to the point or place of beginning.—Dated New York, April 13th, 1903.

IRVING M. DITTENHOEFER, Referee.

QUACKENBUSH & WISE, Attorneys for Plaintiff, 25 Pine Street, Borough of Manhattan, New York City.

The following is a diagram of the property to be sold; its street number is 52 Ridge Street:

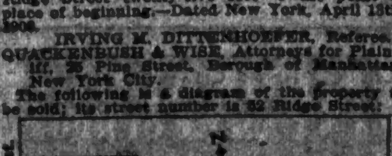

Broome Street.

The approximate amount of the lien or charge to satisfy which the above-described property is to be sold is $3,389 50-100, with interest thereon from the 1st day of April, 1903, together with costs and allowance amounting to $285 12-100, together with the expenses of the sale. The approximate amount of the taxes, assessments, and water rates, or other liens to be allowed to the purchaser out of the purchase money or paid by the referee, is $2,271 00-100 and interest.

The premises are sold subject to a first mortgage of fifteen thousand dollars ($15,000) and interest at the rate of five per centum per annum from the first day of April, nineteen hundred and three, and subject to a second mortgage of thirty-five hundred dollars and interest at the rate of six per centum per annum from the fifteenth day of March, nineteen hundred and one.—Dated New York, April 13th, nineteen hundred and three. IRVING M. DITTENHOEFER, Referee.

ap14-2aw6wTu&F&my5

Surrogate Notices.

UNGRICH, HENRY.—The people of the State of New York, by the grace of God free and independent, to Henry Ungrich, Jr., Martin Louis Ungrich, Henry Ungrich, and Maria Rodenbach, and to all persons interested in the estate of HENRY UNGRICH, late of the County of New York, deceased, as creditors, legatees, next of kin or otherwise, send greeting:

You and each of you are hereby cited and required personally to be and appear before our Surrogate of the County of New York, at the Surrogate's Court of said County, held at the County Court House, in the County of New York, on the 8th day of May, 1903, at half-past ten o'clock in the forenoon of that day, then and there to attend a judicial settlement of the account of proceedings of Henry Ungrich, Jr., and Martin Ungrich, as executors of the last will and testament of said deceased; and such of you as are hereby cited as are under the age of twenty-one years, are required to appear by your guardian, if you have one, or if you have none, to appear and apply for one to be appointed, or in the event of your neglect or failure to do so, a guardian will be appointed by the Surrogate to represent and act for you in the proceeding.

In testimony whereof we have caused the seal of the Surrogates' Court of the said County of New York to be hereunto affixed. Witness, Hon. Frank T. Fitzgerald, a Surrogate of our said county, at the County of New York, the 18th day of March, in the year of our Lord one thousand nine hundred and three.

(L. S.) J. FAIRFAX McLAUGHLIN, Clerk of Surrogates' Court.

JAMES DEMAREST, Attorney for Executors, No. 140 Nassau Street, Borough of Manhattan, New York City.

mh17-law6wTu

Pianos and Organs.

SPECIAL SALE

of Fifty

GRAND

and

UPRIGHT

WEBER PIANOS

The instruments used by the artists of the Maurice Grau Opera Company during the past season (among the finest productions of the Weber factory and in all respects practically equal to new) will be sold this week and next at

VERY LARGE REDUCTIONS

from regular prices.

An unusual opportunity for judges of musical quality to secure the BEST at much less than real value. Terms liberal. ONE PRICE ONLY. Other instruments taken in exchange.

Further particulars on application.

WEBER WAREROOMS

Fifth Ave. Cor. 16th St. New York.

WATERS PIANOS

Examine the new WATERS UPRIGHTS and you will discover that a thoroughly first-class piano of WONDERFUL TONE QUALITIES can be purchased at a very reasonable price, and, if desired, on small monthly payments.

Send postal for catalogue.

HORACE WATERS & CO.

134 Fifth Ave., near 18th St.

Harlem Branch, (Open Evenings), 254 West 125th St., near 8th Ave.

"WHAT IS HOME WITHOUT A PIANO?"—Wise

WISE PIANO BUYERS

will only buy a Piano made by a reputable manufacturer. The cost of a new high grade instrument is $500.00 and upward. There are a number of people who cannot afford to indulge in the luxury of so high a priced Piano. We deal exclusively in Pianos of the high grade class, which have been used, and certainly are far superior to new cheap instruments. Our stock at present consists of Pianos made by the following well known firms:

STEINWAY, WEBER, KNABE, SOHMER, HARDMAN, KRANICH & BACH, STECK, HAZELTON, FRANCIS BACON, CHICKERING AND OTHERS OF HIGH REPUTE

AND CAN BE BOUGHT from $75.00 and up,

AT THE

Wise Piano Warerooms,

19 and 21 West 125th St.

Open evenings until 9:30.

WISSNER PIANOS

Favored beyond precedent by musicians of the foremost rank.

A Large Stock of Second-Hand Pianos, including Eminent Makers, at Very Low Prices.

BROOKLYN, Cor. Fulton & Flatbush Av. — NEW YORK, 25 EAST 14TH ST.

NEWARK, 608 BROAD ST. — JERSEY CITY, 138 NEWARK AV.

BRIDGEPORT, CONN., 1019 MAIN ST.

PEASE PIANOS.

128 WEST 42D ST., NEAR B'WAY.

The ideal piano for the vocalist. Big values offered in our SPRING SALE of used pianos. Prices ½ to ⅓ off. Write for sale list and special payment plan. Renting; Exchanging.

JAMES & HOLMSTROM

23 EAST 14TH ST.

Beautiful, dainty Baby Grands of highest merit, Colonial, Renaissance, and Baby Uprights, with or without our wonderful transposing key-board. Several Steinway and Chickering pianos at bargain prices.

STURZ PIANOS.

Sold on easy terms direct from FACTORY WAREROOMS AT 142 LINCOLN AVE.

134th Street, Block East of 3rd Ave.

SMALL PIANOS FOR SMALL ROOMS.

A dainty gem, with full, rich tone; complete assortment of Grands and Uprights; easy payments; rents applied on purchase. Catalogue free.

HAYNUSHEK & SON, B'WAY, COR. 47TH ST.

THE OPERA PIANO.

EASY TERMS. RENTS. [illegible]

1569 BROADWAY, Cor. 47th St.

Alteration Sale—Good Uprights, used; $75, $88, $95; Weber, Chickering; bargains. Biddle's, 7 West 125th St.

Used Upright Pianos, $85, $75, $95, $100; Chickering, Steinway; bargains; pianos rent. Biddle's, 7 East 14th St.

UPRIGHTS $75, $100; rents $3; rent allowed on purchase. 135 East 14th St.

THE PLACE FOR PIANO BARGAINS IS JACOB BROTHERS, 481 FULTON ST., BROOKLYN.

New Pianos to Rent.—Rent applied if you purchase. Wissner, 25 East 14th St.

Machinery.

Electric motors—Bought, sold, and exchanged; repairing. Bell Electric Motor Co., 104 Wooster St., N. Y. City.

Dogs and Birds.

Fox terrier pups; part built, for sale; males, $5; females, $3. 877 Lafayette Av., Brooklyn, N. Y.

Boarders Wanted.

1.—Attractive suites, single rooms, with or without board; references. Leland Board Directory, 2 West 33d St.

21st St., 17-19-23 West, between 5th and 6th Avs.—Desirable large suite of rooms; also double room for gentlemen or married couple; service and table first-class; references; telephone.

34th St., 118-119 East.—The Naylor; newly furnished double rooms; southern exposure; parlor dining room; telephone.

34th St., 10 East.—Desirable third floor, together or separately; board optional; references.

44th St., 221 West, Near Broadway.—Handsomely furnished large rooms; unexceptional board; refined home; references exchanged.

45th St., 10 East.—Sunny rooms, with board; parlor dining room.

69th St., 105 West.—American family; handsome house; will rent two rooms, en suite or singly; excellent table.

70th St., 39 West.—Large, beautiful front room; dressing room attached; quiet and refined surroundings; excellent table and service; telephone.

125th St., 242 West.—Nicely furnished large and small rooms to let with board.

Country Board.

Wanted, Boarders—Berkshire Hills.—Country residence; all modern improvements; shady lawns; spacious verandas; table and service excellent; own vegetables; terms moderate; special rates to parties; rates, references. Mrs. R. R. Lynd, Lyndwood, Poestenkill, N. Y.

East Orange.—With refined private family; house all modern improvements; fine grounds and trees; telephone; close to Erie station; REFERENCES REQUIRED. Call by appointment only. 29 Brighton Av.

Good, plain, country board; fine shady lawn; boating and fishing. Address The Maples, Box 87, Salisbury Mills, Orange County, N. Y.

Furnished Rooms.

46th St., 212 West.—Handsome room, second floor, conveniences; other choice rooms; terms reasonable; private family.

103d, 209 West.—Cozy parlor and bedroom, also small bedroom; steam; convenient all cars. "O'Brien."

145TH ST., 416 WEST.—LARGE SUNNY ROOM WITH OR WITHOUT BOARD.

Doctor or dentist's office, private family, newly furnished; use of reception room; reasonable. 39 West 97th St.

Downtown Business People.—Why hang on a car strap morning and evening when you can have a comfortable room at Hotel Raleigh, 663 Broadway, from $3 per week? Richard de Logerot, Proprietor.

For addresses of refined boarding houses, rooms, and suites call on Earle A. Keeks, 1,133 Broadway.

Loans.

CASH

IN ANY AMOUNT

advanced without unnecessary delay or formality on satisfactory security of any character.

Accounts, Notes, Chattels, Salaries, Legacies, Incomes, Judgments, Contracts, &c.

Business Confidential.

Lowest Possible Rate.

John Mulholland,

FIVE OFFICES IN GREATER NEW YORK.

36 PARK ROW, 5 & 7 EAST 42D ST., 125TH ST. & PARK AV., } NEW YORK.

44 COURT ST., 64 BROADWAY, } BROOKLYN.

APPLY MOST CONVENIENT OFFICE.

MONEY Loaned to people in any kind of business.

150 NASSAU ST. Office, 739.

SALARIES Liberal Advances on Salary Without Endorsement. 150 Nassau St., N. Y. Office 704.

Patents.

Advice free; patents promptly procured; inventors' guide free. Edgar Tate & Co., Patent Attorneys, 245 Broadway.

Bankruptcy Notices.

HORSES, WAGONS, MACHINERY, FIXTURES, &c.

In the District Court of the United States for the Southern District of New York in bankruptcy.—In the matter of CONSTANTINE CHERONIS and NICHOLAS J. JUNIULAS, doing business as the HERMES PAPER BOX CO., bankrupts.—Chas. Shongood, United States auctioneer for the Southern District of New York in bankruptcy, sells this day, Tuesday, April 14th, 1903, 10:30 A. M., at 58 Warren Street, Manhattan, assets of the above bankrupts, consisting of corner cutter, Langston improved paper slitter, Robinson scoring machine, C. & C. motor shears, Hobbs automatic ending 3-5-6 forms, Knowlton & Beach No. 5 corner staying machine, Inman covering machines, embossing machines, 10,000 or more empty boxes, table, safe, fixtures, &c., horses and wagons. Order of THOMAS D. HEWITT, Receiver.

IN THE DISTRICT COURT OF THE UNITED States for the Southern District of New York.—In Bankruptcy.—In the matter of SOLOMON BERLIN, individually and as a member of the firm of Berlin & Lipshitz, bankrupt. No. 5,762.

To the creditors of Solomon Berlin, individually and as a member of the firm of Berlin & Lipshitz, of the City, County, and State of New York and District aforesaid, bankrupt:

Notice is hereby given that on the 28th day of March, A. D. 1903, the said Solomon Berlin was duly adjudicated bankrupt, and that the first meeting of creditors will be held at my office, No. 71 Broadway, City and County of New York, N. Y., on the 27th day of April, A. D. 1903, at 10 o'clock in the forenoon, at which time the said creditors may attend, prove their claims, appoint a trustee, examine the bankrupt, and transact such other business as may properly come before said meeting.

STANLEY W. DEXTER, Referee in Bankruptcy.

Dated New York, April 4th, 1903.

UNITED STATES DISTRICT COURT FOR THE Southern District of New York.—FRIEDA DAVIDSON, Bankrupt.

Notice is hereby given that Frieda Davidson, bankrupt, has filed her petition, dated April 2, 1903, praying for a discharge from all her debts in bankruptcy and that all creditors and other persons are ordered to attend at the hearing upon said petition before the Hon. George C. Holt, United States District Judge, in the United States Court House and Post Office Building, in the City and County of New York, on Monday, April 27, 1903, at 10:30 A. M., and then and there show cause, if any they have, why the prayer of said petitioner should not be granted, and also attend the examination of the bankrupt thereon.

PETER B. OLNEY, Referee in Bankruptcy.

New York, April 13, 1903.

UNITED STATES DISTRICT COURT FOR THE Southern District of New York.—SERLINA HELD, bankrupt.

Notice is hereby given that Serlina Held, bankrupt, has filed her petition, dated March 23, 1903, praying for a discharge from all her debts in bankruptcy, and that all creditors and other persons are ordered to attend at the hearing upon said petition before the Hon. George C. Holt, United States District Judge, in the United States Court House and Post Office Building, in the City and County of New York, on Monday, April 27, 1903, at 10:30 A. M., and then and there show cause, if any they have, why the prayer of said petitioner should not be granted, and also attend the examination of the bankrupt thereon.

PETER B. OLNEY, Referee in Bankruptcy.

New York, April 13, 1903.

UNITED STATES DISTRICT COURT FOR THE Southern District of New York.—JOHN HARCSAR, bankrupt.

Notice is hereby given that John Harcsar, bankrupt, has filed his petition, dated April 2, 1903, praying for a discharge from all his debts in bankruptcy, and that all creditors and other persons are ordered to attend at the hearing upon said petition before the Hon. George C. Holt, United States District Judge, in the United States Court House and Post Office Building, in the City and County of New York, on Monday, April 27, 1903, at 10:30 A. M., and then and there show cause, if any they have, why the prayer of said petitioner should not be granted, and also attend the examination of the bankrupt thereon.

PETER B. OLNEY, Referee in Bankruptcy.

New York, April 13, 1903.

UNITED STATES DISTRICT COURT FOR THE Southern District of New York.—THOMAS JETTER, Bankrupt.

Notice is hereby given that Thomas Jetter, bankrupt, has filed his petition, dated March 25, 1903, praying for a discharge from all his debts in bankruptcy, and that all creditors and other persons are ordered to attend at the hearing upon said petition before the Hon. George C. Holt, United States District Judge, in the United States Court House and Post Office Building, in the City and County of New York, on Monday, April 27, 1903, at 10:30 A. M., and then and there show cause, if any they have, why the prayer of said petitioner should not be granted, and also attend the examination of the bankrupt thereon.

PETER B. OLNEY, Referee in Bankruptcy.

New York, April 13, 1903.

NO. 5,838.—IN THE DISTRICT COURT OF THE United States for the Southern District of New York.—In Bankruptcy.—In the matter of BENJAMIN F. MONTANYE, Bankrupt.—In Bankruptcy.

To the creditors of Benjamin F. Montanye of the City and County of New York and district aforesaid, a bankrupt:

Notice is hereby given that on the 7th day of April, A. D. 1903, the said Benjamin F. Montanye was duly adjudicated bankrupt, and that the first meeting of creditors will be held at my office, No. 68 Wall St., in the City and County of New York, on the 24th day of April, A. D. 1903, at 10 o'clock in the forenoon, at which time the said creditors may attend, prove their claims, appoint a Trustee, examine the bankrupt, and transact such other business as may properly come before said meeting.

MACGRANE COXE, Referee in Bankruptcy.

April 13th, 1903.

Hotels and Restaurants.

HOTEL IRVING,

26 GRAMERCY PARK.

2 rooms and bath, unfurnished, $45.00 per month, including light, heat, and attendance, from now to October 1st, also a few furnished suites to rent transiently or permanently.

JAMES KNOTT, Prop.

Instruction.

MISS CONKLIN'S

TRAINING CLASSES.

STENOGRAPHY AND TYPEWRITING, 545 5TH AV., COR. 45TH ST. (Marcus Bldg.) Beginners; students of all systems prepared for higher positions. Moderate Terms. Circular.

WOOD'S SCHOOL } 5th Ave., 7th Ave. ON 125TH ST

BUSINESS AND SHORTHAND. DAY AND EVENING SESSIONS.

Shorthand, Typewriting, Bookkeeping. Enter any day or evening. No vacations—Circulars. No better school at any price. — MILLER SCHOOL, 1,133-1,135 Broadway, Cor. 26th St.

Musical.

Pianist, experienced teacher, open for engagements; terms moderate. Address, Teacher, 1,814 Times, Harlem.

Dancing.

Adults guaranteed perfect glide waltz in six private lessons for $5 at Howe's private school, Harvard Building, 728 6th Av., between 41-42d Sts.

Business Opportunities.

FOR SALE.

Paint store and contracting business; established 25 years; located at Plainfield, N. J.; a rare opportunity for business man. C. A. Woolsey Paint and Color Co.; Henry W. Bishop, Receiver, Jersey City, N. J.

Grist Mill for sale, doing a big business, for only $3,000, part cash, balance easy terms; also saw mill attached. H. L. Reed, Amsterdam, N. Y.

Grocery Store.—Big bargain; city of 25,000; business $70,000 yearly; inventory, $6,000; no extra bonus for business. H. L. Reed, Amsterdam, N. Y.

INVENTORS' UNDEVELOPED IDEAS made patentable without charge. Plain talk free. Chas. H. Davids, Pat. Att'y, 361 Broadway.

Collections.—An energetic young attorney solicits claims for collection; no charge unless successful. Address Lawyer, Box 209 Times Office.

Milk route, including stock; will rent small farm to purchaser; good location; best trade. Box 139, Dongan Hills, Richmond Borough, N. Y.

Cash wanted to increase established business; enormous weekly profits; stand strictest investigation. Riggs, 41 University Place.

No more losses by fraudulent schemes! Advertiser collects on commission. Advertiser, P. O. Box 1381, City.

Printing, cheap, good, quick, handy; 1,000 billheads $1.50, with artistic engraving. Fulton Press, 29 Duane St.

Wanted—Partner with capital for sale of an excellent water. Address Box 16, 1,515 3d Av.

Hotel must be sold at once, for less than half its cost. H. L. Reed, Amsterdam, N. Y.

Purchase and Exchange.

Herald Square Salesrooms, 130 West 34th St.—Antiques and modern furniture bought, sold, exchanged, restored, refinished.

Century Dictionary sets and other books bought for cash; call free at your residence. Malkan, 1 William St., city.

Pawn tickets, old gold, jewelry, old silver, silverware bought; highest prices paid. Kleinman, 807 8th Av.

Storage.

Twentieth Century Storage Company's New Building, 490-492 East 125th St.—Clean storage, reasonable rates; vans for moving, packing, shipping; estimates; carpets and rugs cleaned, 3c. yard up. Telephone 567—Melrose.

Security Storage Warehouses, 473 and 475 Clermont Av., Brooklyn; fine storage at lower rates than in Manhattan.

J. & J. W. WILLIAMS, CARPET CLEANING, 353 W. 54th St. Tel. 566 Columbus. Est. 1875.

Carriages taken on storage in a large, airy building. Apply 532 to 536 West 58th St.

Watches and Jewelry.

Weekly Payments.—Fine diamonds, watches, guaranteed; lowest prices; business confidential. Watch Supply Co., 2 Maiden Lane.

Help Wanted—Females.

Wanted—A young woman, competent seamstress, to assist with growing children; personal reference required. 321 Riverside Drive, near 104th St., Tuesday, 10 A. M. to 5 P. M.

Help Wanted—Males.

Men to England, $7; Germany, $10; also free transportation, return passage. Main Office, 113 1st St.

Wanted—Competent railroad machinists and boilermakers for out of town; good wages. Apply between 8 A. M. and 5 P. M. to Geo. H. Thomas, 21 Coenties Slip, one flight up.

Wanted—Bright boy for general office work; must live in Harlem; $3 per week. P. O., Times, Harlem.

Wanted—Intelligent office boy. Box K 161 Times Office.

Young men to prepare for Government positions; good salaries. Box 370, Cedar Rapids, Iowa.

Situations Wanted—Females.

Chambermaids.

Chambermaid or Parlormaid.—By first-class chambermaid or parlormaid; best city references. "Swedish." Box 115, 620 6th Av.

Chambermaid, &c.—By competent chambermaid and seamstress; good city reference. 155 West 63d St. Mrs. Walsh.

Dressmakers.

High-class dressmaker, fit and work guaranteed, finest of gowns; $10 up. Rowe, 172 West 97th St.

Governesses.

Governess.—By North German governess; teaches German and music; entire charge of children; city references. F. L., 622 Park Av.

Housekeepers.

Housekeeper.—By a German cook, with first-class references, in private house or bachelor apartment, where she can have her 18-year-old daughter with her. Call or address 165 East 77th St., care of Mrs. O'Donnell.

Lady's Maids.

Lady's Maid, &c.—As lady's maid and seamstress; understands dressmaking; best of city reference. Care of Knight, 217 East 41st St.

Laundresses.

Laundress.—Lady going abroad wishes to place excellent laundress. Call, Tuesday and Wednesday, at 11 East 68th St.

Nurses.

Nurse.—By experienced infant's nurse; long experience in the care of sick babies; hospital training; doctors' reference. 167 East 67th St., M. Conner's bell.

Seamstresses.

Seamstress.—A thoroughly good seamstress; takes work home or by day; curtains; all kinds of family sewing; repairing dresses, alterations. Huth, 126 West 101st St.

Miscellaneous.

All kinds fine lace mending; curtains a specialty; out or home. Mme. Beddeau, 45 West 19th St.

Basketry—caned and woven—taught; home or out; parlor talks, demonstrations. Mme. Hendee, 47 West 19th St.

Caretakers.

Caretakers.—Man and wife as caretakers; experience and reference. H. Blum, 416 East 70th St.

Situations Wanted—Males.

Bookkeepers.

EXPERT ACCOUNTANT

employed until 2 P. M., desires to attend to a small set of books during the afternoon. C. W., 29 Liberty St.

Butlers.

Butler or Valet.—By young man; will go as carriage as footman if required; best city reference. 165 East 66th St., care Jenkins.

Coachmen.

Coachman.—In private family; willing and obliging; respectable young man; strictly temperate; a competent and careful driver; thoroughly understands treatment of young horses, carriages and harness; highly responsible in a gentleman's place; highest recommendations, nine years; no objection to go in the country. A. Box 106 Times Office.

Coachman.—Married; no family; nine years last situation; employer can be seen. Johnston, Mason's Stable, 78th St., Park Av.

Miscellaneous.

American young man wants situation; careful city driver; useful, handy, willing, obliging, trustworthy; good habits; unhandy. W. Box 108 Times.

By a young man, M. position offering chance of advancement for energy and ability; well proved; references from former employers where remained 2 years; bond if desired; in canvassing or book office. B. A., Box 26, 1,265 Broadway.

Boston young man, age 21, wishes situation; first-class reference. W., 173 Times.

Painter, paperhanger; reliable man; gives work first-class; $3; city, country. Painter, 233 West 28th St.

CHILDREN IMPERILED BY SHOWER OF ROCKS

Hundreds of Windows Shattered by Terrific Blast.

One Large Rock Hurled Through Dwelling Front—Many Structures Injured—Woman Speechless from Fright.

Many children on their way to school yesterday afternoon had a miraculous escape from injury by a blast fired at One Hundred and Seventy-second Street, near Third Avenue, which bombarded the entire neighborhood for a distance of several blocks with a shower of rock, doing several thousand dollars' damage. In several instances huge pieces of rock were sent crashing through the side walls of dwellings, while hundreds of windows were shattered.

Many persons were thrown off their feet by the concussion, and the report spread that several children had been injured. A careful search made by the police when the excitement quieted down revealed the fact that nobody had been injured beyond a few scratches caused by broken glass, but that there had been numerous hairbreadth escapes.

For several months past Contractor John Duffy has been employed in cutting through One Hundred and Seventy-second Street between Third and Fulton Avenues. Shortly before 1 o'clock yesterday afternoon his foreman, John Carroll, of 683 Wales Avenue, fired a heavy blast, which he avers was properly covered. The report was terrific and thousands of pieces of rock were thrown with tremendous force in all directions. One rock weighing a couple of hundred pounds was hurled across the street and clear through the front of the two-story frame building at 3,915 Third Avenue. Entering the parlor, it wrecked the furniture and tore down the chandelier and pictures in its passage and landed in the rear room, where it tore a hole in the flooring. The tenants, Rheinhold John's family, fled panic-stricken, fearing the house was about to fall.

At the time of the blast Mrs. Philip Weichmann of 1,160 Bathgate Avenue was sitting at the window with her infant in her lap. A stone weighing several pounds crashed through the glass just above their heads and frightened the mother so that she was speechless when found a few moments later by relatives who live in the house. At 775 East One Hundred and Seventy-second Street the lower part of the house was protected by the elevated road structure, but the upper portion suffered severely. On the second floor Dr. A. H. Lavine has his dental parlors, and at the time of the blast had a woman patient in the chair. The window was smashed and both were slightly cut. Other buildings damaged were at 3,929 Third Avenue, occupied by Frank Noah as a cigar store, where the windows and skylight were smashed, and 3,919 Third Avenue, occupied by A. Lorenz as a saloon. Here the plate glass was broken and the bar and fixtures damaged, while great havoc was wrought to the upper portion of the structure.

Policeman Peterman of the Tremont Station arrested Carroll, who was paroled in the Harlem Police Court by Magistrate Hogan for examination this morning.

TRUST COMPANY'S MOVE.

The Union Decides to Withdraw from Its Connection with the New York Clearing House.

The Union Trust Company, one of the oldest and most conservative institutions of that kind, yesterday served notice on the banks, trust companies, and other holders of checks drawn against it that after to-morrow it would withdraw from its connection with the New York Clearing House and would pay all checks over its own counters. No reason was officially assigned for this action, but it is understood that it was taken because of the rule recently adopted by the Clearing House, to take effect June 1, and making it obligatory on all trust companies which want to avail themselves of Clearing House facilities to keep a certain prescribed percentage of deposits as a reserve.

It is well known that Edward King, President of the trust company, was opposed to the adoption of such an iron-clad rule. Mr. King did not hesitate to express the opinion that trust companies should not be compelled to bow to such an inflexible law, imposed on them against their will, although he asserted his belief that the carrying of some reserve by such institutions was desirable.

The Union Trust Company has always carried a cash reserve, which has generally been much larger than the percentage required by the Clearing House. So, for instance, as early as 1884 the trust company carried a reserve in gold and legal tenders of $3,000,000, against $20,000,000 of deposits. It has been availing itself of the facilities of the Clearing House since 1874. In those days it cleared through the Bank of Commerce, but for the last five years its Clearing House agent has been the Hanover National Bank. The capital of the trust company is $1,000,000 and its surplus is over $7,000,000.

The withdrawal of the deposits of this trust company from the clearings of the Associated Banks will make an important showing in the weekly bank statements.

It is expected in banking circles that other trust companies will follow suit. In fact, it was stated yesterday that six other such institutions would withdraw. Up to the close of business no further notices of withdrawals had been sent out.

FIRE THREATENS A CHURCH.

Women Worshippers Gave the Alarm—Cupola of Unfinished School Building Was Ablaze.

All Saints' Roman Catholic Church, at One Hundred and Twenty-ninth Street, was threatened last evening by a fire which started in the cupola of a five-story school building in course of erection on the church property at One Hundred and Thirtieth Street and Madison Avenue. The fire was confined to the cupola after hard work on the part of the firemen, and the loss to the school will not be over $800.

Several women were praying in the church when one of them noticed smoke coming in through an open window. She notified the others, and they rushed out. One of the women ran to the rectory, at 47 East One Hundred and Twenty-ninth Street, and notified Father Power, rector of the church, who called his assistants, Fathers Kelley and Crowley, and rushed toward the church. Near the door of the church the rector met Fireman William O'Gorman, who drives for Battalion Chief Short. O'Gorman turned in an alarm. Father Kelley rushed in to the altar and took the host and chalice from the tabernacle.

Before the firemen arrived Bicycle Policeman Brennan of the East One Hundred and Twenty-sixth Street Station rode to the station house for the reserves, and in five minutes the church was surrounded by policemen.

The firemen had much difficulty in getting a line of hose to the cupola on account of the unfinished condition of the school building. They were assisted by a number of men and boys to drag the hose up the winding stairway. The top of the cupola is 125 feet from the ground.

DIVISION OF R. M. HOE'S ESTATE.

Surrogate Fitzgerald yesterday gave a ruling in the Richard M. Hoe will case that will divide the estate left by the late millionaire to his surviving four children and cut off the collateral heirs of the fifth child, Miss Annie Hoe, now dead. When Mr. Hoe died his will bequeathed the property to the widow and children, with the provision that if any of the children died before the widow that child's share should be bestowed as though Mr. Hoe died single. The executors demanded a ruling and instruction on this point, as Mrs. Hoe was dead at the time and one of the five children had died. Miss Hoe's share of the estate, amounting to about $150,000, was claimed by distant relatives, who will be cut out under the ruling of the Surrogate yesterday.

Housekeeping, Hardware and Cutlery

Cooking Utensils of all Kinds.
Best Quality Only.
Laundry, Pantry, and Bathroom Requisites,
French and German Coffee Machines,
Copper and Brass Kettles, on stand,
Chafing Dishes,
Camphorwood and Cedar Chests,
Steamer, Yacht, and Camp Chairs,
English Tea and Lunch Baskets,
Hammocks, Water Coolers, Ice Cream Freezers.
China, Crockery and Glass.
Eddy Refrigerators.

CHAS. JONES,
920 BROADWAY, cor. 21st St.
902 & 904 6th Ave. Cor., 51st St.

ANTI-MASHER IN GRIEF

The Sad Experience of the Chivalrous Mr. Young.

He Was Willing to Buy His Victim a New Hat When He Learned the Identity of the Woman in Question.

The Anti-Mashing Society was formed quite recently in this city by a band of chivalrous defenders of woman in general, and its by-laws declared implacable warfare upon that brand of travelers on the trolley and elevated cars who are in the habit of ogling and otherwise interfering with unchaperoned members of the gentler sex. The newly formed society had no more zealous member than John F. Young, a photographer, of 211 East Eighty-first Street.

Mr. Young was traveling up town toward his home early yesterday morning on a Third Avenue elevated train when two prosperous-looking men and two well-dressed women boarded the train, the women taking seats on one side of the car and the men seating themselves on the opposite side. It only required a few moments to convince Young that he was face to face with a case that required his services as a member of the Anti-Mashing Society. The two ladies were demure and well-behaved, but one of the pair of men on the opposite seats soon showed the cloven hoof.

He threw a devilish look across the car at one of the young women and deliberately winked maliciously and brazenly. The target of his devilish machinations appeared not to have seen him, and again the man brought the upper lid of his left eye downward and leered deliberately. Not only this, but he smirked in a weak and kittenish way, and then he chirped in such a manner that the lady across the aisle turned from his basilisk gaze and threw her eyes upward toward the advertisements at the top of the car, while Young, the Anti-Masher, squirmed in his seat and gathered himself for a spring.

The would-be masher would not be put down, and again he threw a devilish leer across the car and made signs with his eyes. The zealous Young could restrain himself no longer. Here was plainly a case for action, and he did his duty.

"What do you mean, Sir?" he hissed, rising in a torrent of rage beside the would-be masher at his side. "What do you mean, Sir, by this damnable conduct?"

"Why, I, why I—er—er—" stammered he of the evil eye, but it was too late, for already the right arm of the gallant Young was describing a circle, and it virtuously descended upon the optic of the fiend in human form with a resounding swat that could be heard by the guard at the end of the car. Then he clutched the coat collar of the offending one and in the name of the Anti-Mashing Society yanked him out into the middle of the car and gave him two or three more in an excess of chivalry.

The friend of the flirtatious one came to the rescue and landed a few good ones on Young's nose before the general mix-up came, which was soon enough. Young's derby hat was smashed, and the man who had cast the devilish optics also was practically minus headgear after the first gust of passion. In a moment the car was in an uproar.

"Hit 'im again. Go for the masher," yelled some of the passengers who had seen the first act of the play. "Give it to 'im," and there were screams of women and shouts of men on all sides, while the guards rushed in to quell the disturbance, and the engineer of the train blew his distress whistle. At Sixty-seventh Street two policemen came on the scene, and the defender of women was with difficulty extricated from a seething mass of excited humanity and marched off to the police station and locked up, protesting all the time his virtuous indignation and calling for witnesses.

He was brought up in the Yorkville Court yesterday morning charged with assault and proudly faced his accuser in the person of the man who on the night previous had deliberately attempted to "cripple" an unprotected woman. The accuser, who had a shaded eye and a long red streak across his face, said he was William Caddle, a builder, of 242 East Eighty-second Street. Young threw upon him a look of withering contempt.

Caddle looked at Young as if for 2 cents he would eat him alive.

"Well, said the Magistrate, "how about this?"

"Ha! ha!" said Caddle furiously. "How about it? Well, I was coming home this morning with a friend and two ladies, one of whom is my wife. We couldn't get seats together, and so the two ladies sat across from us. I noticed an advertisement in the car which I wanted my wife to see, and I winked and chirped to call her attention to it, and just then this big duffer got up and assaulted me. I'd like to know what a stranger has got to do with my winking at my wife."

Then the Magistrate and all hands looked at Young, who was slowly simmering and contracting into a picture of misery. He gazed upon the picture of back yards to be observed through the courthouse window. There was a titter throughout the courtroom and the representative of the Anti-Mashing Society further shriveled up.

"Well," observed the Magistrate, "there seems to have been some mistake here. Mr. Caddle, you lost your hat, it seems?"

"Oh, I'll pay for his hat," quickly observed the chivalrous Young.

"Oh, well, let that end the case," said the Magistrate, and the great anti-mashing expedition of Mr. Young was at an end.

LEGAL NOTES.

Administratrix's Violation of Trust.—After the death of Herman Heyen, his widow was appointed administratrix of his estate. His only valuable asset was a retail liquor store, the lease of which had five months to run. The fixtures of the store were subject to a chattel mortgage. Mrs. Heyen made no bona fide effort to sell her husband's business. The chattel mortgage was foreclosed under an arrangement by which her bartender became the purchaser. A new lease was procured, and the business was continued by the bartender for Mrs. Heyen's benefit. On these facts, Surrogate Thomas has decided that Mrs. Heyen violated the trust reposed in her as administratrix. He therefore orders a revocation of the letters of administration issued to her. The Surrogate said in part: "The lease was an asset of the estate, and the opportunity or advantage for obtaining a renewal of it, which the administratrix had by reason of her occupancy as tenant, was also the property of the estate for which she was acting. The procuring of a renewal to be made, not to herself as administratrix, but to a third person for her own benefit, and the concurring in the other transactions leading up to the ostensible ownership of the business and good will by such third person, for her own personal advantage, were breaches of the trust duties which she owed to her husband's creditors. The attempted justification of her acts by the respondent, based upon her necessities, cannot be approved. As a result I must find that the acts of the respondent constituted misconduct in the execution of her office, and dishonesty, and that by reason thereof she is unfit for the execution of her office, and that the letters of administration issued to her must be revoked."

Disbarment of Attorneys.—A court which has the power to suspend or disbar an attorney, so it has been held by the Supreme Court of North Dakota, also has the power to reinstate upon proper and satisfactory proof that as a result of his discipline the lawyer has become a fit and proper person to be again intrusted with the privileges of the office of an attorney. It was also decided that upon an application for reinstatement the mere formal proof of good moral character required upon an original application for admission is not enough, but the proof must be of a satisfactory nature and of sufficient weight to overcome the former adverse judgment as to the applicant's character. The court said in part: "That a court which has the power to suspend or disbar an attorney has also the power to reinstate him cannot be doubted. That power was exercised by this court in the reinstatement of Taylor Crum, and it has been frequently recognized and exercised by the courts of other States. In other words, courts recognize the possibility of reformation of character. The decisive question on such an application is whether the applicant is of good moral character, in the sense that phrase is used when applied to attorneys at law, and is a fit and proper person to be intrusted with the privileges of the office of an attorney."

Lodomez Loses Alienation Suit.

Alexander W. Lodomez's suit against Max Nathan, the diamond dealer, for $25,000 for alleged alienation of the affections of Mrs. Lodomez, who now is Mrs. Nathan, came to an end late yesterday afternoon before Judge Dugro in the Supreme Court. The jury, after being out less than ten minutes, found a verdict for the defendant, thus defeating the action. The Lodomez couple were married ten years ago, and separated in 1896. Later Mrs. Lodomez got a North Dakota divorce, and after that married Mr. Nathan. Lodomez charged Nathan with having inspired the divorce.

LEMAIRE ET PARIS

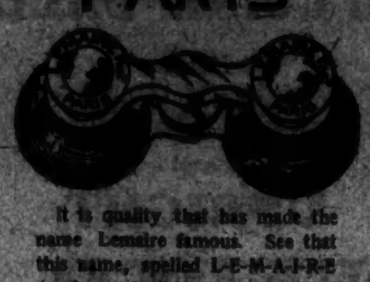

It is quality that has made the name Lemaire famous. See that this name, spelled L-E-M-A-I-R-E (as above), is on the end and around the eye piece of every Opera and Field Glass you buy; otherwise you will buy worthless imitations.
For sale by all responsible dealers.

Our line of washable waistcoats contains fifty patterns, single and double-breasted.
They won't shrink from water because they've been shrunk.
Proper with any sort of suit; especially good with dark coats and trousers—like black and blue serges and cheviots.
$2.50 to $6.

ROGERS, PEET & COMPANY.
258 Broadway, opposite City Hall, and 7 and 9 Warren St.
842 Broadway, cor. 13th.
and 140 to 148 4th Ave.
1260 Broadway, cor. 32d, and 54 West 33d St.
We fill orders by mail.

Sale of
All Silk Umbrellas.

For Women:
26-inch frame; black, navy, red and green; handles of gun-metal, pearl, ivory and natural wood with solid silver trimmings.

For Men:
28-inch frame; fine horn and natural wood with solid silver trimmings.

$2.95 each, value $4.00 to $5.00 each.

Lord & Taylor.

Perfection—protection.
You're both dry and dressed up in our Rain-Coats, made of attractive grey stuffs—with that long dressiness—but especially nice fitting. $15 to $25.
New Spring Paletots (long frock,) tans and oxford mixtures. The swell overcoat of the season. $30 and $25.

Hackett, Carhart & Co.
Three BROADWAY Stores. | Cor. 13th St. Cor. Canal St. Near Chambers.

Special Sale of
Bedsteads.

150 Heavy Brass Bedsteads,
full size; value $47.00, for
$35.00 each.

80 Brass Bedsteads,
single size; value $35.00, for
$25.00 each.

60 White Enamel Bedsteads,
with brass rails and trimmings, all sizes; value $10.50, at
$7.50 each.

Also about 30 Odd Beds in perfect condition, at about 1/3 off regular prices.

Mattresses.

	Single Size.	Full Size.
Mixed Hair,	$4.50,	$7.00,
regular price	$6.25.	$10.00.
Special L.&T. Hair,	$10.50,	$16.50,
regular price	$14.50.	$22.50.

All Mattresses manufactured in our own workrooms.

Lord & Taylor.

Summer Furniture.

Commencing this week, we will make an elaborate display of Summer Furniture, suitable for *Halls, Verandas, Dens, Reception Parlors & Bedchambers, in:*

Mission Furniture,
Grass "
Rush "
Willow "
Maple "
Enamel "

The styles are too varied to admit of special mention to each, but we feel safe in stating that everything desirable in these lines is here represented, *at prices considerably below those usually quoted for same goods.*

Lord & Taylor.

NEURALGIA CAN BE CURED.
Sloan's Liniment
TIME TRIED VALUE PROVED 25 cts a Bottle

FFF FLINT'S FINE FURNITURE
HOSPITABLE HALLS

Our Summer furnishings show the much-desired "happy medium" between ancestral dignity and modern "faddery."
Oak Furniture—Chairs, $5.00; Hall Glasses, $5.00; Settles, $11.00; Hall Stands, $12.00; Chests, $13.00.
Oriental Rugs, square or long Runners. Also Domestic Runners in any width and length. Many artistic Domestic Summer Rugs.
Newest designs in Wall Papers, Draperies, etc.
All the fashionable woods in correct Hall designs at factory prices, as you
"BUY OF THE MAKER"
GEO. C. FLINT CO.
43, 45 and 47 WEST 23D ST.
NEAR BROADWAY.
FACTORY, 506 TO 516 WEST 29TH ST.

Ignore the Weather
—get a raincoat. Comfortable, stylish.
We're showing a new one. Cravenetted cloth in oxford and olive; broad concave shoulders; high-cut, close-fitting collar; roomy back, 50 inches long—$10.
Other Cravenettes up to $24.
Top-coats from the short, sassy kind to the long, old-mannish kind, $8 to $28.

Brill Brothers
OUTFITTERS TO MEN AND BOYS
279 Broadway.
47 Cortlandt St.
211 and 219 6th Ave.
125th St., cor. 3d Ave.

This is the weather that vindicates the Light Overcoat Lovers—Protection, Comfort and Style, all combined in the best line of Spring Overcoats ever sold over our counters.
Tan Coverts, . . . $15 to $28
Oxfords and Blacks, $15 to $45
Not the usual "Cut and dried ready made" Overcoat proposition, but a full, complete Stock of Handsome, Stylish Goods made up to meet the high class trade that fill our Stores.
Little Gentlemen's Toggery exceeds any previous production—worth a visit with your boy—send for Booklet "What Little Folks Wear."

Smith, Gray & Co.
BROADWAY AT 31ST ST.

Oriental Rugs
Importations just arrived.
Daghestans
Size 3⁶x5 ft., 7.50 & 8.00.
Shiraz and Yourooks (golden brown shades)
Size 3⁶x5⁶ ft., 12.00 to 20.00.
Persian Hall Strips (slightly damaged)
Size 3x9 to 3⁶x16 ft., 14.00 to 28.00.
Chinese Mattings
fine quality, cotton warp, unique designs,
15.00 Roll of 40 yards.
For Verandas or out-door use, something new and warranted fast colors, Algerian Mats.
A. A. VANTINE & CO.,
Broadway & 18th St.

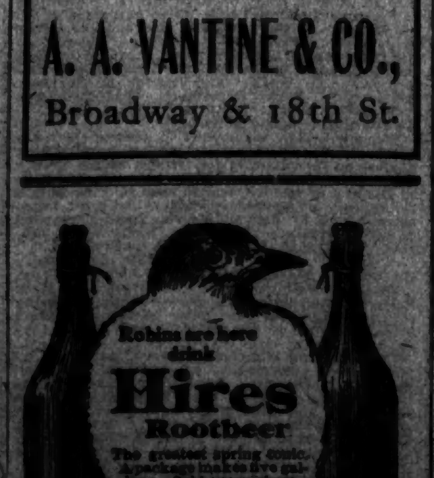

PEERLESS
PLYMOUTH COAL.
"IT BURNS UP CLEAN."
WEIGHT-QUALITY-SERVICE.
HALL-JAGELS-BELLIS CO.,
Fuller (Flatiron) Building,
Broadway and 23d Street.
Tel. Call 1919 18th St.
Coal Pockets, Hoboken, N. J.

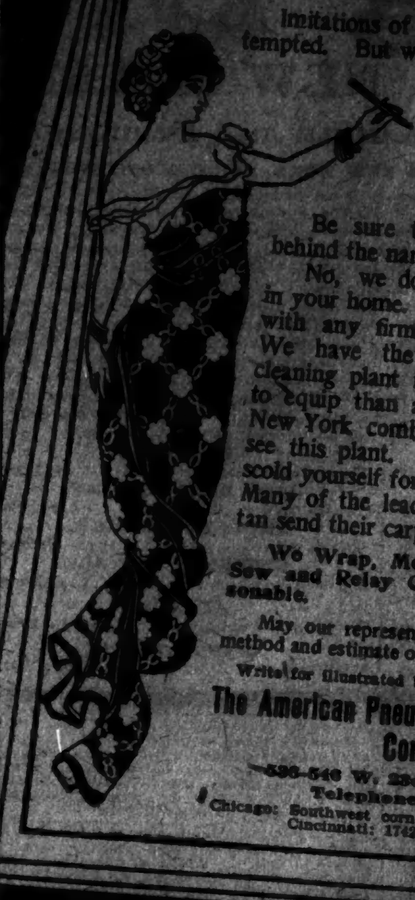

Do Not Be Misled
Imitations of a good thing are always attempted. But we own and control the patents for the purpose of
Cleaning Carpets and Rugs by Compressed Air.
Be sure that the genuine thing is behind the name.
No, we don't clean carpets or rugs in your home. Nor have we connection with any firm or individual that does. We have the most complete carpet cleaning plant in America, costing more to equip than any other three plants in New York combined. We want you to see this plant. When you do you will scold yourself for not coming here before. Many of the leading families of Manhattan send their carpets and rugs here.
We Wrap, Moth-Proof, Store, Refit, Sew and Relay Carpets. Charges Reasonable.
May our representative call and explain our method and estimate on your work?
Write for illustrated booklet on carpet cleaning.
The American Pneumatic Carpet Cleaning Company,
536-546 W. 23d St., New York.
Telephone, 6197-18th.
Chicago: Southwest corner Lake & Carpenter Sts.
Cincinnati: 1742-1752 Hunt Street.

CRYSTAL Domino SUGAR

Sold only in 5 lb. sealed boxes!

"CRYSTAL DOMINO SUGAR" is packed in neat SEALED BOXES, and is NEVER sold in bulk. It is packed at the refinery and opened in the household;—there is no intermediate handling. Hence, no dirt, no waste, no possible adulteration. Every piece alike—and every piece sparkles like a cluster of diamonds, the result of its perfect crystallization. Convenient in form, perfect in quality, brilliant in appearance, no sugar made can equal it in excellence. When buying this sugar remember that the sealed package bears the design of a "Domino" Mask, "Domino" Stones, the name of "Crystal Domino," as well as the names of the manufacturers. You will be pleased the moment you open a box. You will be better pleased when you have tried it in your tea, coffee, etc.
IT IS SOLD BY ALL FIRST-CLASS GROCERS,
and is manufactured only by HAVEMEYERS & ELDER SUGAR REFINERY, NEW YORK.

PLASMON COCOA
55 Per Cent. Plasmon

There is enough nutrition in a single cup to sustain the hardest worker, mental or physical, [illegible] 5 hours.
Ask your grocer or druggist for it. In cans, 15 cts. and 25 cts.
Plasmon is a cream-colored powdered albumen, scientifically extracted from pure, sweet milk.
"The staying power that it gives me is great," says Eugen Sandow.
Plasmon Co. of America, Centennial Building, New York.
(Literature mailed free for the asking.)
Uptown Retail Department, Home Bureau, 15 West 42d St.

Ask Your Grocer for
PLASMON BREAD
"Multum in Parvo"—10 cents per loaf.
Sole licensed producers for Greater New York and vicinity.
FLEISCHMANN'S VIENNA MODEL BAKERY, [illegible]

I am organizing several personally-conducted **excursions to California**, for April and May. May I send you full particulars of special advantages offered? Some of the excursions are one-way only, in tourist sleepers, for home-seekers.
Others are round-trip, in first-class Pullmans, for general sightseers; good, if desired, on limited trains.
The rates are very low.
Accommodations are excellent.
I have selected the best California line—the Santa Fe—and confidently guarantee a delightful outing.
Why not go this spring and see California at is prettiest? Such an opportunity seldom comes.
Don't miss it.
Write to G. C. DILLARD, 377 Broadway, New York City, and receive in reply full particulars, with copy of beautiful book about California.

Gold Medal
At Pan-American Exposition

Unlike Any Other
The full flavor, the delicious quality, the absolute *Purity* of Lowney's Breakfast Cocoa distinguish it from all others.
No "treatment" with alkali; no adulteration with flour, starch or ground cocoa shells; nothing but the nutritive and digestible product of the choicest Cocoa Beans.
Ask Your Dealer for [illegible]